

EXHIBIT A

**AREA 1
Proposed Service Territory**

Segment #	Bearing (NAD 83)	Distance (ft)	Segment #	Bearing (NAD 83)	Distance (ft)	Segment #	Bearing (NAD 83)	Distance (ft)
1	S 21°50'01" W	625.52	101	S 55°25'56" W	219.57	201	S 66°43'03" W	225.88
2	S 20°45'41" W	299.77	102	S 74°05'38" W	119.17	202	S 71°08'16" W	501.44
3	S 24°40'32" W	171.04	103	N 86°23'35" W	148.88	203	S 77°11'43" W	302.91
4	S 31°53'52" W	155.82	104	S 60°57'40" W	393.27	204	S 16°12'55" W	155.24
5	S 39°17'54" W	162.96	105	S 64°40'23" W	1282.07	205	S 19°01'30" E	378.53
6	S 46°12'57" W	77.28	106	N 26°36'16" W	905.77	206	S 10°46'39" W	37.96
7	N 41°37'31" W	183.30	107	N 68°38'38" E	361.70	207	N 83°16'11" W	259.84
8	N 67°29'38" W	119.54	108	N 21°10'27" W	376.84	208	S 52°19'24" W	97.00
9	S 77°34'20" W	101.36	109	N 68°36'06" E	524.22	209	S 60°26'31" W	74.70
10	S 68°29'12" W	181.12	110	N 22°35'20" W	298.37	210	S 52°47'51" W	133.86
11	S 75°03'34" W	271.17	111	N 78°19'19" E	209.64	211	S 81°06'00" W	297.07
12	S 57°20'10" W	45.84	112	N 05°16'51" W	37.26	212	N 61°10'52" W	370.19
13	S 76°14'48" W	267.86	113	N 82°23'11" E	57.13	213	N 34°44'54" W	206.81
14	S 13°43'35" W	38.05	114	N 06°30'58" W	141.65	214	S 68°51'19" W	941.61
15	S 82°01'37" W	508.86	115	N 81°37'39" E	210.75	215	S 40°32'34" W	249.23
16	S 73°08'56" W	187.00	116	S 81°00'38" E	46.10	216	S 78°09'43" W	337.14
17	S 13°51'51" E	315.02	117	N 82°54'34" E	217.16	217	N 70°39'58" W	30.41
18	S 73°22'59" W	548.86	118	S 05°42'49" E	497.53	218	N 37°17'16" W	107.12
19	N 15°41'53" W	109.22	119	N 85°35'16" E	617.52	219	S 64°32'43" W	429.46
20	S 75°23'15" W	610.81	120	N 14°50'55" W	2267.68	220	S 82°48'36" W	209.43
21	S 77°05'07" W	348.20	121	N 02°59'02" W	355.80	221	N 89°21'32" W	178.37
22	N 70°29'01" W	508.95	122	N 74°17'05" W	1410.62	222	N 81°51'21" W	449.52
23	N 80°09'52" W	156.85	123	N 12°16'01" W	647.10	223	S 01°50'51" W	89.37
24	S 61°33'05" W	98.88	124	S 77°45'10" W	465.93	224	S 09°50'56" W	89.77
25	S 42°25'44" W	77.26	125	N 11°28'47" W	53.35	225	S 39°22'39" W	96.60
26	S 29°20'41" W	105.14	126	S 77°56'51" W	91.38	226	S 32°09'49" W	164.51
27	S 56°36'32" W	71.44	127	N 11°48'46" W	190.64	227	S 03°15'46" E	118.87
28	S 69°35'56" W	217.75	128	S 67°11'14" W	649.61	228	S 69°26'30" W	139.28
29	S 37°53'45" W	1172.42	129	S 64°44'08" W	421.40	229	S 19°42'13" W	275.75
30	N 65°11'39" E	117.06	130	S 52°50'18" W	261.90	230	N 79°45'10" W	242.27
31	S 74°14'28" E	272.72	131	S 37°38'01" W	186.60	231	N 24°48'14" E	120.30
32	S 65°25'51" E	107.51	132	N 86°57'37" W	309.15	232	N 84°11'48" E	116.23
33	N 12°42'01" W	101.26	133	S 78°02'00" W	279.98	233	N 29°38'31" E	102.62
34	N 68°04'37" E	554.39	134	S 75°30'51" W	280.09	234	N 03°26'47" W	103.57
35	N 85°47'02" E	602.07	135	N 86°47'36" W	235.53	235	N 00°38'30" E	213.59
36	N 09°51'02" W	107.57	136	N 62°11'43" W	110.96	236	N 87°52'57" W	100.65
37	N 78°53'37" E	1678.92	137	N 34°53'31" W	810.00	237	N 75°27'39" W	107.47
38	N 10°17'54" W	108.17	138	S 64°29'04" W	49.97	238	N 63°46'54" W	148.19
39	N 70°12'58" W	208.43	139	N 25°30'56" W	588.63	239	N 74°48'37" W	95.42
40	N 80°23'36" E	29.35	140	S 66°40'45" W	571.23	240	S 50°01'29" W	209.08
41	N 12°31'02" W	73.08	141	S 70°28'51" W	321.44	241	S 74°21'12" W	86.42
42	N 79°00'04" E	1634.94	142	S 74°54'16" W	289.04	242	N 22°21'55" W	221.83
43	N 12°31'32" W	84.45	143	S 79°17'03" W	406.17	243	S 63°16'52" W	355.89
44	N 78°09'25" E	876.12	144	S 84°05'53" W	670.41	244	S 68°42'35" W	190.10
45	N 05°05'09" E	1459.36	145	S 73°37'08" W	174.05	245	N 20°40'03" W	263.15
46	N 23°29'12" W	24.43	146	S 57°34'07" W	173.07	246	N 30°46'05" W	351.75
47	N 45°45'44" E	78.22	147	S 55°19'04" W	229.40	247	N 59°13'55" E	30.00
48	S 73°58'09" E	85.69	148	S 71°22'50" W	276.18	248	N 34°56'34" W	404.10
49	S 14°49'29" W	118.55	149	S 73°27'00" W	234.45	249	S 60°11'09" W	1967.86
50	N 85°25'05" W	73.38	150	S 65°07'10" W	401.85	250	N 80°44'28" W	464.35
51	S 05°05'09" W	1554.16	151	S 73°05'38" W	284.84	251	S 87°02'08" W	851.98
52	S 12°54'28" E	76.03	152	S 82°22'07" W	221.80	252	S 54°59'20" W	138.72
53	N 79°10'04" E	361.57	153	S 89°25'10" W	323.10	253	S 13°33'31" E	599.45
54	S 11°02'13" E	293.01	154	N 89°47'46" W	110.64	254	S 44°45'08" E	526.71
55	S 79°33'59" W	352.10	155	S 00°21'09" W	1363.12	255	S 52°32'09" W	294.76
56	S 12°54'28" E	128.69	156	N 73°27'49" E	323.86	256	S 82°23'25" W	239.99
57	S 32°05'32" W	48.49	157	S 14°22'12" E	268.90	257	S 85°44'13" W	375.78
58	S 77°38'54" W	26.23	158	S 73°58'30" W	303.46	258	S 38°55'04" W	1801.82
59	S 12°37'47" E	61.99	159	S 00°21'09" W	283.59	259	S 29°02'09" E	126.50
60	S 57°37'47" E	105.44	160	S 16°03'46" E	148.70	260	N 68°49'16" E	223.08
61	N 77°28'02" E	233.32	161	N 73°56'14" E	438.08	261	N 61°42'23" E	63.29
62	S 17°25'21" E	185.17	162	S 16°03'46" E	108.69	262	S 28°17'37" E	118.16
63	S 60°06'18" E	104.22	163	S 18°11'59" W	47.97	263	S 46°08'25" W	1449.16
64	S 66°39'20" E	83.87	164	S 16°03'43" E	36.22	264	N 72°19'03" W	54.65
65	S 25°49'33" E	217.12	165	S 72°57'59" W	273.07	265	S 17°23'59" W	341.69
66	N 86°22'50" E	298.41	166	S 18°08'26" E	141.83	266	S 01°26'08" E	138.09
67	S 14°30'15" E	153.23	167	S 73°10'49" W	143.01	267	S 14°12'51" E	94.32
68	S 80°58'58" E	73.09	168	S 15°33'44" E	146.43	268	S 26°15'03" E	79.77
69	S 72°58'31" E	62.30	169	N 73°25'49" E	63.80	269	S 40°18'21" E	123.60
70	S 65°00'34" E	65.61	170	S 17°29'28" E	29.26	270	S 56°38'47" E	131.78
71	S 57°31'55" E	58.75	171	S 73°08'15" W	64.79	271	S 76°34'26" E	143.52
72	S 51°28'19" E	52.06	172	S 15°48'26" E	190.87	272	N 86°39'04" E	1534.58
73	S 38°27'50" E	49.40	173	N 58°57'13" E	542.00	273	S 34°06'58" E	36.98
74	S 51°32'10" W	52.19	174	S 31°02'47" E	30.00	274	S 64°56'26" W	48.23
75	S 84°43'25" W	271.94	175	S 58°57'13" W	550.91	275	S 83°51'33" W	162.10
76	S 73°22'26" W	285.94	176	S 15°45'48" E	535.55	276	S 79°58'15" W	176.09
77	S 11°02'06" E	135.41	177	N 64°16'47" E	3343.48	277	S 27°40'39" W	65.93
78	S 76°48'15" W	459.85	178	N 65°44'14" E	1206.16	278	S 70°24'50" W	187.29
79	S 31°31'02" E	486.63	179	N 69°03'06" E	324.82	279	S 68°51'45" W	162.83
80	S 31°50'24" W	232.07	180	N 77°13'25" E	514.65	280	S 75°14'20" W	310.50
81	N 65°50'09" W	703.57	181	N 80°01'54" E	498.56	281	S 86°40'35" W	465.66
82	S 32°42'54" W	301.01	182	N 83°28'01" E	280.34	282	S 85°47'01" W	682.98
83	S 28°17'20" W	385.46	183	N 86°29'01" E	66.78	283	N 41°44'08" W	385.32
84	S 22°04'57" W	207.92	184	S 30°55'55" W	79.00	284	N 51°18'03" W	171.21
85	S 78°41'49" E	630.61	185	S 43°50'09" W	156.23	285	N 53°55'20" W	119.12
86	S 27°00'28" W	447.03	186	S 61°13'19" W	154.86	286	N 22°59'20" E	643.53
87	S 79°24'35" W	70.18	187	S 73°56'03" W	92.59	287	N 01°32'53" W	455.77
88	S 64°20'13" W	409.92	188	S 56°37'01" W	374.97	288	N 39°39'30" E	207.19
89	S 09°29'56" E	37.57	189	S 72°40'13" W	151.73	289	N 56°12'10" E	123.30
90	S 80°58'36" W	149.27	190	S 58°06'00" W	341.93	290	N 64°03'58" E	274.69
91	S 06°35'37" W	33.45	191	S 28°24'52" E	277.13	291	N 65°08'02" E	341.00
92	S 61°41'15" W	245.58	192	S 61°43'03" W	192.84	292	N 84°48'32" E	54.14
93	S 19°54'01" E	1082.74	193	S 70°08'31" W	210.23	293	S 75°57'44" E	29.53
94	S 05°44'30" E	481.46	194	S 78°31'04" W	137.67	294	S 48°51'22" E	152.52
95	S 04°44'54" W	272.45	195	N 25°53'48" W	253.28	295	N 35°32'47" E	108.54
96	S 13°00'56" W	296.69	196	S 71°13'10" W	204.51	296	N 17°34'25" E	409.57
97	S 21°30'46" W	316.36	197	S 39°43'31" W	521.07	297	N 07°13'05" E	609.87
98	S 30°55'44" W	292.43	198	S 67°30'05" W	472.84	298	N 14°47'06" E	1398.31
99	S 59°00'51" E	176.64	199	N 24°48'36" W	133.18	299	N 57°24'25" E	417.81
100	S 39°53'21" W	322.55	200	N 66°05'50" W	301.87	300	N 68°31'01" E	639.39

**AREA 2
Proposed Service Territory**

Segment #	Bearing (NAD 83)	Distance (ft)	Segment #	Bearing (NAD 83)	Distance (ft)	Segment #	Bearing (NAD 83)	Distance (ft)
301	N 68°32'00" E	244.07	401	N 86°26'39" W	133.29	501	N 81°32'52" W	295.40
302	N 13°41'06" W	166.04	402	N 86°44'21" W	242.36	502	N 68°44'21" W	628.15
303	N 73°32'57" E	121.05	403	N 84°40'42" W	401.05	503	N 72°36'03" W	326.82
304	S 16°12'55" W	155.24	404	N 80°11'28" E	150.13	504	N 83°10'34" W	306.01
305	S 19°01'30" E	378.53	405	N 86°13'09" E	141.92	505	S 79°26'32" W	254.61
306	S 10°46'39" W	37.96	406	N 84°09'28" E	334.04	506	S 37°49'31" E	113.60
307	N 83°16'11" W	259.84	407	S 03°33'23" W	24.49	507	S 31°03'04" W	187.36
308	S 52°19'24" W	97.00	408	S 85°09'41" W	107.70	508	S 34°04'13" E	542.76
309	S 60°26'31" W	74.70	409	N 89°00'49" E	207.92	509	S 32°34'05" W	357.13
310	S 52°47'51" W	133.86	410	N 78°28'17" E	111.52	510	S 29°18'19" E	332.38
311	S 81°06'00" W	297.07	411	N 7				

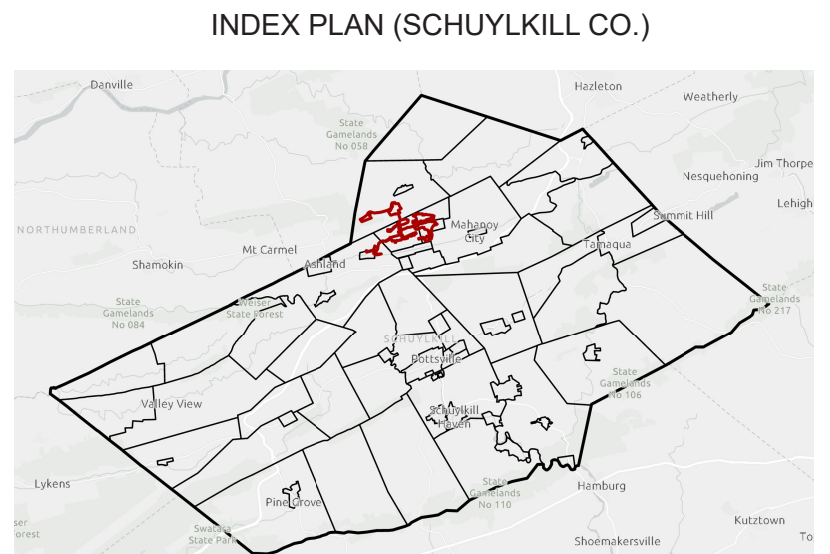
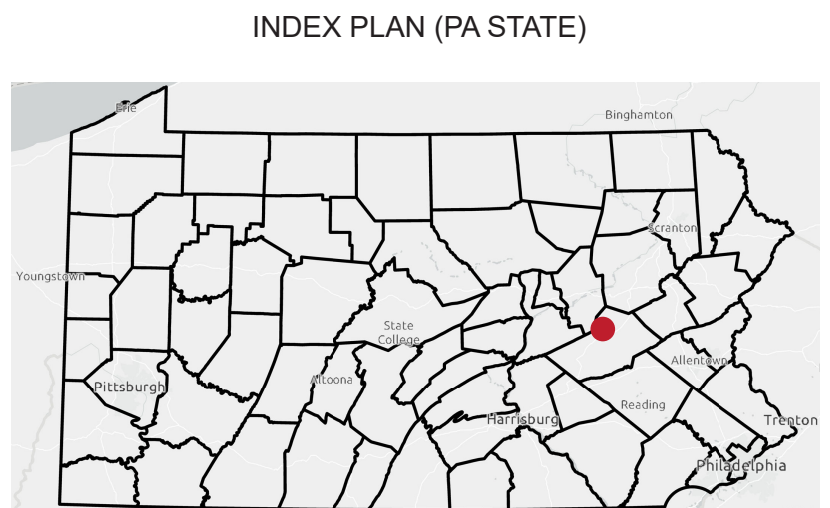
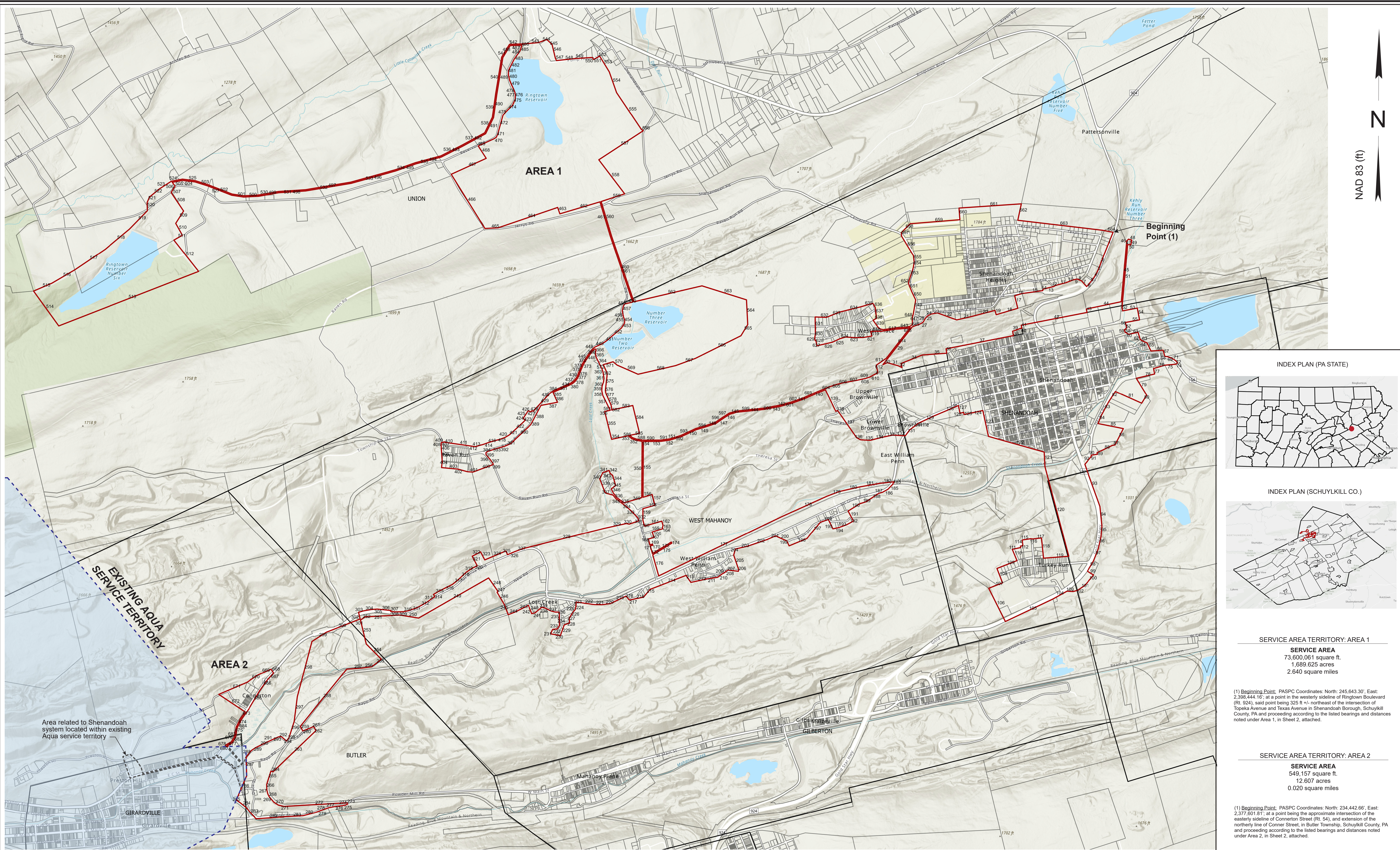

SERVICE AREA TERRITORY: AREA 1
SERVICE AREA
 73,600,061 square ft.
 1,689.625 acres
 2.640 square miles

(1) Beginning Point: PASC Coordinates: North: 245,643.30'; East: 2,398,444.16'; at a point in the westerly sideline of Ringtown Boulevard (Rt. 924), said point being 325 ft +/- northeast of the intersection of Topoka Avenue and Texas Avenue in Shenandoah Borough, Schuylkill County, PA and proceeding according to the listed bearings and distances noted under Area 1, in Sheet 2, attached.

SERVICE AREA TERRITORY: AREA 2
SERVICE AREA
 549,157 square ft.
 12.607 acres
 0.020 square miles

(1) Beginning Point: PASC Coordinates: North: 234,442.66'; East: 2,377,601.81'; at a point being the approximate intersection of the easterly sideline of Conner Street (Rt. 54), and extension of the northerly line of Conner Street, in Butler Township, Schuylkill County, PA and proceeding according to the listed bearings and distances noted under Area 2, in Sheet 2, attached.

Note
 Bearings, distances, area derived from spatial data including municipal boundaries, and physical features obtained from <http://www.pasda.psu.edu/>, along with parcel data obtained from <https://services.co.schuylkill.pa.us/mapviewer/> in combination with customer data provided by the Municipal Authority of the Borough of Shenandoah. The resultant bearings, distances and area do not result from a physical survey on the ground and are approximate and not intended to represent a legal description of property.



Legend
 Requested Territory

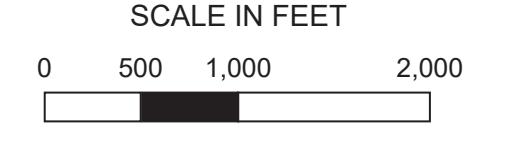

6.		
5.		
4.		
3.		
2.		
1.		
REV.	DATE	DESCRIPTION

EXHIBIT A
Proposed Service Territory
 Aqua Pennsylvania, Inc.
 Schuylkill County, Pennsylvania

DATE: 9/15/22 SCALE: 1" = 1,000 ft. SHEET 1