

Susan Englehardt  
**PPL Electric Utilities**  
600 Larch Street  
Scranton, PA 18509  
sbenglehardt@pplweb.com

November 30, 2022

Ms. Rosemary Chiavetta, Secretary  
Pennsylvania Public Utility Commission  
PO Box 3265  
Harrisburg, PA 17105

Dear Secretary Chiavetta:

Attached please find for filing under Section 507 of the Public Utility Code, Title 66, one scanned original of the right-of-way agreement adopted October 24, 2022 by the Conyngham Borough and also accepted on October 24, 2022 by PPL Electric Utilities Corporation (PPL), wherein the Borough of Conyngham grants PPL the right to construct, reconstruct, operate, and maintain its' electric facilities along county tax parcel No. 5856 00A04E000 in Sugarloaf Township, Luzerne County in which it owns or has interests.

If you have any questions, please contact Ed Williams, Right-of-Way Agent, by calling him at 814-661-9061.

Sincerely,

*Susan B. Englehardt*

Susan B. Englehardt

Enclosures

Prepared by: PPL Electric Utilities  
Return to: PPL Electric Utilities  
Ed Williams - ROW Department

**PARID: 58S6 00A04E000 – 215 MAIN ST, CONYNGHAM, PA**

**This instrument solely grants, vests  
or confirms a public utility easement.**

Form 4337 (8/2014)

W.O. Number:							
1	2	4	6	9	9	4	0



## **GRANT OF RIGHT-OF-WAY**

KNOW ALL MEN BY THESE PRESENTS, That CONYNGHAM BOROUGH, a municipal authority of Pennsylvania hereinafter called "GRANTOR", intending to be legally bound, does hereby for itself and its successors and assigns grant unto **PPL ELECTRIC UTILITIES CORPORATION ("PPL")**, its successors and assigns, the right to construct, reconstruct, operate and maintain its electric and communication facilities consisting of ONE (1) POLE, ONE (1) ANCHOR GUY, and OVERHEAD facilities as shown on the plan hereto attached and made a part hereof including such other wires, cables, fixtures and apparatus necessary for the convenient transaction of the business of PPL, upon, across, over, under and along the property identified as County Tax Parcel No. 58S6 00A04E000 which the undersigned owns or has any interest located along Main St situate in the Township of Sugarloaf, County of Luzerne, Commonwealth of Pennsylvania; including the right of ingress and egress to and from the said lines for any of the aforesaid purposes; also the right to cut down any and all trees within twenty-five (25) feet each side of centerline of the electric/communication line and the right to trim any and all trees within twenty-five (25) feet each side of centerline of the electric/communication line and to remove brush along said lines which in the judgment of said PPL menace the said lines; and also the right to permit the attachment of wires and cables of any other person or company to said poles. Any poles or facilities erected hereunder along a highway, whether within or outside the highway limits, may be relocated to conform to new or relocated highway limits. PPL shall restore the property to substantially the same condition that the property was in prior to installation, maintenance or repair of the electric facilities.

A copy of this agreement and an acceptance hereof by PPL shall be filed by PPL with the Pennsylvania Public Utility Commission, and this agreement shall thereafter become effective in accordance with the provisions of the Public Utility Law.

IN WITNESS WHEREOF, Grantor has caused this agreement to be executed in its corporate name by its proper officers, this 24<sup>th</sup> day of October, 2022

ATTEST:

CONYNGHAM BOROUGH  
By:

  
Secretary

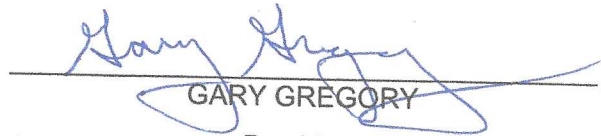
  
GARY GREGORY  
President

COMMONWEALTH OF PENNSYLVANIA )  
COUNTY OF LUZERNE ) : SS

On this 24<sup>th</sup> day of October, 2022 before me, the undersigned officer, personally appeared GARY GREGORY who acknowledged himself to be the President of CONYNGHAM BOROUGH, a Pennsylvania Municipal Authority, and that he as such President, being authorized to do so, executed the foregoing instrument for the purposes therein contained by signing the name of the corporation by himself as President.

IN WITNESS WHEREOF, I have hereunto set my hand and notarial seal.

Commonwealth of Pennsylvania - Notary Seal  
Amy M. Keiser, Notary Public  
Luzerne County  
My commission expires April 10, 2023  
Commission number 1351282  
Member, Pennsylvania Association of Notaries

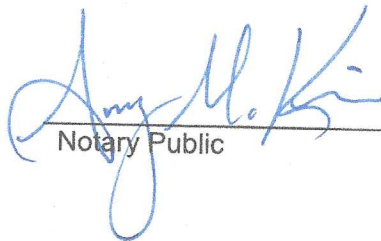
  
Notary Public

ACCEPTED AND CONDITIONS AGREED TO:

WITNESS:

PPL Electric Utilities Corporation  
By: Dustin Stockholm - ROW Supervisor

  
\_\_\_\_\_

Do not write below this line

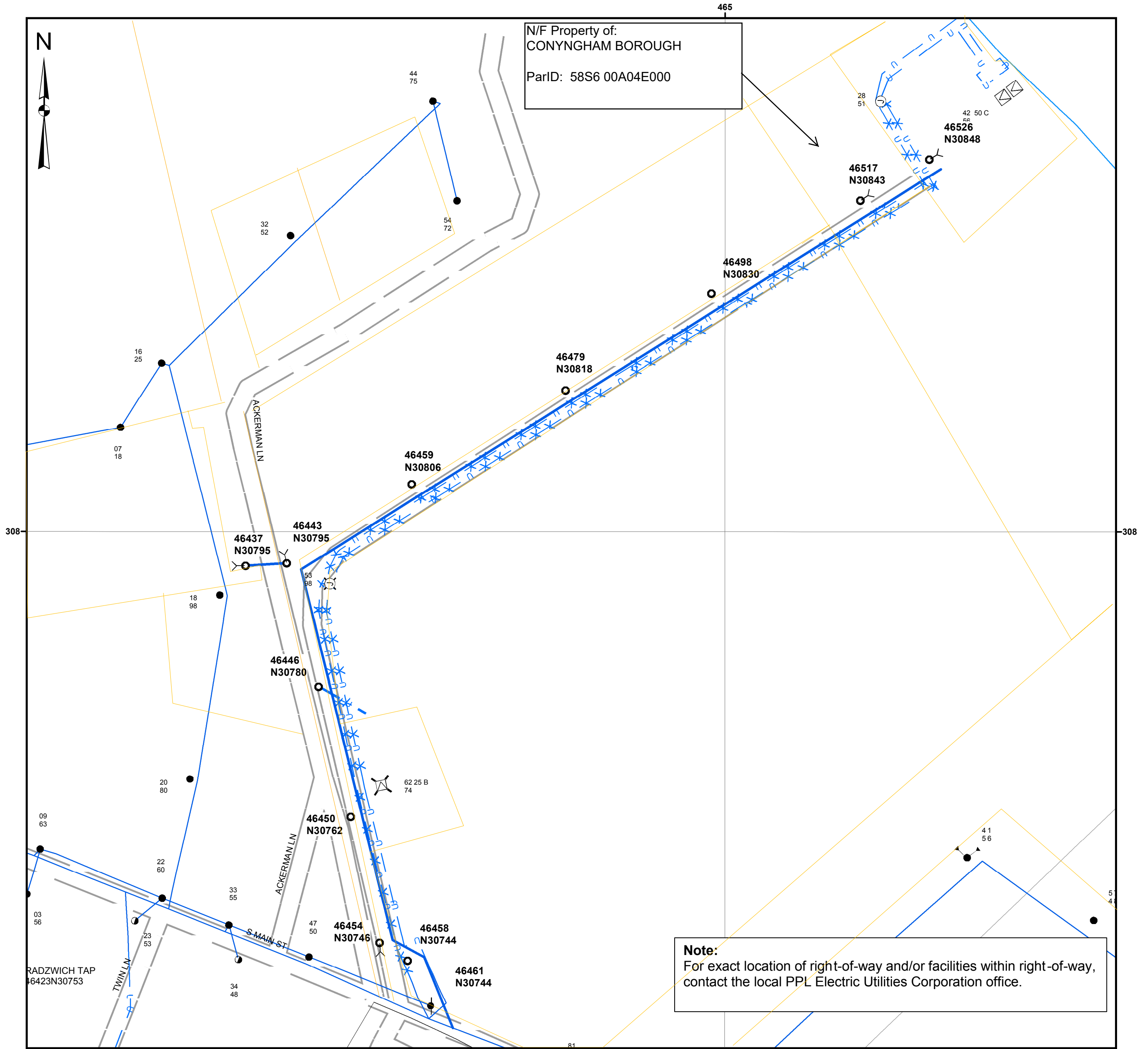

Not for Construction

Legend	
	Anchor Guy, Existing
	Anchor Guy, Proposed
	Foreign Owned Pole, Existing
	Pole, Proposed
	Pole, Existing
	Pole, Replace
	PM Transformer, Existing
	PM Transformer, Remove
	Junction Vault, Existing
	Junction Vault, Remove
	Overhead Wires, Proposed
	Overhead Wires, Existing
	Underground Cables, Abandon
	Underground Cables, Existing
	Underground Cables, Proposed
	Property Line +/-

WO/Design: <b>12469940/299297</b>	<b>PLAN SHOWING FACILITIES ON PROPERTY OF:</b>	
ER: <b>318311</b>	<b>CONYNGHAM BOROUGH</b>	
SR:	SUGARLOAF TWP	LUZERNE COUNTY
SCALE: <b>None</b>	<b>PPL Electric Utilities Corporation ALLENTOWN, PENNA.</b>	
DATE: <b>9/23/2022</b>	APPROVAL:	DATE:
ENGR:	SIGNATURE:	
	DWG. NO.:	