

Allison Sheehe
Supervisor – Right of Way

PPL Electric Utilities Corporation
1801 Brookwood Street
Harrisburg, PA 17104
Tel. 484-781-4279
ansheehe@pplweb.com



July 20, 2023

Ms. Rosemary Chiavetta, Secretary
Pennsylvania Public Utility Commission
P. O. Box 3265
Harrisburg, PA 17105

Dear Secretary Chiavetta:

Enclosed herewith for filing under Section 507 of the Public Utility Code, Title 66, is one (1) electronic copy of the Right of Way Agreement, adopted by Middle Paxton Township and accepted July 17, 2023, by PPL Electric Utilities Corporation (PPL), wherein Middle Paxton Township grants to PPL the right to construct, operate and maintain its electric line facilities in Middle Paxton Township, Dauphin County.

Should you have any questions please call me at 484-781-4279.

Sincerely,

Allison Sheehe
Supervisor -Right of Way

Enclosure

Prepared by: PPL Electric Utilities
Return to: PPL Electric Utilities
ROW Department
Attn: Allison Sheehe
PO Box 286
Bloomsburg, PA 17815

PARID: 43-023-010

**This instrument solely grants, vests
or confirms a public utility easement.**

Form 4337 (8/2014)

W.O. Number:							
5	8	6	5	5	7	4	7



GRANT OF RIGHT-OF-WAY
Municipal

KNOW ALL MEN BY THESE PRESENTS, That THE TOWNSHIP OF MIDDLE PAXTON, a municipal corporation of Pennsylvania hereinafter called "GRANTOR", intending to be legally bound, does hereby for itself and its successors and assigns grant unto **PPL ELECTRIC UTILITIES CORPORATION ("PPL")**, its successors and assigns, the right to construct, reconstruct, operate and maintain its electric and communication facilities consisting of ONE (1) ANCHOR GUY, OVERHEAD AND UNDERGROUND facilities as shown on the plan hereto attached and made a part hereof including such other wires, cables, fixtures and apparatus necessary for the convenient transaction of the business of PPL, upon, across, over, under and along the property identified as County Tax Parcel No. 43-023-010 which the undersigned owns or has any interest located along ELIZABETH AVE situate in the Township of MIDDLE PAXTON, County of DAUPHIN, Commonwealth of Pennsylvania; including the right of ingress and egress to and from the said lines for any of the aforesaid purposes; also the right to cut down any and all trees within fifteen (15) feet each side of centerline of the electric/communication line and the right to trim any and all trees within fifteen (15) Feet each side of centerline of the electric/communication line and to remove brush along said lines which in the judgment of said PPL menace the said lines; and also the right to permit the attachment of wires and cables of any other person or company to said poles. Any poles or facilities erected hereunder along a highway, whether within or outside the highway limits, may be relocated to conform to new or relocated highway limits. PPL shall restore the property to substantially the same condition that the property was in prior to installation, maintenance or repair of the electric facilities.



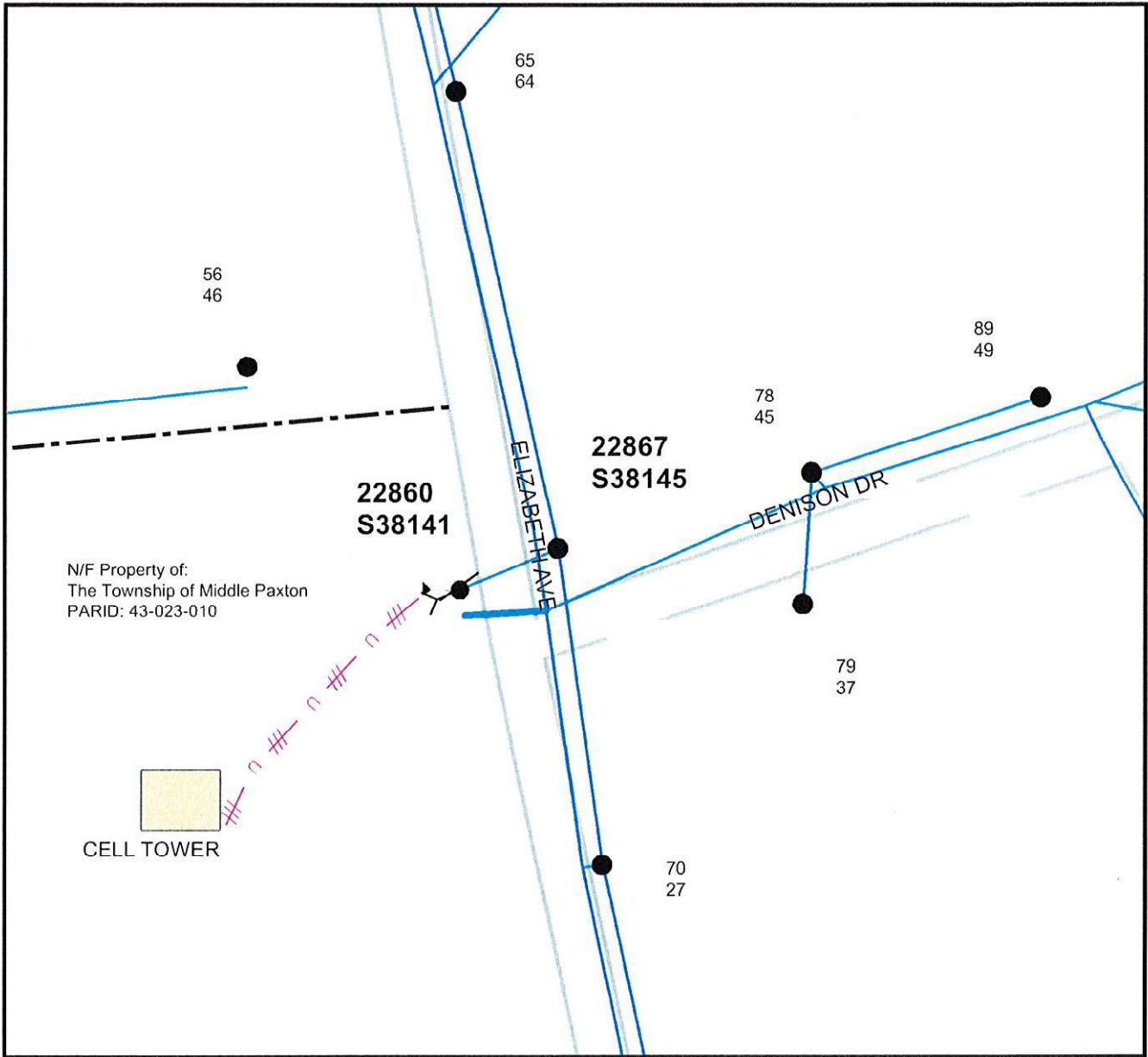





A copy of this agreement and an acceptance hereof by PPL shall be filed by PPL with the Pennsylvania Public Utility Commission, and this agreement shall thereafter become effective in accordance with the provisions of the Public Utility Law.



Note:
For exact location of right-of-way and/or facilities within right-of-way, contact the local PPL Electric Utilities Corporation office.

Not for Construction

Legend

-  Anchor Guy, Existing
-  Anchor Guy, Proposed
-  Pole, Existing
-  Pole, Replace
-  Overhead Wires, Proposed
-  Overhead Wires, Existing
-  Underground Cables, Existing
-  Underground Service
-  Property Line +/-

WO/Design: 58655747/149088	PLAN SHOWING FACILITIES ON PROPERTY OF:	
ER: 249520		
SR:	MIDDLE PAXTON TWP	DAUPHIN COUNTY
SCALE: None	PPL Electric Utilities Corporation ALLENTOWN, PENNA.	
DATE: 7/17/2023	APPROVAL:	DATE:
ENGR: Vazquez, Javier	SIGNATURE:	
	DWG. NO.:	