

BEFORE
PENNSYLVANIA PUBLIC UTILITY COMMISSION

In re: Application of PPL Electric Utilities for approval of the alteration of the crossing 518230L by replacing an existing pole where Walnut Street crosses at grade the tracks of Norfolk Southern, located in Columbia Borough in Lancaster County.

Application
Docket No.

To Pennsylvania Public Utility Commission:

1. The name and address of applicant are:

PPL Electric Utilities Corporation
Two North Ninth Street
GENN3
Allentown, PA 18101

2. The name and address of the applicant's attorney are

Office of General Council
Attn: Mallory Sweeney
2 North 9th Street, GENTW3
Allentown, PA 18101

3. PPL Electric Utilities wishes to replace the existing utility pole facility in Columbia Borough, Lancaster County, PA. The utility facility crosses Norfolk Southern Railroad

rails within the public right-of-way of Walnut Street. The above ground utility pole to be replaced is pole number 34793S25634.

4. The proposed construction will be a utility pole replacement located at Lat/Long 40.030566, -76.507259. The utility pole replacement will support aerial utility cables. Walnut Street intersects the railroad at grade. See attached Exhibit "A". The completion date for this project is August 1, 2024.

5. The public utilities, municipalities, corporations and property owners concerned in, or affected by, the crossing alteration are identified in Exhibit "B" attached hereto

6. The expected cost for the construction procedure is \$25,000. PPL Electric Utilities will pay all costs of construction of the utility pole replacement, as well as, be responsible for installing, maintaining and inspecting the facilities.

7. The alteration is necessary or proper for the following reasons: to support current and future loading conditions, to provide continued utility services to the residents .

Wherefore, applicant prays your Honorable Commission to approve the application:

Allison Sheehe (Aug 22, 2023 14:02 EDT)

(Signature of Applicant)

§ 1.36. Verification.

(a) Applications, petitions, formal complaints, motions and answers thereto containing an averment of fact not appearing of record in the action or containing a denial of fact shall be personally verified by a party thereto or by an authorized officer of the party if a corporation or association. Verification means a signed written statement of fact supported by oath or affirmation or made subject to the penalties of 18 Pa. C.S. §4904 (relating to unsworn falsification to authorities). If verification is required, notarization is not necessary.

(b) The Verification form should comply substantially with the following:

VERIFICATION

I, Allison Sheehe, hereby state that the facts above set forth are true and correct (or are true and correct to the best of my knowledge, information and belief) and that I expect to be able to prove the same at a hearing held in this matter. I understand that the statements herein are made subject to the penalties of 18 Pa. C.S. § 4904 (relating to unsworn falsification to authorities).

Date: 08/22/2023



Allison Sheehe (Aug 22, 2023 14:02 EDT)

(Signature)

CERTIFICATE OF SERVICE

I hereby certify that I have this day served a true copy of the foregoing document upon the participants, listed below, in accordance with the requirements of § 1.54 (relating to service by participant).

ROW & Utility Division
PennDOT Bureau of Design
P.O. Box 3362
Harrisburg, PA 17105-3362

Bightspeed
Attn: Engineering/Permits
1765 W Trindle Rd
Carlisle, PA 17015

Office of Chief Counsel
PennDOT
P.O. Box 8212
Harrisburg, PA 17105-8212

Engineering District 8-0
Attn: Permit Office
2140 Herr St
Harrisburg, PA 17103

Lancaster County Courthouse
Attn: Permitting/Public Works
50 N Duke Street
Lancaster, PA 17108

Columbia Borough Office
Attn: Engineering/Permitting
308 Locust Street
#300
Columbia, PA 17512

Norfolk Southern Railroad
Attn: Engineering/Permitting
650 W Peachtree Street NW
Atlanta, GA 30308

Dated this 22nd day of August, 2023.



Allison Sheehe (Aug 22, 2023 14:20 EDT)

(Signature)

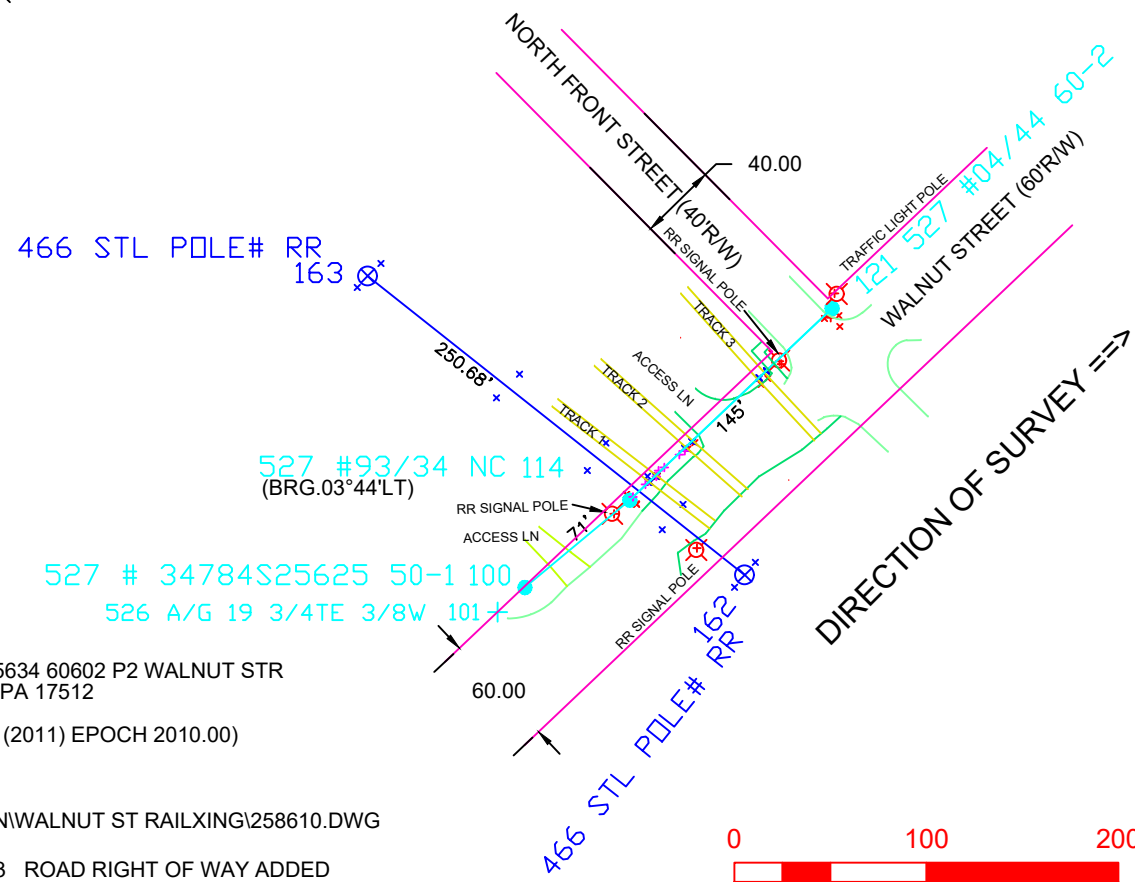
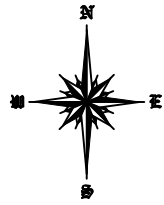

WO 12945663 CTAG OH 34793S25634 60602 P2 WALNUT STR
41 WALNUT STREET, COLUMBIA PA 17512
ER:258610
COORDINATES: SPCS-83 (NAD83 (2011) EPOCH 2010.00)
DATUM: NAVD-88 (GEOID09)
SCALE: 1"=100'
DATE: APRIL 25,2023
G:\...HARRISBURG\DISTRIBUTION\WALNUT ST RAILXING\258610.DWG
PROFILE SCALE: AS NOTED
REVISED DATE: AUGUST 21, 2023 ROAD RIGHT OF WAY ADDED



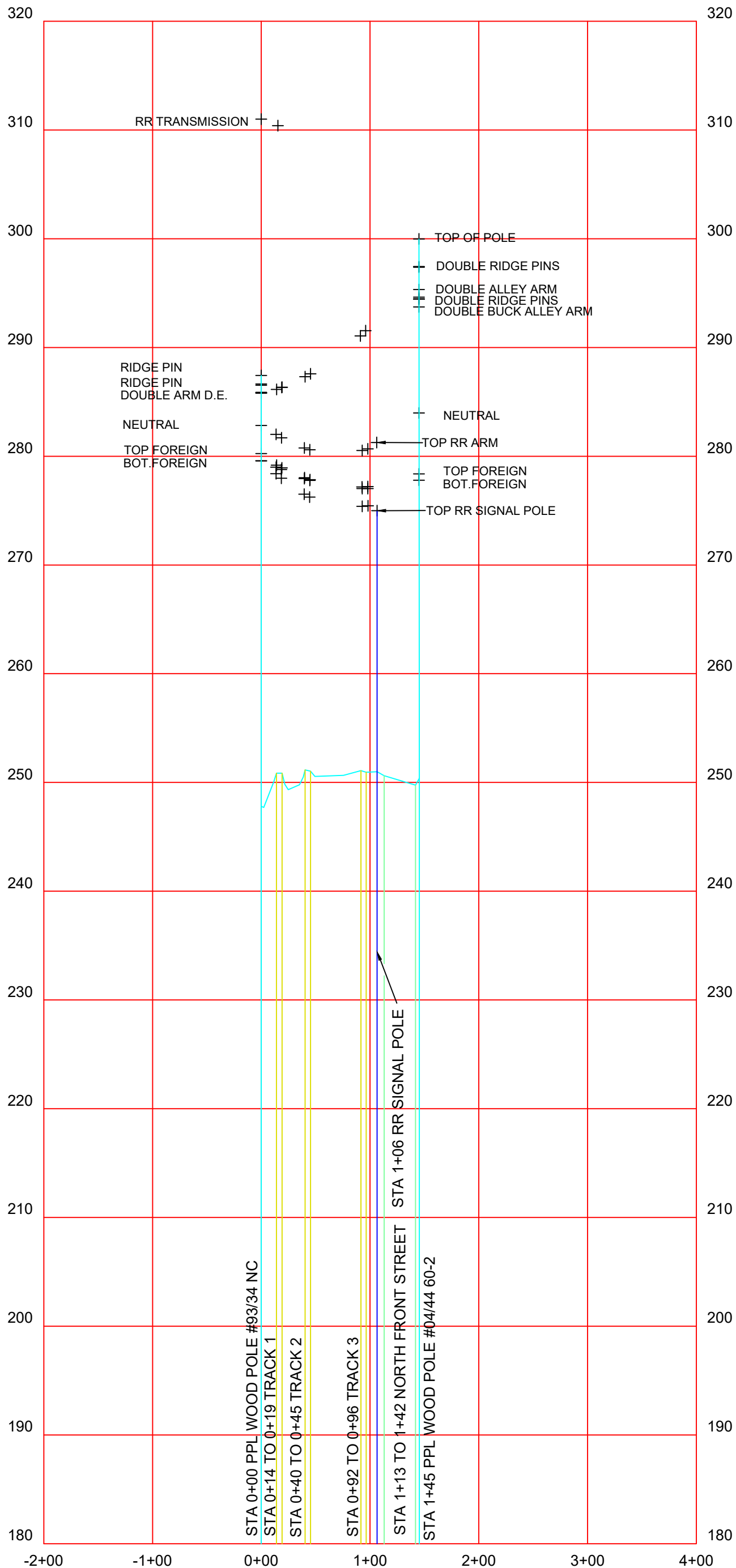

CL DISTRIBUTION PPL WOOD POLE #93/34 TO PPL WOOD POLE #04/44 RAIL ROAD CROSSING
 HORIZONTAL SCALE: 1" = 100'
 VERTICAL SCALE: 1" = 10'

EXHIBIT "B"

The public utilities, municipalities, corporations, and property owners concerned in, or affected by, the crossing alteration are:

ROW & Utility Division
PennDOT Bureau of Design
P.O. Box 3362
Harrisburg, PA 17105-3362

Brightspeed
Attn: Engineering/Permits
1765 W Trindle Rd
Carlisle, PA 17015

Office of Chief Counsel
PennDOT
P.O. Box 8212
Harrisburg, PA 17105-8212

Engineering District 8-0
Attn: Permit Office
2140 Herr St
Harrisburg, PA 17103

Lancaster County Courthouse
Attn: Permits/Public works
50 N Duke St
Lancaster, PA 17108

Columbia Boro Office
Attn: Engineering/Permitting
308 Locust St #300
Columbia, PA 17512

Norfolk Southern Railroad
Attn: Engineering/Permitting
650 W. Peachtree Street NW
Atlanta, GA 30308

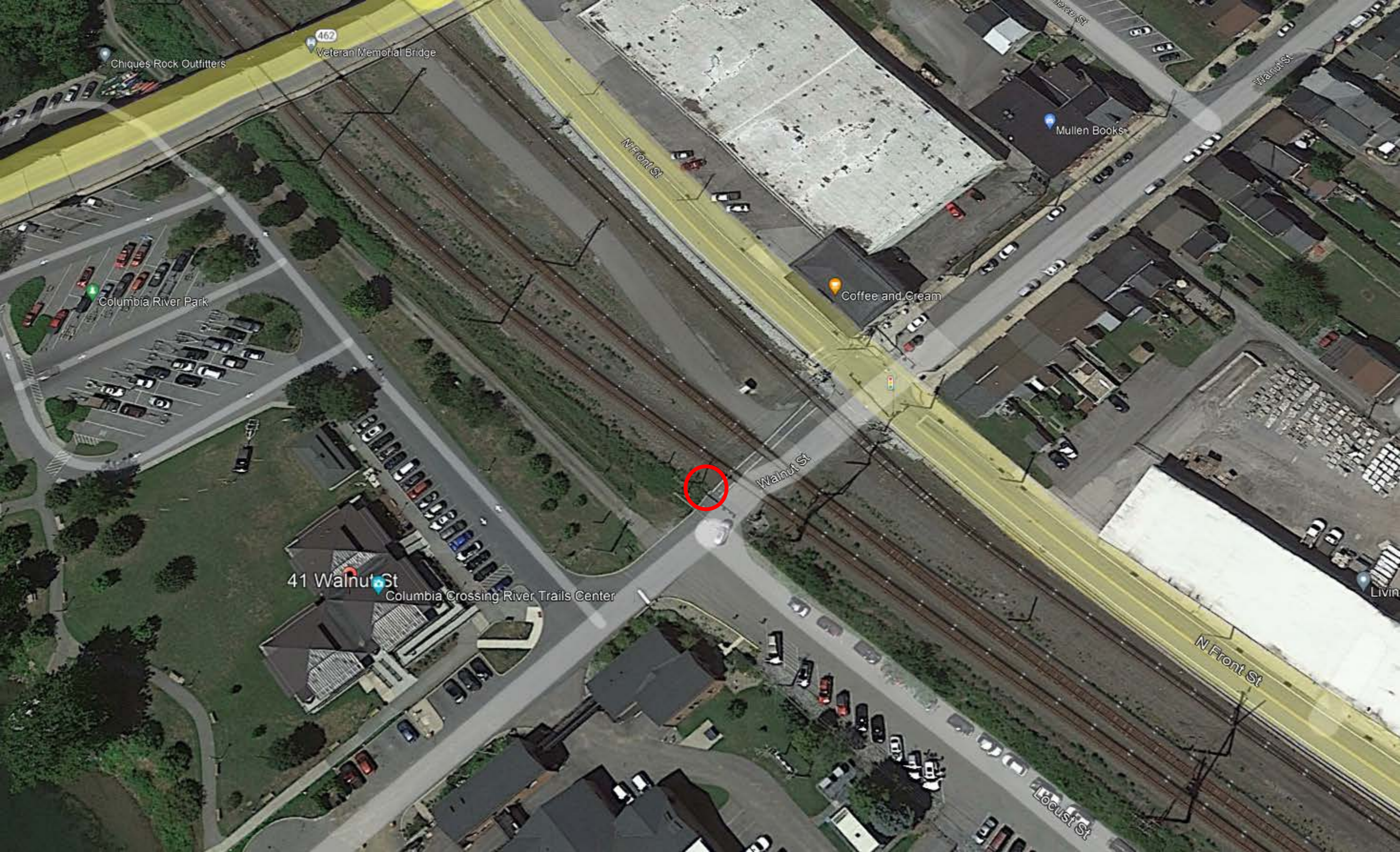

462

Veteran Memorial Bridge

Chiques Rock Outfitters

Columbia River Park

41 Walnut St

Columbia Crossing River Trails Center

N Front St

Walnut St

Coffee and Cream

Mullen Books

N Front St

Locust St

Living