



**Emily M. Farah**  
Counsel, Regulatory

411 Seventh Avenue  
Mail drop 15-7  
Pittsburgh, PA 15219

Tel: 412-393-6431  
efarah@duqlight.com

November 1, 2023

**VIA ELECTRONIC FILING**

Rosemary Chiavetta, Secretary  
Pennsylvania Public Utility Commission  
Commonwealth Keystone Building, 2<sup>nd</sup> Floor  
400 North Street  
Harrisburg, PA 17120

**Re: Municipal Contract – Right of Way Agreement between Duquesne Light Company  
and the Municipality of Bethel Park  
Docket No. U-2023-\_\_\_\_\_**

Dear Secretary Chiavetta:

Enclosed for review and approval in accordance with 66 Pa. C.S. § 507 and 52 Pa. Code § 3.101, is a Right of Way Agreement dated October 9, 2023 between Duquesne Light Company and the Municipality of Bethel Park (“Municipality”). The Municipality granted to Duquesne Light Company a right-of-way on its property situated on Baptist Road for the right, privilege and authority to install, use, own, operate, maintain, repair, renew and finally an electrical line.

Should you have any questions, comments or concerns, please contact me.

Respectfully Submitted,

A handwritten signature in blue ink, appearing to read "Emily M. Farah", is written over a light blue rectangular background.

Emily M. Farah  
Attorney ID#322559

Enclosure

cc: Kristen Denne, Municipal Manager, [kdenne@bethelparkpa.gov](mailto:kdenne@bethelparkpa.gov) (w/encl.)

ANCCORP. 2/01  
1001873&1001881

### RIGHT OF WAY AGREEMENT

The undersigned Grantors, The MUNICIPALITY OF BETHEL PARK, for good and valuable consideration, the receipt of which is hereby acknowledged does hereby grant unto Duquesne Light Company, its successors and assigns, for providing, transmitting and/or distributing electric and/or communications services current for any and all purposes, the right, privilege and authority to install, use, own, operate, maintain, repair, renew and finally remove two (2) anchors item #1 attached to pole #305601 and item #1 attached to pole #305602, together with the guy wires and other apparatus thereto belonging, upon, over, under, along and across Grantors land (having Parcel ID 317-M-200), fronting on Baptist Rd, situate in Municipality of Bethel Park, County of Allegheny, Pennsylvania, and shown on Duquesne Light Company Drawing Nos. 1001881 and 1001873, copies of which have been given to Grantor. Duquesne Light Company shall also have the following rights: to trim or remove any trees or shrubbery which, at any time or times, may interfere or threaten to interfere with the erection, installation, use, operation, maintenance, repair, renewal or removal of the electric line; to enter upon the land at any time for such purposes; to permit others to attach guys and related apparatus; and to sell, assign, lease or otherwise transfer any or all rights hereunder.

Duquesne shall file an executed copy of this Agreement with the Pennsylvania Public Utility Commission as required by Title 66, Section 507 of the Public Utility Code, and this Agreement shall become effective in accordance therewith.

Intending to be legally bound the Grantor **has** executed this agreement this 9<sup>th</sup> day of OCTOBER, 2023.

MUNICIPALITY OF BETHEL PARK

ATTEST/WITNESS:

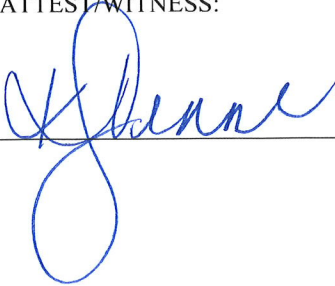
  
\_\_\_\_\_

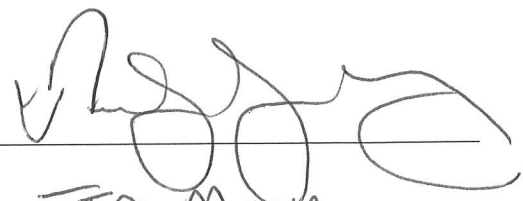
By:   
Name: TIM MOONEY  
Title: PRESIDENT

THIRD PARTY TRANSFERS  
 NJUNS TK #5616827

1. COMCAST

①

DL#305601  
 VZ#373-20

- (2) 18M DOWN GUY  
 DHLX ANCHOR (10' LD)  
 DHLX ANCHOR (10' LD)

ALL WORK SHALL CONFORM THE REQUIREMENTS OF DUQUESNE LIGHT COMPANY (DLC) CONSTRUCTION STANDARDS AND THE NATIONAL ELECTRIC SAFETY CODE (NEC), 2017 EDITION

CONSTRUCTION STANDARDS SHOWN ON THE DRAWINGS ARE FOR REFERENCE ONLY

CONTRACTOR SHALL VERIFY ALL DIMENSION AND CONDITIONS AT THE JOB SITE PRIOR TO BEGINNING WORK AND SHALL REPORT ANY DISCREPANCIES TO THE ENGINEER

THIS DRAWING ADDRESSES OVERHEAD CONSTRUCTION CLEARANCES AND POLE LOADING ONLY. ELECTRICAL DESIGN, INCLUDING BUT NOT LIMITED TO CONDUCTOR SIZING, TRANSFORMER LOADING, AND OVERALL SUITABILITY AND PERFORMANCE OF THE ELECTRICAL SYSTEM IS THE RESPONSIBILITY OF THE OWNER.



20231981167

MAP: E9-11  
 CKT: 23803-02 (ELWYN)

**MUNICIPALITY OF BETHEL PARK**  
**PARCEL ID: 317-M-200**

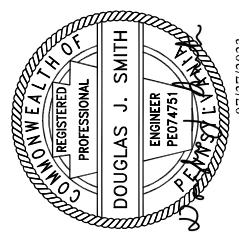

07/27/2023

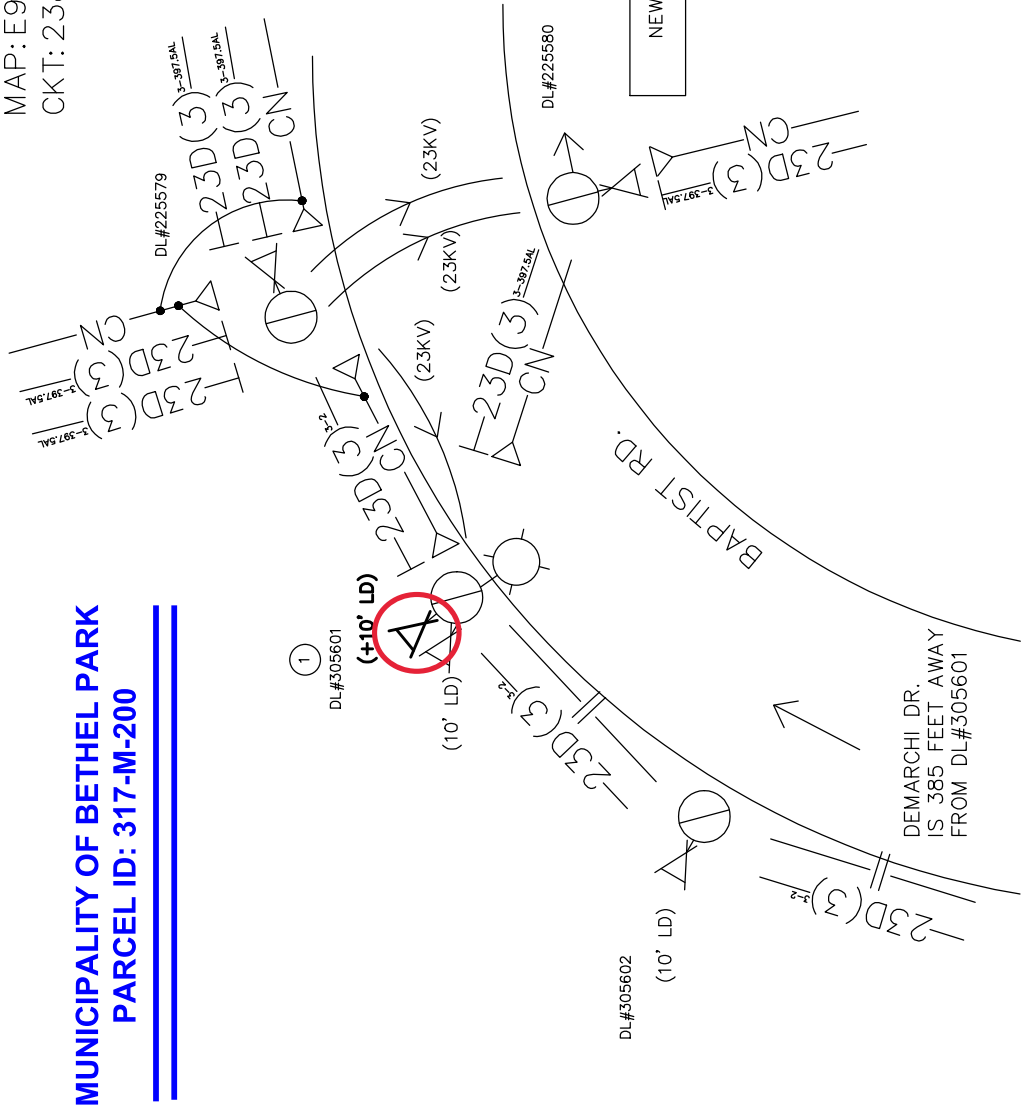

NEW THIRD PARTY ATTACHER: COMCAST

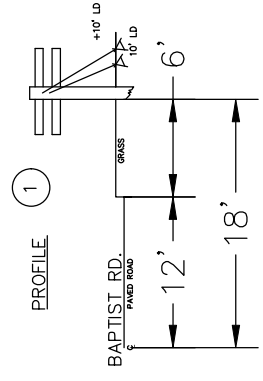

**DUQUESNE LIGHT CO.**

AS-ISSUED_CHK'D	AS-MARKED_CHK'D	SCALE	DATE COMPL'D
		NTS	7/31/2023
DATE			

DRAWN BY  
**DAVEY**  
 Resource Group

Z. SWAHLE

DISTRIBUTION ENGINEERING

ENGR CHK'D	DATE
FINAL APP.	DATE

THIRD PARTY ATTACHMENT REQUEST 5800 BAPTIST RD. BETHEL PARK, PA 15102 BETHEL PARK BORO	
DLC MAINTENANCE ON DLS#305601 FOR THIRD PARTY ATTACHER	
FPN	FR. NO.
20-0169	5048B
MAXIMO WO. NO.	1001881

REV'D

MAP: E9-11  
 CKT: 23803-02 (ELWYN)

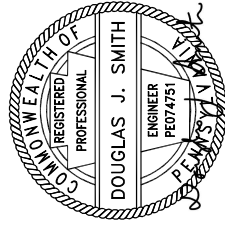

07/27/2023

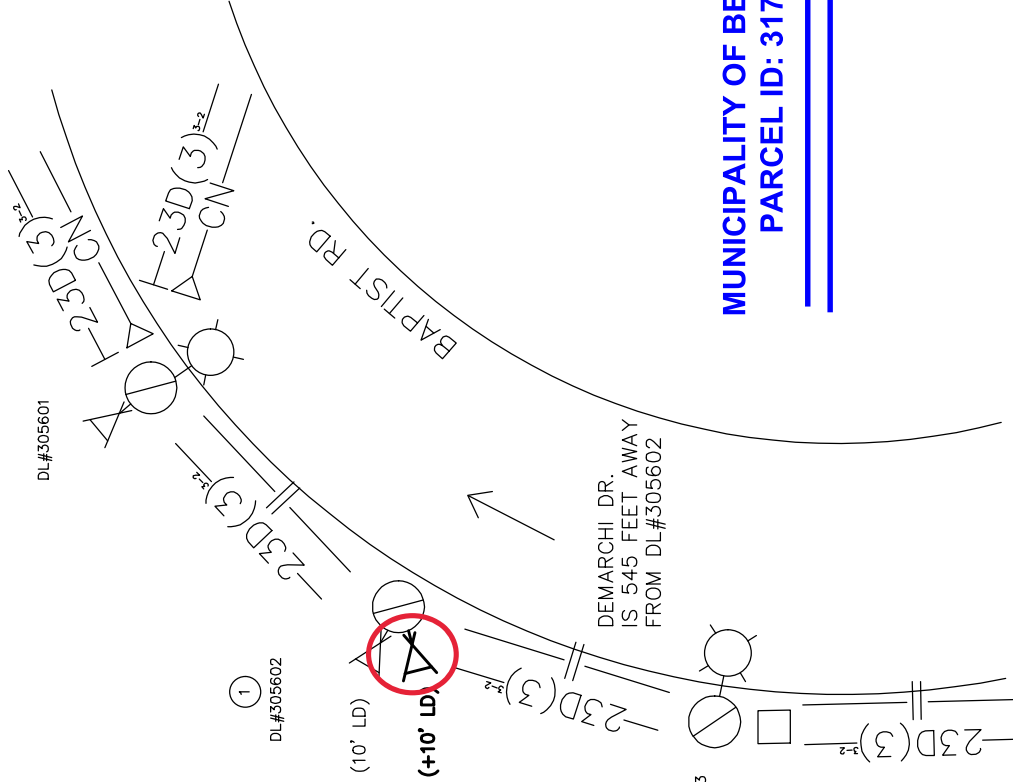

NEW THIRD PARTY ATTACHER: COMCAST

**MUNICIPALITY OF BETHEL PARK  
 PARCEL ID: 317-M-200**

- ① DL#305602 VZ#373-19
- 18M DOWN GUY DHLX ANCHOR (10' LD)
- (2) 18M DOWN GUY DHLX ANCHOR (10' LD)
- DHLX ANCHOR (10' LD)

ALL WORK SHALL CONFORM THE REQUIREMENTS OF DUQUESNE LIGHT COMPANY (DLC) CONSTRUCTION STANDARDS AND THE NATIONAL ELECTRIC SAFETY CODE (NEC), 2017 EDITION

CONSTRUCTION STANDARDS SHOWN ON THE DRAWINGS ARE FOR REFERENCE ONLY

CONTRACTOR SHALL VERIFY ALL DIMENSION AND CONDITIONS AT THE JOB SITE PRIOR TO BEGINNING WORK AND SHALL REPORT ANY DISCREPANCIES TO THE ENGINEER

THIS DRAWING ADDRESSES OVERHEAD CONSTRUCTION CLEARANCES AND POLE LOADING ONLY. ELECTRICAL DESIGN, INCLUDING BUT NOT LIMITED TO CONDUCTOR SIZING, TRANSFORMER LOADING, AND OVERALL SUITABILITY AND PERFORMANCE OF THE ELECTRICAL SYSTEM IS THE RESPONSIBILITY OF THE OWNER.

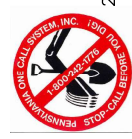

20231981069



**DUQUESNE LIGHT CO.**

DRAWN BY  
**DAVEY**  
 Resource Group

Z. SWAHLE

7/31/2023

SCALE DATE COMPL'D  
 NTS 7/31/2023

AS-ISSUED\_CHK'D AS-MARKED\_CHK'D DATE

DISTRIBUTION ENGINEERING

ENGR CHK'D DATE  
 FINAL APP. DATE

THIRD PARTY ATTACHMENT REQUEST  
 5841 BAPTIST RD. BETHEL PARK, PA 15102  
 BETHEL PARK BORO.

DLC MAINTENANCE ON DL#305602 FOR THIRD PARTY ATTACHER  
 FR. NO. 20-0169 MAXIMO WO. NO. 1001873

REV'D