



**Name:** VERONICA SANCHEZ  
**Account Number:** 94396-07047  
**Phone Number:** 267-971-3054  
**Service Address:** Rs-In/Out, 109 Crump Rd, Exton

**Emergency and Repair**

**!** 800-841-4141

This is the number to call to report power outages, gas leaks or odors, and safety hazards related to PECO Equipment.

■ PECO ELECTRIC DELIVERY

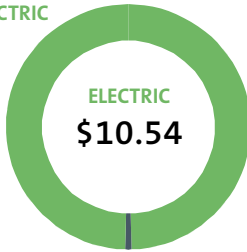

■ TAXES & FEES

■ ELECTRIC SUPPLY

**PECO**  
2301 Market Street  
Philadelphia, PA 19103  
800-494-4000

**Billing Summary**

Bill Date	06/28/2023
Excess credit	-\$3.31
<b>Total Other Charges</b>	<b>-\$3.31</b>

**Current Period Charges**

Electric	\$10.54
<b>Total New Charges</b>	<b>\$10.54</b>

**Total Amount Due on 07/20/2023 \$7.23**

**General Information**

Next scheduled meter reading: 08/01/2023

**1-800-494-4000**

If you have any questions or concerns, please call 800-494-4000 before the due date. Si tiene alguna pregunta, favor de llamar al numero 1-800-494-4000 antes de la fecha de vencimiento.

[peco.com/service](http://peco.com/service)

**Customer Self Service - Manage Your Account 24/7**  
Start, stop and move your service

Online: [peco.com](http://peco.com)

In Person: 2301 Market St., Philadelphia, PA 19103

By Phone: 1-800-494-4000

Return only this portion with your check made payable to PECO. Please write your account number on your check.



An Exelon Company  
2301 Market Street  
Philadelphia, PA 19103-1380

**Pay Today!**

[peco.com/ebill](http://peco.com/ebill)

Go paperless: receive and pay your bill online.

- Enroll in Automatic Payment. *Complete form on reverse side.*
- Pledge a donation to MEAF. *Complete form on reverse side.*

**Account # 94396-07047**

**877-432-9384**

Pay by phone, a convenience fee will apply.

**Please pay this amount by 07/20/2023 \$7.23**

**Payment Amount \$**

0111763 01 AV 0.471 \*\*AUTO TO 0 8825 19341-151209 -C30-B1-P11774-I12 4 6



VERONICA SANCHEZ  
RS-IN/OUT  
109 CRUMP RD  
EXTON, PA 19341-1512



PECO - Payment Processing  
PO Box 37629  
Philadelphia, PA 19101-0629

943960704701000072332010007233

8825-30-0111763-0001-0021399



**Account Number: 94396-07047**

**Meter Information**

Read Dates	Meter Number	Load Type	Reading Type	Meter Reading		Difference	Multiplier X	Total Usage
				Previous	Present			
05/30-06/28	120053241	Out w/o Flow Thr	Tot kWh	49506 Actual	50056 Actual	550	1	550
05/30-06/28	120053242	General Service	Tot kWh	63042 Actual	63467 Actual	425	1	425

Total kWh Used: 425



**Electric Residential Service**

Service Period 05/30/2023 to 06/28/2023 - 29 days

<b>PECO ELECTRIC DELIVERY</b>	<b>\$10.55</b>
Customer Charge	10.52
Distribution System Improvement Charge	0.03
<b>TAXES &amp; FEES</b>	<b>-\$0.01</b>
State Tax Adjustment	-0.01
<b>Total Current Charges</b>	<b>\$10.54</b>

**Your Usage Profile**  
ANNUAL ELECTRIC USAGE

[peco.com/smartideas](https://peco.com/smartideas)  
Save energy and money

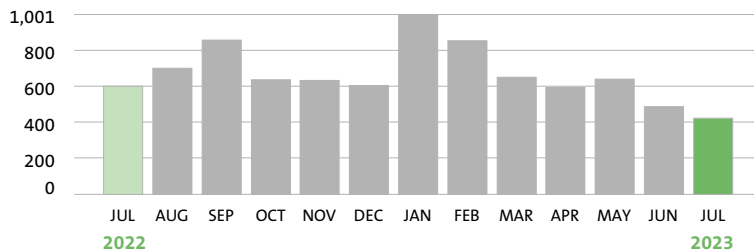

Period	Usage	Avg Daily Usage	Days	Avg Daily Temp
Current Month	425	14.7	29	70
Last Month	491	15.3	32	62
Last Year	604	20.8	29	75

**Avg kWh per Month: 676**  
**Total Annual kWh Usage: 8,115**

**Message Center**

**From PECO:**

New charges contain estimated total state taxes of \$0.71, including \$0.62 for State Gross Receipts Tax.

Your Previous Banked Distribution kWh is 196. Your Current Change in Banked Distribution kWh is 125. Your current Adjustment to Banked Distribution kWh due to settlement is 0. Your Remaining Banked Distribution kWh is 321.

Your Previous Banked Generation kWh is 196. Your Current Change in Banked Generation kWh is 125. Your current Adjustment to Banked Generation kWh due to settlement or electric generation supplier switch is 0. Your Remaining Banked Generation kWh is 321.

**Your electric price to compare is \$0.0000 per kWh.** This may change in March, June, September and December. For more information and supplier offers visit [PAPowerSwitch.com](https://PAPowerSwitch.com) and [oca.state.pa.us](https://oca.state.pa.us).

**Shopping Information Box**

When shopping for a competitive electric/natural gas supplier, please provide the following:

**Account Number: 94396-07047**  
**Electric Rate:** Electric Residential Service

If you are purchasing the energy you use from a competitive supplier, it is important to understand the terms of your contract and expiration date.

8825-30-0111763-0001-0021400

**Ways to Pay**



**Online**

Visit [peco.com/paybill](https://peco.com/paybill) where you can enroll in AutoPay, or make a one-time payment using your credit card or bank account.



**Mobile App**

Download [the PECO mobile app](#) for your Apple or Android device for the quickest and easiest way to manage your account and pay bill with one swipe of the finger.



**Mail**

Mail checks payable to PECO and write your account # on your check. Make sure to include the tear-off portion of your bill at the bottom of page 1.



**Phone**

Call **1-877-432-9384** to make a payment with a credit card, debit card, or your bank account.\*



\* Fees apply for card & phone payments.  
No fees apply when you create a PECO My Account and pay using your bank account



	<u>PECO METER</u>		<u>TESLA METER 1/2</u>		<u>TESLA 2/2 INSIDE</u>
4/15 @ 5PM	62325		48565		8006.6
4/16 @ 5pm	62348	(23)	48580	(15)	8008.9
4/17 @ 5pm	62369	(21)	48596	(16)	8011.6
4/18 @ 7pm	62388	(19)	48616	(20)	8014.7
4/19 @ 7pm	62407	(19)	48641	(25)	8018.8
4/20 @ 7pm	62423	(16)	48668	(27)	8022.5
4/21 @ 7:45	62438	(15)	48694	(26)	8026.2
4/22 @ 7pm	62454	(16)	48711	(17)	8028
4/23 @ 8pm	62471	(17)	48739	(28)	8032.2

STAMP  
FIRST-DAY-OF-ISSUE DECEMBER 5, 2014 - PHILADELPHIA 76ERS VS OKC THUNDER

**DANGER** ⚡

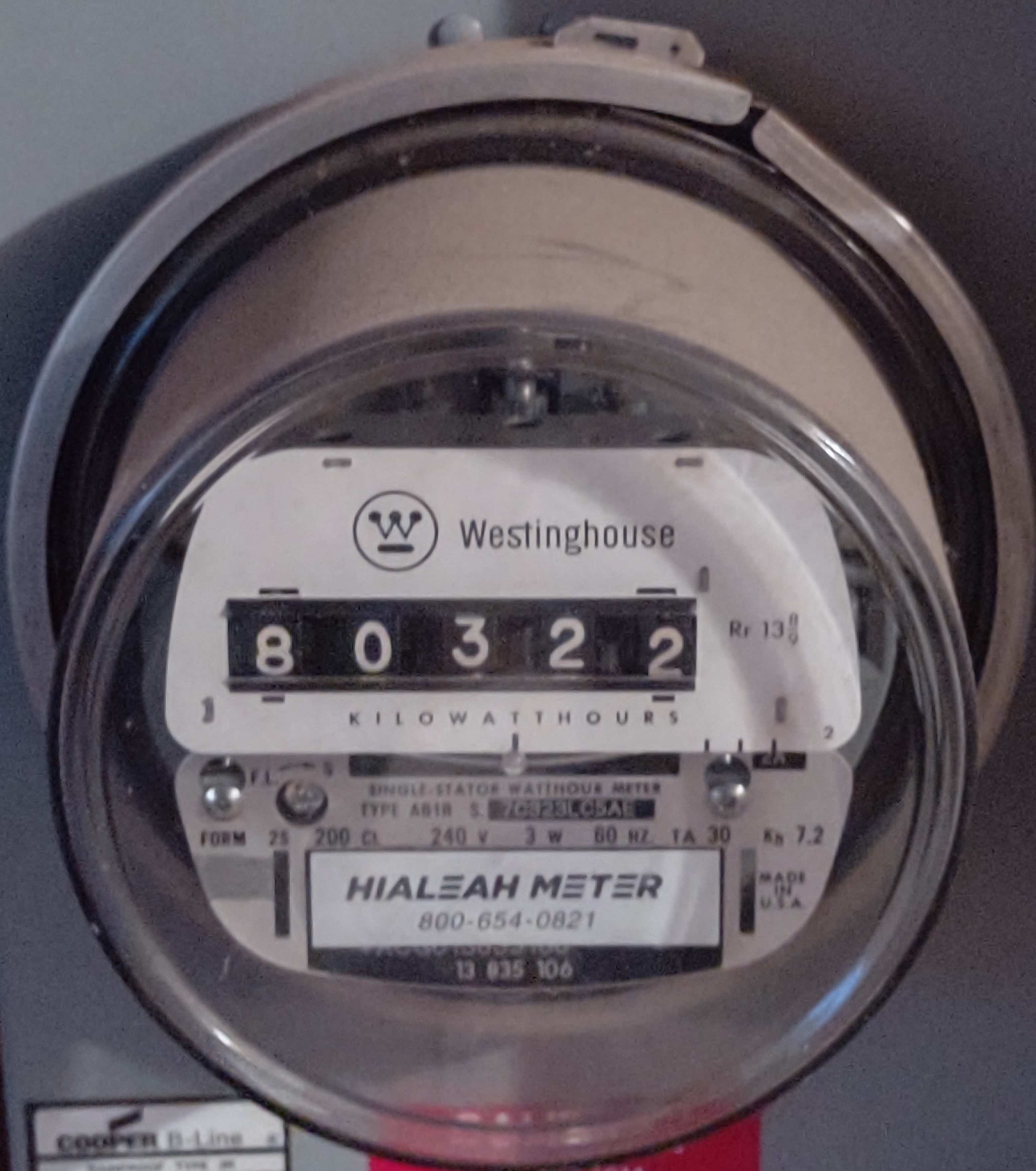

COOPER B-Line  
UL LISTED  
METERS

PV SYSTEM  
DEDICATED kWh METER

From

PHOTOVOLTAIC  
WARNING! ELECTRIC  
Vmax  
Vmp  
Isc  
Imp  
SolarCity

CAUTION - SOLAR CIRCUIT

**Name:** VERONICA SANCHEZ  
**Account Number:** 94396-07047  
**Phone Number:** 267-971-3054  
**Service Address:** Rs-In/Out, 109 Crump Rd, Exton

**Emergency and Repair**

**!** 800-841-4141

This is the number to call to report power outages, gas leaks or odors, and safety hazards related to PECO Equipment.

**Billing Summary**

**Bill Date** 07/28/2023  
 Thank you for your payment of \$7.23 on 07/06/2023

**Current Period Charges**

Electric \$32.66  
**Total New Charges \$32.66**

**Total Amount Due on 08/21/2023 \$32.66**

**General Information**

Next scheduled meter reading: 08/30/2023

**1-800-494-4000**

If you have any questions or concerns, please call 800-494-4000 before the due date. Si tiene alguna pregunta, favor de llamar al numero 1-800-494-4000 antes de la fecha de vencimiento.

[peco.com/service](http://peco.com/service)

**Customer Self Service - Manage Your Account 24/7**  
 Start, stop and move your service

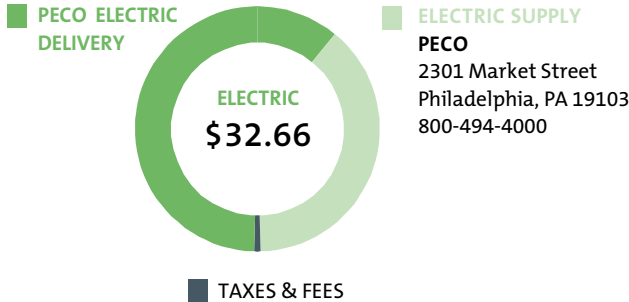

**ELECTRIC SUPPLY PECO**  
 2301 Market Street  
 Philadelphia, PA 19103  
 800-494-4000

Online: [peco.com](http://peco.com)

In Person: **2301 Market St., Philadelphia, PA 19103**

By Phone: **1-800-494-4000**

Return only this portion with your check made payable to PECO. Please write your account number on your check.



An Exelon Company  
 2301 Market Street  
 Philadelphia, PA 19103-1380

**Pay Today!**

[peco.com/ebill](http://peco.com/ebill)

Go paperless: receive and pay your bill online.

- Enroll in Automatic Payment. *Complete form on reverse side.*
- Pledge a donation to MEAF. *Complete form on reverse side.*

**Account # 94396-07047**

**877-432-9384**

Pay by phone, a convenience fee will apply.

**Please pay this amount by 08/21/2023 \$32.66**

**Payment Amount \$**

0111906 01 AV 0.471 \*\*AUTO T1 0 8846 19341-151209 -C30-B1-P11917-1123 5



VERONICA SANCHEZ  
 RS-IN/OUT  
 109 CRUMP RD  
 EXTON, PA 19341-1512



PECO - Payment Processing  
 PO Box 37629  
 Philadelphia, PA 19101-0629

943960704701000326632330032660

8846-30-0111906-0001-0021791



Account Number: 94396-07047

### Meter Information

Read Dates	Meter Number	Load Type	Reading Type	Meter Reading		Difference	Multiplier X	Total Usage
				Previous	Present			
06/28-07/28	120053241	Out w/o Flow Thr	Tot kWh	50056 Actual	50384 Actual	328	1	328
06/28-07/28	120053242	General Service	Tot kWh	63467 Actual	64238 Actual	771	1	771

Total kWh Used: 771



### Electric Residential Service

Service Period 06/28/2023 to 07/28/2023 - 30 days

<b>PECO ELECTRIC DELIVERY</b>		<b>\$20.10</b>
Customer Charge		10.52
Distribution Charges	122 kWh X 0.07813	9.53
Distribution System Improvement Charge		0.05
<b>ELECTRIC SUPPLY</b>		<b>\$12.58</b>
Generation Charges	122 kWh X 0.09393	11.46
Transmission Charges	122 kWh X 0.00919	1.12
<b>TAXES &amp; FEES</b>		<b>-\$0.02</b>
State Tax Adjustment		-0.02

**Total Current Charges \$32.66**

#### Your Usage Profile

ANNUAL ELECTRIC USAGE

[peco.com/smartideas](http://peco.com/smartideas)  
Save energy and money

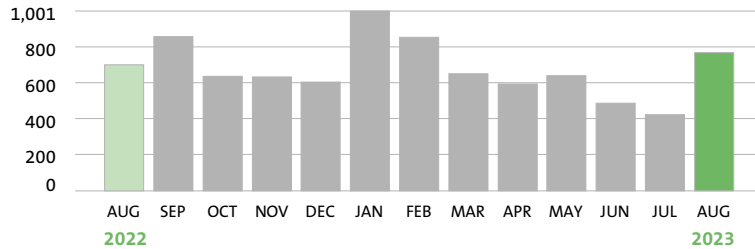

Period	Usage	Avg Daily Usage	Days	Avg Daily Temp
Current Month	771	25.7	30	79
Last Month	425	14.7	29	70
Last Year	705	23.5	30	82

Avg kWh per Month **681**  
Total Annual kWh Usage **8,181**

### Message Center

#### From PECO:

New charges contain estimated total state taxes of \$2.23, including \$1.93 for State Gross Receipts Tax.

Your Previous Banked Distribution kWh is 321. Your Current Change in Banked Distribution kWh is -321. Your current Adjustment to Banked Distribution kWh due to settlement is 0. Your Remaining Banked Distribution kWh is 0.

Your Previous Banked Generation kWh is 321. Your Current Change in Banked Generation kWh is -321. Your current Adjustment to Banked Generation kWh due to settlement or electric generation supplier switch is 0. Your Remaining Banked Generation kWh is 0.

**Your electric price to compare is \$0.1031 per kWh.** This may change in March, June, September and December. For more information and supplier offers visit [PAPowerSwitch.com](http://PAPowerSwitch.com) and [oca.state.pa.us](http://oca.state.pa.us).

### Shopping Information Box

When shopping for a competitive electric/natural gas supplier, please provide the following:

**Account Number: 94396-07047**  
**Electric Rate:** Electric Residential Service

If you are purchasing the energy you use from a competitive supplier, it is important to understand the terms of your contract and expiration date.

8846-30-0111906-0001-0021791

### Ways to Pay



#### Online

Visit [peco.com/paybill](http://peco.com/paybill) where you can enroll in AutoPay, or make a one-time payment using your credit card or bank account.



#### Mobile App

Download the **PECO mobile app** for your Apple or Android device for the quickest and easiest way to manage your account and pay bill with one swipe of the finger.



#### Mail

Mail checks payable to PECO and write your account # on your check. Make sure to include the tear-off portion of your bill at the bottom of page 1.



#### Phone

Call **1-877-432-9384** to make a payment with a credit card, debit card, or your bank account.\*



\* Fees apply for card & phone payments.  
No fees apply when you create a PECO My Account and pay using your bank account

	Panels kWh (according to Peco)	Home Usage (According to Peco)	kWh Purchased from Peco (include Gen, Trans fees)	Tesla Production Records
May-23	687	491		820
Jun-23	550	425		978
Jul-23	328	771	122= \$32.66	801
Aug-23	395	710	315= \$65.64	879
Sep-23	343	639	296= \$62.47	817
Oct-23	394	553	159= \$38.44	658

kWh Discrepancies (E-B)	Tesla Monthly Fees
133	97.21
428	97.21
473	97.21
484	99.53
474	99.53
264	99.53

	<u>PECO METER</u>	<u>TESLA METER</u>	
10/1 PM	65672 (11)	51162 (19)	
10/2 PM	65684 (12)	51183 (21)	
10/3 PM	65698 (14)	51203 (20)	
10/4 PM	65711 (13)	51218 (15)	
10/5 PM	65729 (18)	51238 ( 20)	
10/6 PM	65747 (16)	51243 (5)	
10/7 PM	65768 (21)	51249 (6)	
10/8 PM	65784 (16)	51256 (7)	
10/9 PM	65805 (21)	51276 (20)	
10/10 PM	65831 (26)	51284 (8)	
10/11 PM	65849 (18)	51305 (21)	
10/12 PM	65868 (19)	51326 (21)	
10/13 PM	65888 (20)	51349 (23)	
10/14 PM	65910 (22)		0 RAIN
10/16 PM	65929 (19)	51367 (18)	
10/17 PM	65952 (23)	51378 (11)	
10/18 PM	65979 (27)	51388 (10)	
10/19 PM	66002 (23)	51401 (13)	
10/20 PM	66021 (19)	51418 (17)	
10/21 PM	66042 (21)	51430 (12)	
10/22 PM	66059 (17)	51436 (6)	RAIN
10/23 PM	66080 (21)	51455 (19)	
10/24 PM	66098 (18)	51475 (20)	
10/25 PM	66119 ( 21)	51497(22)	
10/26 PM	66131 (12)	51516 (19)	
10/27 PM	66152 (21)	51533 )17)	
10/28 PM	66170 (18)	51539 (6)	
10/29 PM	66199(29)	51553 (14)	
10/30 PM	66231 (32)	51555 (2)	RAIN
10/31 PM	66247 (16)	51568 (13)	
11/1 PM	66267 (20)	51579 (11)	
11/2 PM	66290 (23)	51596 (17)	
11/3 PM	66314 (24)	51615 (19)	
11/4 PM	66330 ( 16 )	51619 (4)	
11/5 PM	66352 (22)	51635 (16)	

**Name:** VERONICA SANCHEZ  
**Account Number:** 94396-07047  
**Phone Number:** 267-971-3054  
**Service Address:** Rs-In/Out, 109 Crump Rd, Exton

**Emergency and Repair**

**!** 800-841-4141

This is the number to call to report power outages, gas leaks or odors, and safety hazards related to PECO Equipment.

**Billing Summary**

Bill Date 01/31/2023  
 Thank you for your payment of \$150.48 on 01/20/2023

**Current Period Charges**

Electric \$130.39  
**Total New Charges \$130.39**

**Total Amount Due on 02/22/2023 \$130.39**

**General Information**

Next scheduled meter reading: 03/03/2023

**1-800-494-4000**

If you have any questions or concerns, please call 800-494-4000 before the due date. Si tiene alguna pregunta, favor de llamar al numero 1-800-494-4000 antes de la fecha de vencimiento.

**peco.com/service**

**Customer Self Service - Manage Your Account 24/7**  
 Start, stop and move your service

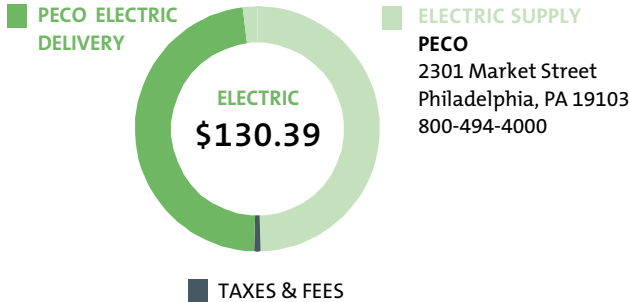

Online: [peco.com](http://peco.com)

In Person: **2301 Market St., Philadelphia, PA 19103**

By Phone: **1-800-494-4000**

Return only this portion with your check made payable to PECO. Please write your account number on your check.



An Exelon Company  
 2301 Market Street  
 Philadelphia, PA 19103-1380

**Pay Today!**

[peco.com/ebill](http://peco.com/ebill)

Go paperless: receive and pay your bill online.

0110990 01 AV 0.471 \*\*AUTO TO 0 8720 19341-151209 -C30-B1-P11000-112 4



VERONICA SANCHEZ  
 RS-IN/OUT  
 109 CRUMP RD  
 EXTON, PA 19341-1512



- Enroll in Automatic Payment. *Complete form on reverse side.*
- Pledge a donation to MEAF. *Complete form on reverse side.*

**Account # 94396-07047**

**877-432-9384**

Pay by phone, a convenience fee will apply.

**Please pay this amount by \$130.39**  
**02/22/2023**

**Payment Amount \$**



PECO - Payment Processing  
 PO Box 37629  
 Philadelphia, PA 19101-0629



943960704701001303930530130390

8720-30-0110990-0001-0020068

Account Number: 94396-07047

### Meter Information

Read Dates	Meter Number	Load Type	Reading Type	Meter Reading		Difference	Multiplier X	Total Usage
				Previous	Present			
12/30-01/31	120053241	Out w/o Flow Thr	Tot kWh	47243 Actual	47415 Actual	172	1	172
12/30-01/31	120053242	General Service	Tot kWh	59803 Actual	60659 Actual	856	1	856

Total kWh Used: 856



### Electric Residential Service

Service Period 12/30/2022 to 01/31/2023 - 32 days

<b>PECO ELECTRIC DELIVERY</b>	<b>\$63.05</b>
Customer Charge	10.51
Distribution Charges	684 kWh X 0.07682 = 52.54
<b>ELECTRIC SUPPLY</b>	<b>\$67.41</b>
Generation Charges	684 kWh X 0.09128 = 62.44
Transmission Charges	684 kWh X 0.00727 = 4.97
<b>TAXES &amp; FEES</b>	<b>-\$0.07</b>
State Tax Adjustment	-0.07

**Total Current Charges \$130.39**

### Your Usage Profile

ANNUAL ELECTRIC USAGE

[peco.com/smartideas](https://peco.com/smartideas)

Save energy and money

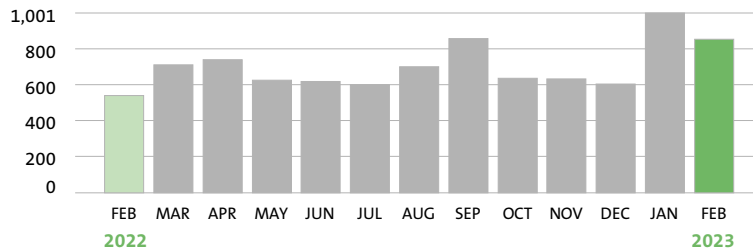

Period	Usage	Avg Daily Usage	Days	Avg Daily Temp
Current Month	856	26.8	32	44
Last Month	1,001	32.3	31	38
Last Year	542	16.4	33	34

Avg kWh per Month: 718  
Total Annual kWh Usage: 8,621

### Message Center

From PECO:

New charges contain estimated total state taxes of \$8.90, including \$7.69 for State Gross Receipts Tax.

Your Previous Banked Distribution kWh is 0. Your Current Change in Banked Distribution kWh is 0. Your current Adjustment to Banked Distribution kWh due to settlement is 0. Your Remaining Banked Distribution kWh is 0.

Your Previous Banked Generation kWh is 0. Your Current Change in Banked Generation kWh is 0. Your current Adjustment to Banked Generation kWh due to settlement or electric generation supplier switch is 0. Your Remaining Banked Generation kWh is 0.

Your electric price to compare is \$0.0986 per kWh.

This may change in March, June, September and December. For more information and supplier offers visit [PAPowerSwitch.com](https://PAPowerSwitch.com) and [oca.state.pa.us](https://oca.state.pa.us).

### Shopping Information Box

When shopping for a competitive electric/natural gas supplier, please provide the following:

Account Number: 94396-07047

Electric Rate: Electric Residential Service

If you are purchasing the energy you use from a competitive supplier, it is important to understand the terms of your contract and expiration date.

### Ways to Pay



#### Online

Visit [peco.com/paybill](https://peco.com/paybill) where you can enroll in AutoPay, or make a one-time payment using your credit card or bank account.



#### Mobile App

Download the **PECO mobile app** for your Apple or Android device for the quickest and easiest way to manage your account and pay bill with one swipe of the finger.



#### Mail

Mail checks payable to PECO and write your account # on your check. Make sure to include the tear-off portion of your bill at the bottom of page 1.



#### Phone

Call **1-877-432-9384** to make a payment with a credit card, debit card, or your bank account.\*



\* Fees apply for card & phone payments.  
No fees apply when you create a PECO My Account and pay using your bank account



# High Bill Investigation Report

## High Bill Electric

<b>Fielded By</b> 132476-ANDREW LEAKE	<b>Date Completed</b> 2023-03-03T00:00:00.000-06:00	<b>Customer Name</b> VERONICA SANCHEZ	<b>Customer Address</b> 109 CRUMP RD, RS- IN/OUT EXTON PA 19341,UWCHLAN TW, PA,19341
<b>Date Disputed</b> 2023-02-08T00:00:00.000-06:00	<b>Account No</b> 9439607047	<b>Reason for Order</b> All Bills Too High	

◇ OR/WRUR Provided    ◇ OR/WRUR Needed    ◇ Billing Work Needed

### Check All that Apply:

- ◇ General High Bill
- ◇ Rate Change.
- ◇ Meter Mix Up.
- ◇ No Issues Found
- ◇ Foreign Wiring
- ◇ Foreign Wiring Corrected
- ◇ Cost Estimate Performed
- ◇ Meter Tested

<b>Meter No. 1</b> 120053242	<b>Meter No. 2</b> 120053241	<b>Meter No. 3</b>
<b>Meter Reading 1</b>	<b>Meter Reading 2</b>	<b>Meter Reading 3</b>
<b>Daily Average KWH Usage</b>		

## Meter Constant

<b>Expected Meter Constant</b> 1	<b>Last Bill Reading Verified?</b>
<b>Meter Constant Match?</b>	<b>Found Meter Constant</b>
<b>Changed Landlord/Tenant Code to Landlord</b>	

## Passing Load Test Performed

<b>Dropped Load &amp; Idled Meter</b>		<b>Test Pass/Fail</b>
<b>Appliance Used</b>	<b>Kwh</b>	<b>No. Of Seconds</b>
<b>Clocked</b>	<b>Watts</b>	

of

**Rate Change**

Change To

Change Reason (if applicable)

**Foreign Wiring**

**Check All that Apply:**

- ◇ Transfer Service/Balance into Owner's Name.
- ◇ Transfer Account into Tenant's Name.
- ◇ Leave in Owner's name until new tenant applies.
- ◇ Remove Landlord/Tenant Code – Foreign Wiring Corrected.
- ◇ Refer to Legal.

<?end if?

**High Bill Gas**

Date Disputed  
2023-02-08T00:00:  
00.000-06:00

Account No  
9439607047

Reason for Order  
All Bills Too High

- ◇ OR/WRUR Provided    ◇ OR/WRUR Needed    ◇ Billing Work Needed

**Check All that Apply:**

- ◇ General High Bill
- ◇ Rate Change.
- ◇ Meter Mix Up.
- ◇ No Issues Found
- ◇ Foreign Piping
- ◇ Foreign Piping Corrected
- ◇ Cost Estimate Performed

Meter No. 1  
120053242

Meter No. 2  
120053241

Meter No. 3

Module No. 1

Module No. 2

Module No. 3

Meter Reading 1

Meter Reading 2

Meter Reading 3

Daily Average KWH  
Usage

**Meter Multiplier**

|  |
|--|
| Expected Meter Constant                  |
| Meter Constant Match?                    |
| Changed Landlord/Tenant Code to Landlord |

|                               |
|-------------------------------|
| Last Billed Reading Verified? |
| Found Meter Constant          |
| Fitting Marked Correct?       |

**Passing Load Test Performed**

|                             |
|-----------------------------|
| Dropped Load & Idled Meter? |
| Appliance Used              |
| Clocked                     |

Of

|         |
|---------|
| FT Dial |
| BTUs    |

|                  |
|------------------|
| Test Pass/Fail ? |
| No. Of Seconds   |

**Rate Change**

|                |  |                                    |
|----------------|--|------------------------------------|
| Rate Change To |  | Rate Change Reason (if applicable) |
|----------------|--|------------------------------------|

**Foreign Wiring**

**Check All that Apply:**

- ◇ Transfer Service/Balance into Owner's Name.
- ◇ Transfer Account into Tenant's Name.
- ◇ Leave in Owner's name until new tenant applies.
- ◇ Remove Landlord/Tenant Code – Foreign Wiring Corrected.
- ◇ Refer to Legal.

**Meter Mixup**

| Found Meter Number | Found Reading Device/Module Number | Reading | Incorrect Service Address (As Listed) | Correct Service Address (Should Be) |
|--------------------|------------------------------------|---------|---------------------------------------|-------------------------------------|
|                    |                                    |         |                                       |                                     |
|                    |                                    |         |                                       |                                     |
|                    |                                    |         |                                       |                                     |

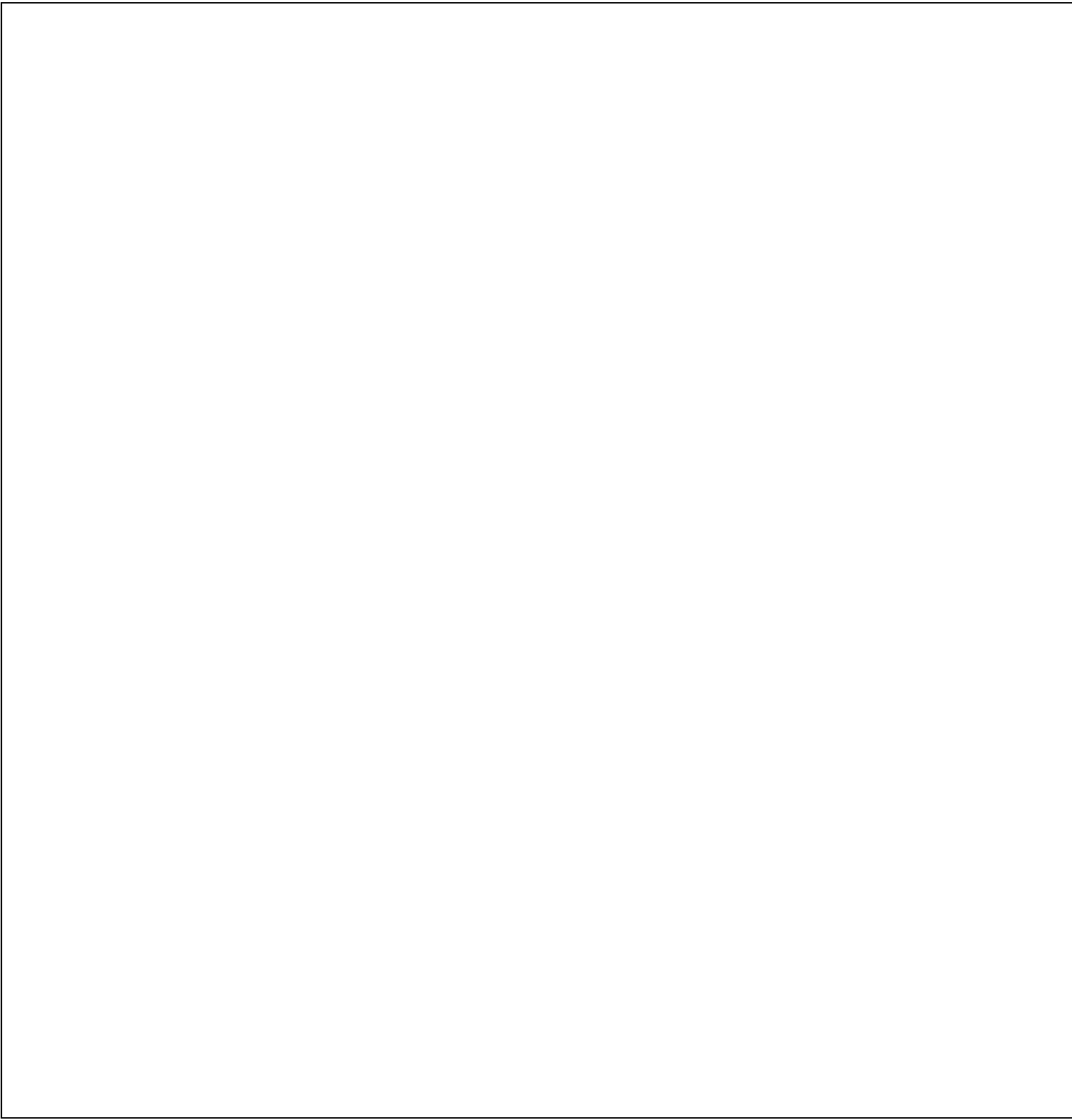

**Cost Estimate**

| Refrigerator Type | No Of. | Avg Kwh | Act KWH |
|-------------------|--------|---------|---------|
| SUB ZERO          | 1      | 450     | 450     |
| TOP/BOTTOM        | 1      | 200     | 200     |
| STUDENT           | 1      | 100     | 100     |
|                   |        |         |         |

| Freezer Type | No Of. | Avg Kwh | Act KWH |
|--------------|--------|---------|---------|
| CHEST        | 1      | 110     | 110     |
|              |        |         |         |

| Cooking - Elect | No Of. | Avg Kwh | Act KWH |
|-----------------|--------|---------|---------|
| RANGE           | 1      | 150     | 150     |
| COFF MAKER      | 1      | 38      | 38      |
| MICROWAVE       | 1      | 40      | 40      |
|                 |        |         |         |

| Other Kitchen Appliances | No Of. | Avg Kwh | Act KWH |
|--------------------------|--------|---------|---------|
|                          |        |         |         |
|                          |        |         |         |

| Laundry Service | No Of. | Avg Kwh | Act KWH |
|-----------------|--------|---------|---------|
| DRYER           | 1      | 110     | 110     |
| WASHER          | 1      | 10      | 10      |
|                 |        |         |         |

| Home Entertainment | No Of. | Avg Kwh | Act KWH |
|--------------------|--------|---------|---------|
| CABLE BOX          | 5      | 10      | 50      |
| COMPUTER           | 1      | 48      | 48      |
| TV BIG SCR         | 5      | 96      | 480     |
|                    |        |         |         |
|                    |        |         |         |

| Lighting Average | No Of. | Avg Kwh | Act KWH |
|------------------|--------|---------|---------|
| OUTDOOR L        | 2      |         | 0       |
| ROOMS9-12        | 1      | 75      | 75      |
|                  |        |         |         |

| Electric Water Heater | No Of. | Avg Kwh | Act KWH |
|-----------------------|--------|---------|---------|
| PEOPLE                | 4      |         | 625     |

| Heating Electric | No Of. | Avg Kwh | Act KWH |
|------------------|--------|---------|---------|
|                  |        |         |         |
|                  |        |         |         |

| Heating Gas / Oil / Propane | No Of. | Avg Kwh | Act KWH |
|-----------------------------|--------|---------|---------|
| FURN FAN                    | 1      | 240     | 240     |
| OIL BURNER                  | 1      | 65      | 65      |
|                             |        |         |         |

| Air Condition | Btu's | Watts | Act KWH |
|---------------|-------|-------|---------|
| CA            |       | 9600  | 2304    |
|               |       |       |         |

| Other Appliances | No Of. | Avg Kwh | Act KWH |
|------------------|--------|---------|---------|
|                  |        |         |         |
|                  |        |         |         |
|                  |        |         |         |
|                  |        |         |         |
|                  |        |         |         |
|                  |        |         |         |
|                  |        |         |         |
|                  |        |         |         |
|                  |        |         |         |
|                  |        |         |         |
|                  |        |         |         |

| Gas Service | Rated | Clocked | CCFs |
|-------------|-------|---------|------|
|             |       |         |      |
|             |       |         |      |
|             |       |         |      |
|             |       |         |      |
|             |       |         |      |
|             |       |         |      |

|                    |      |
|--------------------|------|
| Average KWH Summer | 4790 |
| Average KWH Winter | 2791 |

**Completion Form**

| Action        | Reason           | Subreason | Details |
|---------------|------------------|-----------|---------|
| COMP-Complete | ALL-All Complete | -         | -       |

| Type of Lock | Meter Protection |
|--------------|------------------|
|              |                  |

| Completion Remarks: |
|---------------------|
| OTHER-OTHER         |

| Contact |
|---------|
| S       |

| Remarks:   |
|--|
| AA SHOWS USE IN-LINE // TESTED<br>BOTH IN/OUT METERS - OK<br>(120053242 - 99.98/100.03 & 120053241<br>- 99.96/100.01) // EXPLAIN FINDINGS<br>TO CUST // SENT FINDINGS TO REG<br>DEPT |