

Attachment L

- LEGEND**
- PROPOSED GRADE
 - EXISTING GRADE
 - EXISTING PROPERTY BOUNDARY
 - EXISTING RIGHT-OF-WAY
 - EXISTING ADJOINER LINE
 - EXISTING 2' CONTOURS
 - EXISTING 10' CONTOURS
 - O/H UTILITY LINES AND POLE
 - EXISTING PAVE
 - PROPOSED BUILDING
 - PROPOSED PAVE
 - PROPOSED STORM PIPE
 - PROPOSED 2' CONTOURS
 - PROPOSED 10' CONTOURS
 - PROPOSED M-INLET
 - PROPOSED RIPRAP
 - PROPOSED WALL
 - PROPOSED SHOULDER
 - PROPOSED UTILITY LINE
 - PROPOSED GRAVITY SEWER LINE
 - PROPOSED WATER LINE WITH LATERALS
 - PROPOSED LOW PRESSURE SEWER LINE WITH LATERALS
 - PROPOSED FIELD CLEANOUT
 - PRESSURE SEWER MANHOLE WITH CLEANOUT
 - AIR RELEASE VALVE SEWER MANHOLE
 - EXISTING WATER LINE
 - PROPOSED WATER LINE
 - PROPOSED FIRE HYDRANT
 - PROPOSED FORCE MAIN SEWER

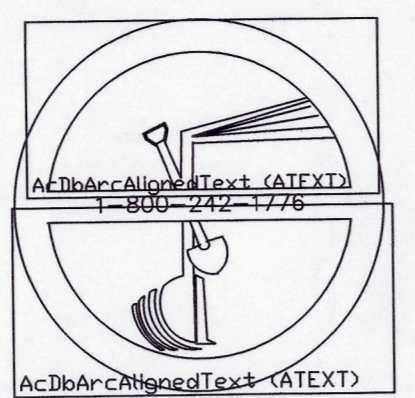

LOCATIONS OF ALL UNDERGROUND UTILITIES SHALL BE FIELD LOCATED BY THE CONTRACTOR PRIOR TO ANY EXCAVATION AND CONSTRUCTION WORK. CONTRACTOR SHALL CONTACT PENNSYLVANIA ONE CALL SYSTEM AT 1-800-242-1776 A MINIMUM OF THREE WORKING DAYS PRIOR TO BEGINNING ANY EXCAVATION ON THIS SITE.

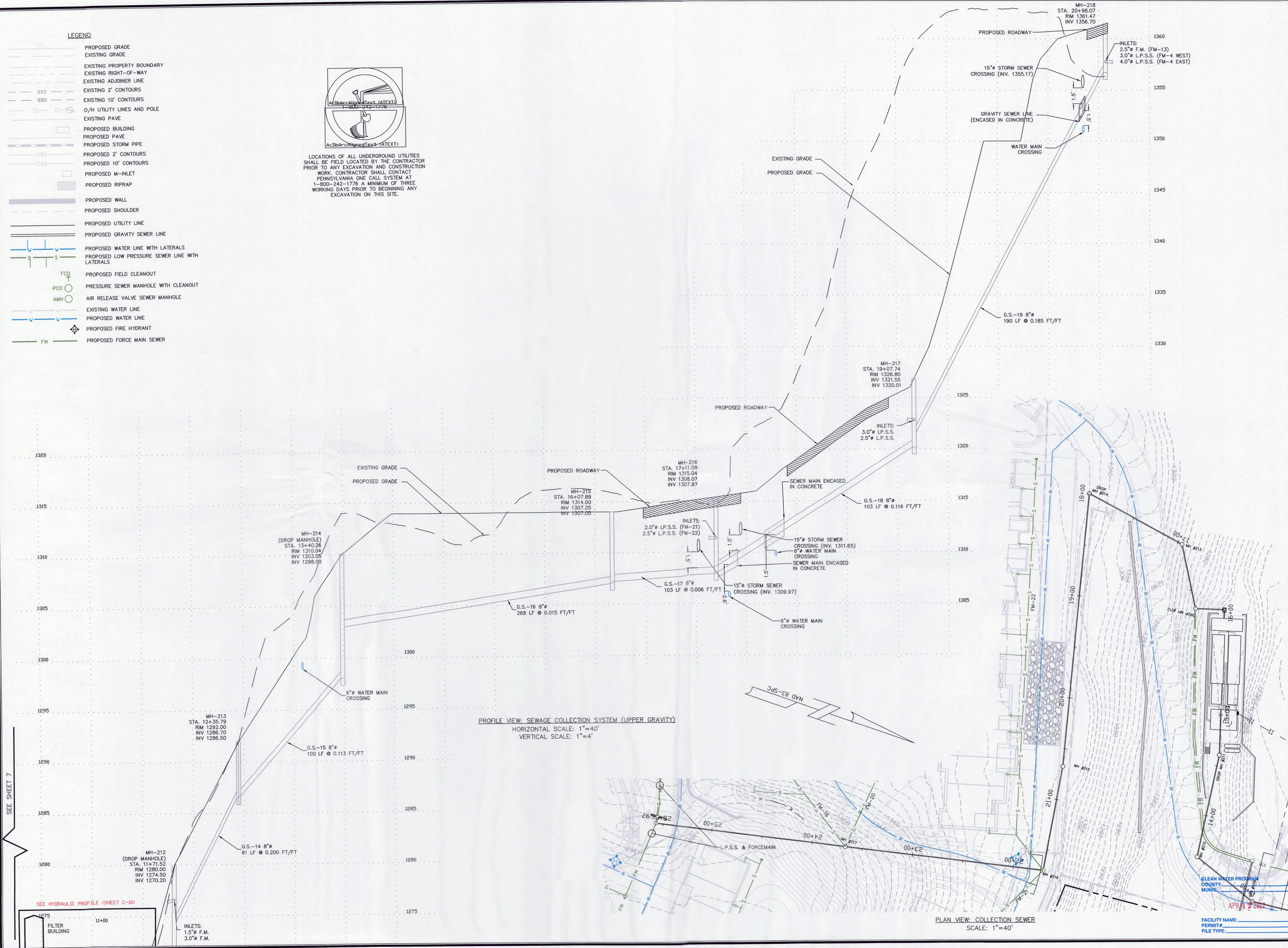

PROFILE VIEW: SEWAGE COLLECTION SYSTEM (UPPER GRAVITY)
 HORIZONTAL SCALE: 1"=40'
 VERTICAL SCALE: 1"=4'

PLAN VIEW: COLLECTION SEWER
 SCALE: 1"=40'

REVISION SUMMARY:
 1. REVISED PER DEP REVIEW COMMENTS: 09-10-2015
 2. REVISED AS PER NEW SITE LAYOUT: 01-05-2021

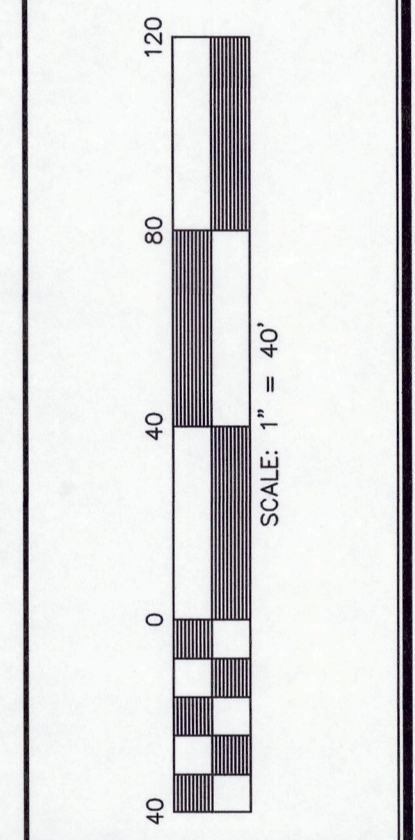
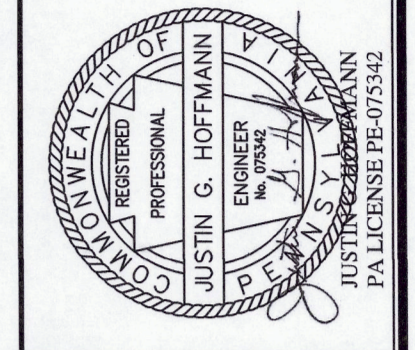

SCALE: 1"=40'
 DATE: 06-26-2015
 DWG#: E-12-1049
 TAX#: AS NOTED
 DE/PG: AS NOTED
 CLIENT: POCONO LAKEFRONT, LLC
 DRAWN BY: LMM
 SHEET #: **C-8**

GRAVITY SEWER PROFILE SHEET
 POCONO LAKEFRONT-PHASE I
 PALMYRA TOWNSHIP, PIKE COUNTY, PENNSYLVANIA
 S.R. 507
**WATER QUALITY
 MANAGEMENT PERMIT**

Kiley Associates, LLC
 Surveyors & Engineers
 538 PURDYWAY PARKWAY (RT 590)
 LAURELLE, PA 16868
 570.226.5810

FACILITY NAME: _____
 PERMIT#: _____
 FILE TYPE: _____

APR 12 2021

CLEAN WATER PROGRAM
 COUNTY MUNG.

SEE SHEET 7

SEE HYDRAULIC PROFILE (SHEET C-10)

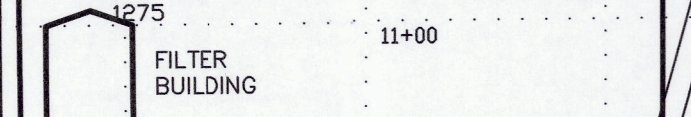

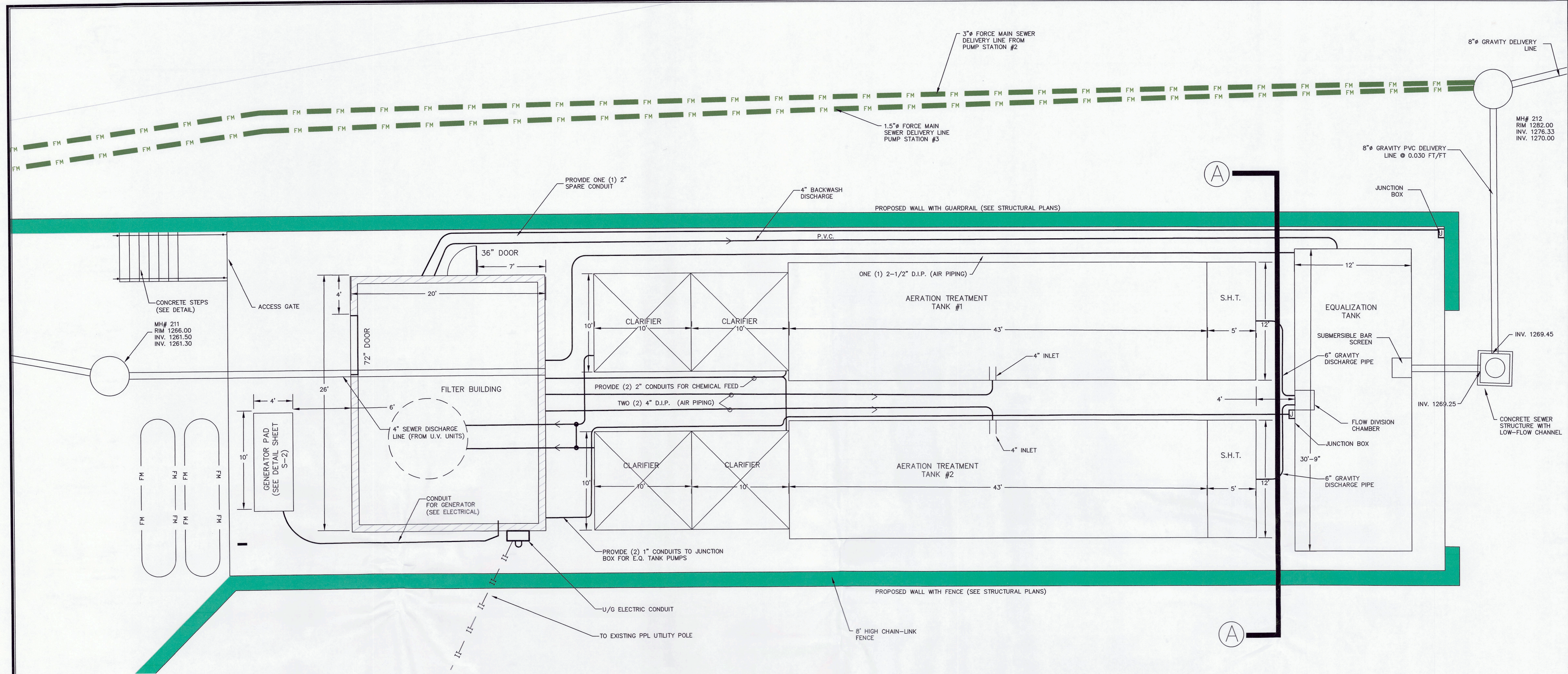

*ALL AIR YARD PIPING & FITTINGS TO BE DUCTILE IRON PIPE OR GALVANIZED STEEL. PROVIDE SHUT-OFF VALVES FOR EACH PIPING RUN

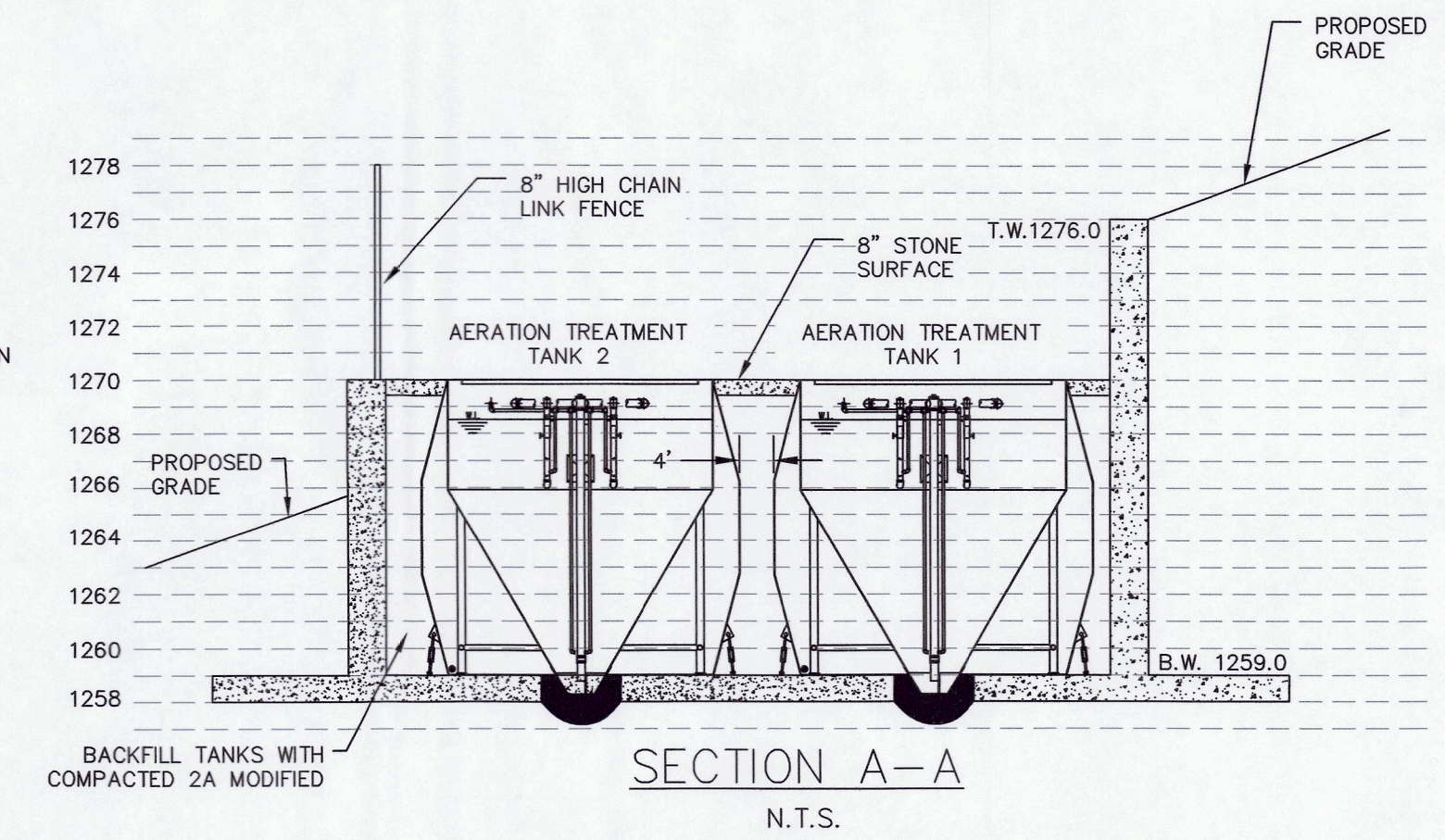
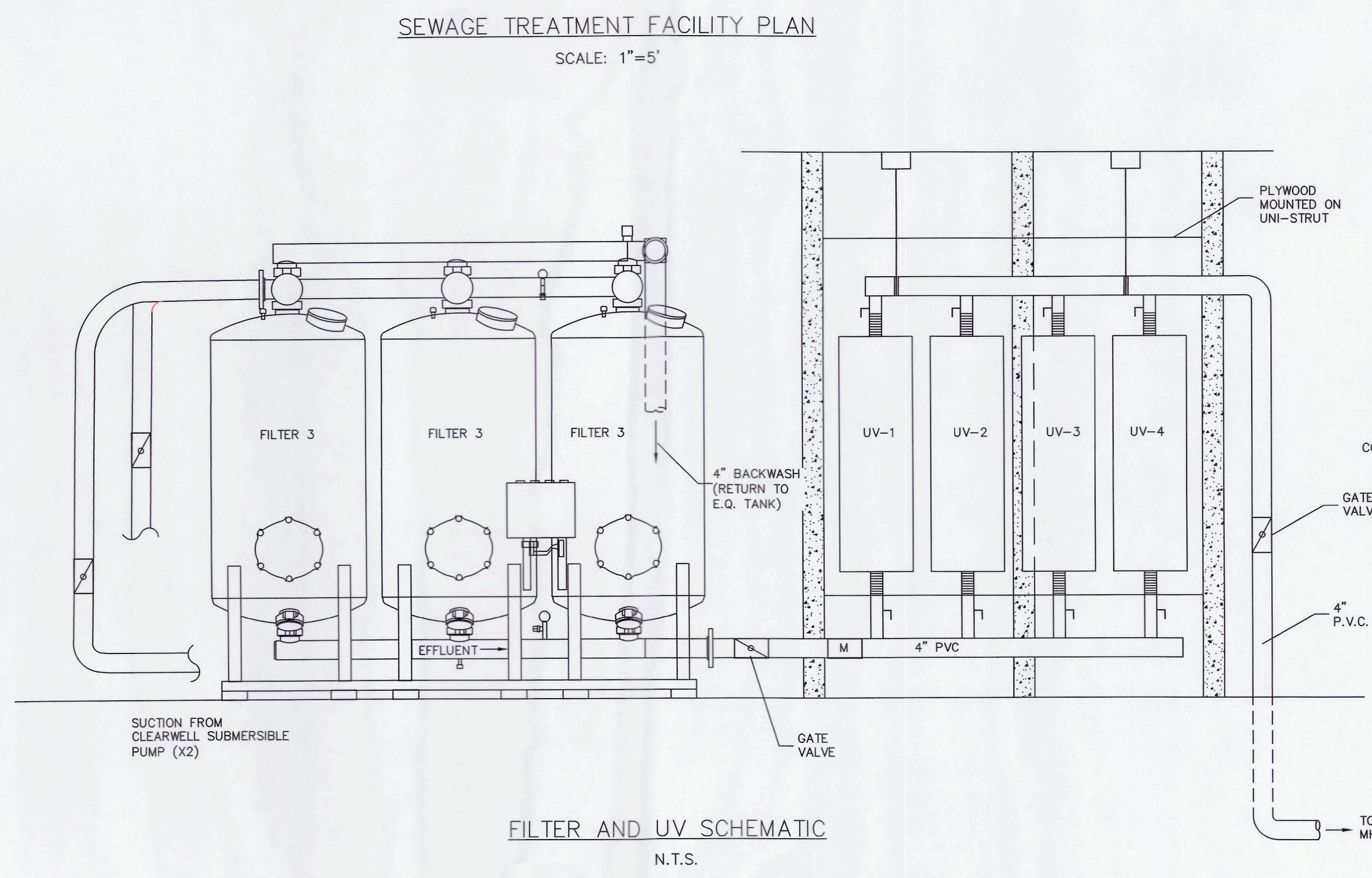

LEGEND

---	EXISTING RIGHT-OF-WAY
---	EXISTING 2' CONTOURS
---	EXISTING 10' CONTOURS
---	PROPOSED UTILITY LINE
---	PROPOSED 2' CONTOURS
---	PROPOSED 10' CONTOURS
---	PROPOSED EASEMENT LINE
---	PROPOSED PAVE LINE
---	PROPOSED SEPTIC LINE
---	PROPOSED WALLS



LOCATIONS OF ALL UNDERGROUND UTILITIES SHALL BE FIELD LOCATED BY THE CONTRACTOR PRIOR TO ANY EXCAVATION AND CONSTRUCTION WORK. CONTRACTOR SHALL CONTACT PENNSYLVANIA ONE CALL SYSTEM AT 1-800-242-1776 A MINIMUM OF THREE WORKING DAYS PRIOR TO BEGINNING ANY EXCAVATION ON THIS SITE.

REVISION SUMMARY:
 1. REVISED PER DEP REVIEW COMMENTS: 09-16-2015
 2. REVISED AS PER NEW SITE LAYOUT: 01-03-2021

SCALE: 1"=5'
 DATE: 06-26-2015
 DWG #: E1049
 T.A.S.: AS NOTED
 DB/FG: AS NOTED
 CLIENT: POCONO LAKEFRONT, LLC
 DRAWN BY: LAM
 SHEET #: C-10

YARD PIPING PLAN
 POCONO LAKEFRONT-PHASE 1
 S.R. 307
 PALMYRA TOWNSHIP - FREE COUNTY - PENNSYLVANIA
 WATER QUALITY MANAGEMENT PERMIT

Kiley Associates, LLC
 Surveyors & Engineers
 536 PURDYTOWN TURNPIKE (RT. 590)
 LAKEVILLE, PA 16838
 717-252-2810

APR 12 2022
 FACILITY NAME:
 PERMIT #:
 FILE TYPE: