

Attachment O

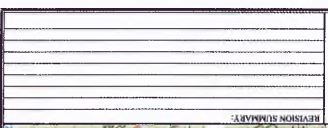

SEWER SERVICE AREA MAP
SCALE: 1" = 200'

PROJECT: SEWER SERVICE AREA MAP
DRAWN BY: JLM
DATE: 10/20/05
SHEET: 1 of 4

POCONO LAKEFRONT
Sewerage & Engineering, LLC
1000 W. MAIN ST., SUITE 200
POCONO, PA 18342



ADJOINER LOTS (NOT IN SERVICE AREA)

PLANNING DISTRICT	PLANNING SHEET	Property Owner	Parcel #
A	010-01-01	TRINWOOD LAKES COMMUNITY ASSOCIATION, INC.	010-01-01-01
B	010-01-02	HEMERY, JAMES E. & JOYCE A.	010-01-02-01
C	010-01-03	MARICHO, THOMAS W. & LORI L.	010-01-03-01
D	010-01-04	WILSON, JAMES H. & JUDITH A.	010-01-04-01
E	010-01-05	FRASER, EDWARD & PATRICIA	010-01-05-01
F	010-01-06	WILSON, JAMES H. & JUDITH A.	010-01-06-01
G	010-01-07	WILSON, JAMES H. & JUDITH A.	010-01-07-01
H	010-01-08	WILSON, JAMES H. & JUDITH A.	010-01-08-01
I	010-01-09	WILSON, JAMES H. & JUDITH A.	010-01-09-01
J	010-01-10	WILSON, JAMES H. & JUDITH A.	010-01-10-01
K	010-01-11	WILSON, JAMES H. & JUDITH A.	010-01-11-01
L	010-01-12	WILSON, JAMES H. & JUDITH A.	010-01-12-01
M	010-01-13	WILSON, JAMES H. & JUDITH A.	010-01-13-01
N	010-01-14	WILSON, JAMES H. & JUDITH A.	010-01-14-01
O	010-01-15	WILSON, JAMES H. & JUDITH A.	010-01-15-01
P	010-01-16	WILSON, JAMES H. & JUDITH A.	010-01-16-01
Q	010-01-17	WILSON, JAMES H. & JUDITH A.	010-01-17-01
R	010-01-18	WILSON, JAMES H. & JUDITH A.	010-01-18-01
S	010-01-19	WILSON, JAMES H. & JUDITH A.	010-01-19-01
T	010-01-20	WILSON, JAMES H. & JUDITH A.	010-01-20-01
U	010-01-21	WILSON, JAMES H. & JUDITH A.	010-01-21-01
V	010-01-22	WILSON, JAMES H. & JUDITH A.	010-01-22-01
W	010-01-23	WILSON, JAMES H. & JUDITH A.	010-01-23-01
X	010-01-24	WILSON, JAMES H. & JUDITH A.	010-01-24-01
Y	010-01-25	WILSON, JAMES H. & JUDITH A.	010-01-25-01
Z	010-01-26	WILSON, JAMES H. & JUDITH A.	010-01-26-01
AA	010-01-27	WILSON, JAMES H. & JUDITH A.	010-01-27-01
AB	010-01-28	WILSON, JAMES H. & JUDITH A.	010-01-28-01
AC	010-01-29	WILSON, JAMES H. & JUDITH A.	010-01-29-01
AD	010-01-30	WILSON, JAMES H. & JUDITH A.	010-01-30-01
AE	010-01-31	WILSON, JAMES H. & JUDITH A.	010-01-31-01
AF	010-01-32	WILSON, JAMES H. & JUDITH A.	010-01-32-01
AG	010-01-33	WILSON, JAMES H. & JUDITH A.	010-01-33-01
AH	010-01-34	WILSON, JAMES H. & JUDITH A.	010-01-34-01
AI	010-01-35	WILSON, JAMES H. & JUDITH A.	010-01-35-01
AJ	010-01-36	WILSON, JAMES H. & JUDITH A.	010-01-36-01
AK	010-01-37	WILSON, JAMES H. & JUDITH A.	010-01-37-01
AL	010-01-38	WILSON, JAMES H. & JUDITH A.	010-01-38-01
AM	010-01-39	WILSON, JAMES H. & JUDITH A.	010-01-39-01
AN	010-01-40	WILSON, JAMES H. & JUDITH A.	010-01-40-01
AO	010-01-41	WILSON, JAMES H. & JUDITH A.	010-01-41-01
AP	010-01-42	WILSON, JAMES H. & JUDITH A.	010-01-42-01
AQ	010-01-43	WILSON, JAMES H. & JUDITH A.	010-01-43-01
AR	010-01-44	WILSON, JAMES H. & JUDITH A.	010-01-44-01
AS	010-01-45	WILSON, JAMES H. & JUDITH A.	010-01-45-01
AT	010-01-46	WILSON, JAMES H. & JUDITH A.	010-01-46-01
AU	010-01-47	WILSON, JAMES H. & JUDITH A.	010-01-47-01
AV	010-01-48	WILSON, JAMES H. & JUDITH A.	010-01-48-01
AW	010-01-49	WILSON, JAMES H. & JUDITH A.	010-01-49-01
AX	010-01-50	WILSON, JAMES H. & JUDITH A.	010-01-50-01
AY	010-01-51	WILSON, JAMES H. & JUDITH A.	010-01-51-01
AZ	010-01-52	WILSON, JAMES H. & JUDITH A.	010-01-52-01
BA	010-01-53	WILSON, JAMES H. & JUDITH A.	010-01-53-01
BB	010-01-54	WILSON, JAMES H. & JUDITH A.	010-01-54-01
BC	010-01-55	WILSON, JAMES H. & JUDITH A.	010-01-55-01
BD	010-01-56	WILSON, JAMES H. & JUDITH A.	010-01-56-01
BE	010-01-57	WILSON, JAMES H. & JUDITH A.	010-01-57-01
BF	010-01-58	WILSON, JAMES H. & JUDITH A.	010-01-58-01
BG	010-01-59	WILSON, JAMES H. & JUDITH A.	010-01-59-01
BH	010-01-60	WILSON, JAMES H. & JUDITH A.	010-01-60-01
BI	010-01-61	WILSON, JAMES H. & JUDITH A.	010-01-61-01
BJ	010-01-62	WILSON, JAMES H. & JUDITH A.	010-01-62-01
BK	010-01-63	WILSON, JAMES H. & JUDITH A.	010-01-63-01
BL	010-01-64	WILSON, JAMES H. & JUDITH A.	010-01-64-01
BM	010-01-65	WILSON, JAMES H. & JUDITH A.	010-01-65-01
BN	010-01-66	WILSON, JAMES H. & JUDITH A.	010-01-66-01
BO	010-01-67	WILSON, JAMES H. & JUDITH A.	010-01-67-01
BP	010-01-68	WILSON, JAMES H. & JUDITH A.	010-01-68-01
BQ	010-01-69	WILSON, JAMES H. & JUDITH A.	010-01-69-01
BR	010-01-70	WILSON, JAMES H. & JUDITH A.	010-01-70-01
BS	010-01-71	WILSON, JAMES H. & JUDITH A.	010-01-71-01
BT	010-01-72	WILSON, JAMES H. & JUDITH A.	010-01-72-01
BU	010-01-73	WILSON, JAMES H. & JUDITH A.	010-01-73-01
BV	010-01-74	WILSON, JAMES H. & JUDITH A.	010-01-74-01
BW	010-01-75	WILSON, JAMES H. & JUDITH A.	010-01-75-01
BX	010-01-76	WILSON, JAMES H. & JUDITH A.	010-01-76-01
BY	010-01-77	WILSON, JAMES H. & JUDITH A.	010-01-77-01
BZ	010-01-78	WILSON, JAMES H. & JUDITH A.	010-01-78-01
CA	010-01-79	WILSON, JAMES H. & JUDITH A.	010-01-79-01
CB	010-01-80	WILSON, JAMES H. & JUDITH A.	010-01-80-01
CC	010-01-81	WILSON, JAMES H. & JUDITH A.	010-01-81-01
CD	010-01-82	WILSON, JAMES H. & JUDITH A.	010-01-82-01
CE	010-01-83	WILSON, JAMES H. & JUDITH A.	010-01-83-01
CF	010-01-84	WILSON, JAMES H. & JUDITH A.	010-01-84-01
CG	010-01-85	WILSON, JAMES H. & JUDITH A.	010-01-85-01
CH	010-01-86	WILSON, JAMES H. & JUDITH A.	010-01-86-01
CI	010-01-87	WILSON, JAMES H. & JUDITH A.	010-01-87-01
CJ	010-01-88	WILSON, JAMES H. & JUDITH A.	010-01-88-01
CK	010-01-89	WILSON, JAMES H. & JUDITH A.	010-01-89-01
CL	010-01-90	WILSON, JAMES H. & JUDITH A.	010-01-90-01
CM	010-01-91	WILSON, JAMES H. & JUDITH A.	010-01-91-01
CN	010-01-92	WILSON, JAMES H. & JUDITH A.	010-01-92-01
CO	010-01-93	WILSON, JAMES H. & JUDITH A.	010-01-93-01
CP	010-01-94	WILSON, JAMES H. & JUDITH A.	010-01-94-01
CQ	010-01-95	WILSON, JAMES H. & JUDITH A.	010-01-95-01
CR	010-01-96	WILSON, JAMES H. & JUDITH A.	010-01-96-01
CS	010-01-97	WILSON, JAMES H. & JUDITH A.	010-01-97-01
CT	010-01-98	WILSON, JAMES H. & JUDITH A.	010-01-98-01
CU	010-01-99	WILSON, JAMES H. & JUDITH A.	010-01-99-01
CV	010-02-00	WILSON, JAMES H. & JUDITH A.	010-02-00-01



LOTS WITHIN THE POCONO LAKEFRONT SERVICE AREA

PLANNING DISTRICT	PLANNING SHEET	Property Owner	Parcel #
1	010-01-01	POCONO LAKEFRONT CONSERVATION AREA	010-01-01-01
2	010-01-02	HAVEN DEVELOPMENT COMPANY	010-01-02-01
3	010-01-03	WILSON, JAMES H. & JUDITH A.	010-01-03-01
4	010-01-04	WILSON, JAMES H. & JUDITH A.	010-01-04-01
5	010-01-05	WILSON, JAMES H. & JUDITH A.	010-01-05-01
6	010-01-06	WILSON, JAMES H. & JUDITH A.	010-01-06-01
7	010-01-07	WILSON, JAMES H. & JUDITH A.	010-01-07-01
8	010-01-08	WILSON, JAMES H. & JUDITH A.	010-01-08-01
9	010-01-09	WILSON, JAMES H. & JUDITH A.	010-01-09-01
10	010-01-10	WILSON, JAMES H. & JUDITH A.	010-01-10-01
11	010-01-11	WILSON, JAMES H. & JUDITH A.	010-01-11-01
12	010-01-12	WILSON, JAMES H. & JUDITH A.	010-01-12-01
13	010-01-13	WILSON, JAMES H. & JUDITH A.	010-01-13-01
14	010-01-14	WILSON, JAMES H. & JUDITH A.	010-01-14-01
15	010-01-15	WILSON, JAMES H. & JUDITH A.	010-01-15-01
16	010-01-16	WILSON, JAMES H. & JUDITH A.	010-01-16-01
17	010-01-17	WILSON, JAMES H. & JUDITH A.	010-01-17-01
18	010-01-18	WILSON, JAMES H. & JUDITH A.	010-01-18-01
19	010-01-19	WILSON, JAMES H. & JUDITH A.	010-01-19-01
20	010-01-20	WILSON, JAMES H. & JUDITH A.	010-01-20-01
21	010-01-21	WILSON, JAMES H. & JUDITH A.	010-01-21-01
22	010-01-22	WILSON, JAMES H. & JUDITH A.	010-01-22-01
23	010-01-23	WILSON, JAMES H. & JUDITH A.	010-01-23-01
24	010-01-24	WILSON, JAMES H. & JUDITH A.	010-01-24-01
25	010-01-25	WILSON, JAMES H. & JUDITH A.	010-01-25-01
26	010-01-26	WILSON, JAMES H. & JUDITH A.	010-01-26-01
27	010-01-27	WILSON, JAMES H. & JUDITH A.	010-01-27-01
28	010-01-28	WILSON, JAMES H. & JUDITH A.	010-01-28-01
29	010-01-29	WILSON, JAMES H. & JUDITH A.	010-01-29-01
30	010-01-30	WILSON, JAMES H. & JUDITH A.	010-01-30-01
31	010-01-31	WILSON, JAMES H. & JUDITH A.	010-01-31-01
32	010-01-32	WILSON, JAMES H. & JUDITH A.	010-01-32-01
33	010-01-33	WILSON, JAMES H. & JUDITH A.	010-01-33-01
34	010-01-34	WILSON, JAMES H. & JUDITH A.	010-01-34-01
35	010-01-35	WILSON, JAMES H. & JUDITH A.	010-01-35-01
36	010-01-36	WILSON, JAMES H. & JUDITH A.	010-01-36-01
37	010-01-37	WILSON, JAMES H. & JUDITH A.	010-01-37-01
38	010-01-38	WILSON, JAMES H. & JUDITH A.	010-01-38-01
39	010-01-39	WILSON, JAMES H. & JUDITH A.	010-01-39-01
40	010-01-40	WILSON, JAMES H. & JUDITH A.	010-01-40-01
41	010-01-41	WILSON, JAMES H. & JUDITH A.	010-01-41-01
42	010-01-42	WILSON, JAMES H. & JUDITH A.	010-01-42-01
43	010-01-43	WILSON, JAMES H. & JUDITH A.	010-01-43-01
44	010-01-44	WILSON, JAMES H. & JUDITH A.	010-01-44-01
45	010-01-45	WILSON, JAMES H. & JUDITH A.	010-01-45-01
46	010-01-46	WILSON, JAMES H. & JUDITH A.	010-01-46-01
47	010-01-47	WILSON, JAMES H. & JUDITH A.	010-01-47-01
48	010-01-48	WILSON, JAMES H. & JUDITH A.	010-01-48-01
49	010-01-49	WILSON, JAMES H. & JUDITH A.	010-01-49-01
50	010-01-50	WILSON, JAMES H. & JUDITH A.	010-01-50-01

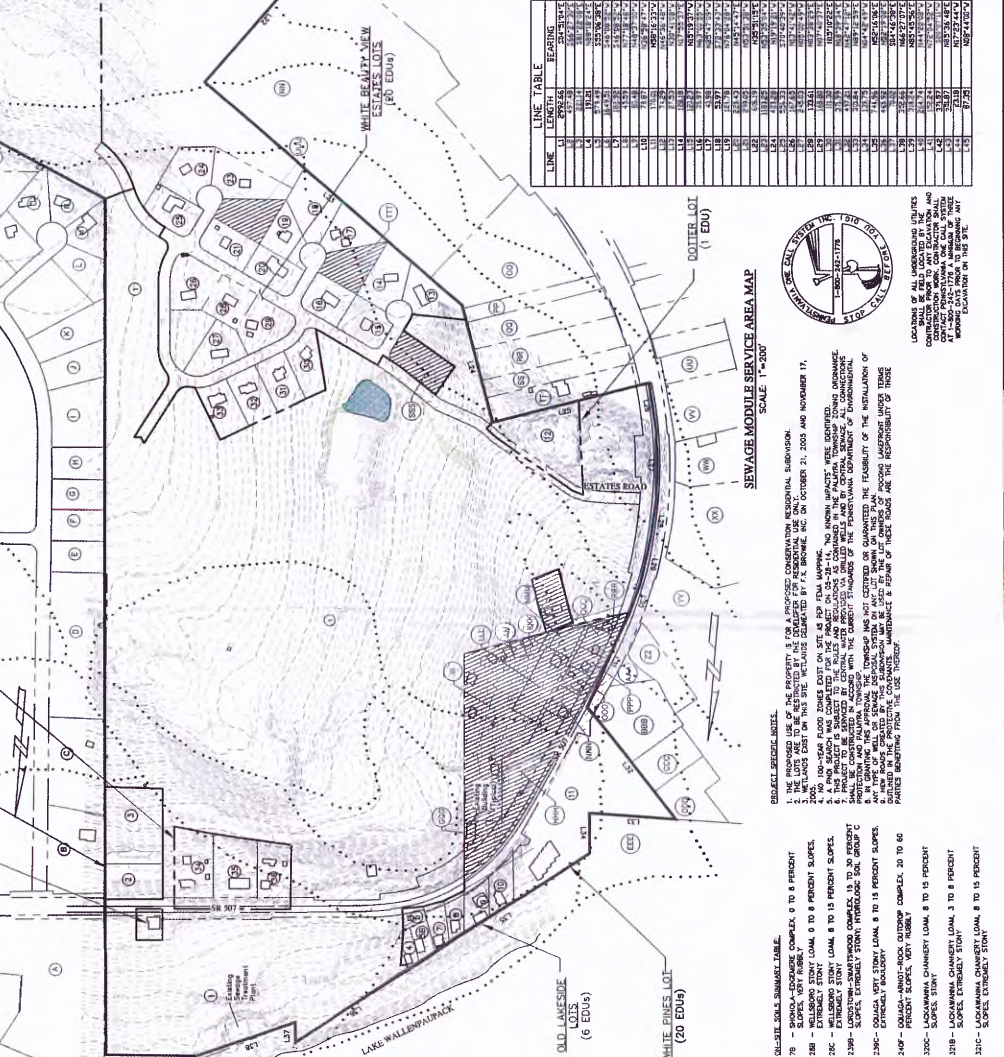

SEWER SERVICE AREA MAP
SCALE: 1" = 200'

PROJECT: SEWER SERVICE AREA MAP
DRAWN BY: JLM
DATE: 10/20/05

POCONO LAKEFRONT
Sewerage & Engineering, LLC
1000 W. MAIN ST., SUITE 200
POCONO, PA 18342

LOCATIONS OF ALL UNDERGROUND UTILITIES CONTRACTED BY THE OWNER AND CONTRACTOR SHALL BE SHOWN ON THE SITE PLAN AND SHALL BE VERIFIED BY THE CONTRACTOR PRIOR TO ANY EXCAVATION AND SHALL BE SHOWN ON THE SITE PLAN. WORKING DAYS SHALL BE MONDAY THROUGH FRIDAY FROM 8:00 AM TO 5:00 PM.

79 - SLOPE: VERY STEEP, 6 TO 8 PERCENT
80 - SLOPE: VERY STEEP, 8 TO 10 PERCENT
81 - SLOPE: VERY STEEP, 10 TO 12 PERCENT
82 - SLOPE: VERY STEEP, 12 TO 14 PERCENT
83 - SLOPE: VERY STEEP, 14 TO 16 PERCENT
84 - SLOPE: VERY STEEP, 16 TO 18 PERCENT
85 - SLOPE: VERY STEEP, 18 TO 20 PERCENT
86 - SLOPE: VERY STEEP, 20 TO 22 PERCENT
87 - SLOPE: VERY STEEP, 22 TO 24 PERCENT
88 - SLOPE: VERY STEEP, 24 TO 26 PERCENT
89 - SLOPE: VERY STEEP, 26 TO 28 PERCENT
90 - SLOPE: VERY STEEP, 28 TO 30 PERCENT
91 - SLOPE: VERY STEEP, 30 TO 32 PERCENT
92 - SLOPE: VERY STEEP, 32 TO 34 PERCENT
93 - SLOPE: VERY STEEP, 34 TO 36 PERCENT
94 - SLOPE: VERY STEEP, 36 TO 38 PERCENT
95 - SLOPE: VERY STEEP, 38 TO 40 PERCENT
96 - SLOPE: VERY STEEP, 40 TO 42 PERCENT
97 - SLOPE: VERY STEEP, 42 TO 44 PERCENT
98 - SLOPE: VERY STEEP, 44 TO 46 PERCENT
99 - SLOPE: VERY STEEP, 46 TO 48 PERCENT
100 - SLOPE: VERY STEEP, 48 TO 50 PERCENT