

July 8, 2024

E-Filed on 07/08/2024

**The Secretary of the Commission
PA Public Utility Commission
400 North Street
Harrisburg, PA 17120**

Subject: Proposed installation of a Fiber Optics wire line across the CSX Transportation (CSX) corridor within the public roadway limits of way limits of Lake Street / State Route 18 near Lake City, Erie County, Pennsylvania.

**USDOT # 523990M – Lake Street / State Route 18
Lake City, Erie County, PA
Milepost QD 102.330,
Great Lakes Division, Erie West Subdivision**

**Lat: 42.014659
Long: -80.345212**

1. Applicant Name: Windstream Pennsylvania, LLC
4005 North Rodney Parham Road
Little Rock, AR 72212
2. Applicant Attorney: Mr. Dan King
Windstream Pennsylvania, LLC
4005 North Rodney Parham Road
Little Rock, AR 72212
Daniel.King@windstream.com
office: 812-759-7973
cell: 812-480-4786
3. Our purpose in contacting you is to provide notice that Windstream Pennsylvania, LLC (“Windstream”) will be accessing the public right of way at Lake Street / State Route 18 near Lake City, Erie County, Pennsylvania for the purpose of extending its communications network. Windstream’s work will be in the public right of way, which we understand crosses the railroad corridor.

The following parties have been served notice of this proposed installation:

Pennsylvania Department of Transportation
Dan Leonard / Donald Smith
ROW & Utility Division, Bureau of Design
P.O. Box 3362
Harrisburg, PA 17105-3362

danleonard@pa.gov
dojsmith@pa.gov

Office of Chief Counsel
Karen L. Cummings
Senior Assistant Counsel
PennDOT
P.O. 8212
Harrisburg, PA 17105-8212

kcummings@pa.gov

Nick Jenkins
Corridor Occupancy Services
CSX Transportation, Inc.
500 Water Street
Jacksonville, Florida 32202

nicholas_jenkins@csx.com
904.279.3837

Andrew J. Graves
Mayor
Lake City Borough
2350 Main Street
Lake City PA 16423

skibler@lakecityboro.org
Telephone # 814.774.2116

Brian Shank
President / Chairperson
Erie County Courthouse Room 114
140 West 6th Street
Erie, PA 16501

bshank@eriecountypa.gov
Telephone # 814.451.6303

First Energy / Penelec are the Pole Owners

First Energy
Keith Gardner
Distribution Tech IV-Design Svcs
First Energy / Penelec
311 Industrial Park Road
Johnstown, PA 15904
kgardner@firstenergycorp.com
Telephone: 814-269-6678

Verizon
Verizon Pennsylvania LLC
Attn: Kathleen Meeks
40 S. Mercer St.
New Castle, PA 16101
Cell: 724-636-9515
Phone: 724-652-6375
Kathleen.Meeks@verizon.com

Spectrum (Charter)
Terrance Tyler
12405 Powerscourt Drive
St. Louis, MO 63131
314-543-2437
terrance.tyler@charter.com

U. S. DOT CROSSING INVENTORY FORM

DEPARTMENT OF TRANSPORTATION
FEDERAL RAILROAD ADMINISTRATION

OMB No. 2130-0017

Instructions for the initial reporting of the following types of new or previously unreported crossings: For public highway-rail grade crossings, complete the entire inventory Form. For private highway-rail grade crossings, complete the Header, Parts I and II, and the Submission Information section. For public pathway grade crossings (including pedestrian station grade crossings), complete the Header, Parts I and II, and the Submission Information section. For Private pathway grade crossings, complete the Header, Parts I and II, and the Submission Information section. For grade-separated highway-rail or pathway crossings (including pedestrian station crossings), complete the Header, Part I, and the Submission Information section. For changes to existing data, complete the Header, Part I Items 1-3, and the Submission Information section, in addition to the updated data fields. Note: For private crossings only, Part I Item 20 and Part III Item 2.K. are required unless otherwise noted. An asterisk * denotes an optional field.

A. Revision Date (MM/DD/YYYY) 05 / 05 / 2024	B. Reporting Agency <input type="checkbox"/> Railroad <input type="checkbox"/> Transit <input checked="" type="checkbox"/> State <input type="checkbox"/> Other	C. Reason for Update (Select only one) <input checked="" type="checkbox"/> Change in Data <input type="checkbox"/> Re-Open <input type="checkbox"/> New Crossing <input type="checkbox"/> Date Change Only <input type="checkbox"/> Closed <input type="checkbox"/> Change in Primary Operating RR <input type="checkbox"/> No Train Traffic <input type="checkbox"/> Quiet Zone Update <input type="checkbox"/> Admin. Correction	D. DOT Crossing Inventory Number 523990M
---	--	--	--

Part I: Location and Classification Information

1. Primary Operating Railroad CSX Transportation [CSX]		2. State PENNSYLVANIA		3. County ERIE	
4. City / Municipality <input type="checkbox"/> In <input checked="" type="checkbox"/> Near LAKE CITY		5. Street/Road Name & Block Number Lake Street (Street/Road Name) * (Block Number)		6. Highway Type & No. SR 0018	
7. Do Other Railroads Operate a Separate Track at Crossing? <input type="checkbox"/> Yes <input checked="" type="checkbox"/> No If Yes, Specify RR			8. Do Other Railroads Operate Over Your Track at Crossing? <input checked="" type="checkbox"/> Yes <input type="checkbox"/> No If Yes, Specify RR ATK		
9. Railroad Division or Region <input type="checkbox"/> None GREAT LAKES		10. Railroad Subdivision or District <input type="checkbox"/> None ERIE WEST		11. Branch or Line Name <input checked="" type="checkbox"/> None	
12. RR Milepost QD 0102.330 (prefix) (nnnn.nnn) (suffix)		13. Line Segment * 942048		14. Nearest RR Timetable Station * LAKE CITY	
15. Parent RR (if applicable) <input checked="" type="checkbox"/> N/A		16. Crossing Owner (if applicable) <input checked="" type="checkbox"/> N/A		17. Crossing Type <input checked="" type="checkbox"/> Public <input type="checkbox"/> Private	
18. Crossing Purpose <input checked="" type="checkbox"/> Highway <input type="checkbox"/> Pathway, Ped. <input type="checkbox"/> Station, Ped.		19. Crossing Position <input checked="" type="checkbox"/> At Grade <input type="checkbox"/> RR Under <input type="checkbox"/> RR Over		20. Public Access (if Private Crossing) <input type="checkbox"/> Yes <input type="checkbox"/> No	
21. Type of Train <input checked="" type="checkbox"/> Freight <input checked="" type="checkbox"/> Intercity Passenger <input type="checkbox"/> Commuter		<input type="checkbox"/> Transit <input checked="" type="checkbox"/> Shared Use Transit <input type="checkbox"/> Tourist/Other		22. Average Passenger Train Count Per Day <input type="checkbox"/> Less Than One Per Day <input checked="" type="checkbox"/> Number Per Day 2	
23. Type of Land Use <input type="checkbox"/> Open Space <input type="checkbox"/> Farm <input type="checkbox"/> Residential <input checked="" type="checkbox"/> Commercial <input type="checkbox"/> Industrial <input type="checkbox"/> Institutional <input type="checkbox"/> Recreational <input type="checkbox"/> RR Yard					
24. Is there an Adjacent Crossing with a Separate Number? <input type="checkbox"/> Yes <input checked="" type="checkbox"/> No If Yes, Provide Crossing Number			25. Quiet Zone (FRA provided) <input checked="" type="checkbox"/> No <input type="checkbox"/> 24 Hr <input type="checkbox"/> Partial <input type="checkbox"/> Chicago Excused Date Established		
26. HSR Corridor ID <input checked="" type="checkbox"/> N/A		27. Latitude in decimal degrees (WGS84 std: nn.nnnnnnn) 42.0146132		28. Longitude in decimal degrees (WGS84 std: -nnn.nnnnnnn) -80.3453350	
29. Lat/Long Source <input checked="" type="checkbox"/> Actual <input type="checkbox"/> Estimated		30.A. Railroad Use *			
30.B. Railroad Use *		30.C. Railroad Use *			
30.D. Railroad Use *		30.E. Railroad Use *			
31.A. State Use *			31.B. State Use *		
31.C. State Use *			31.D. State Use *		
32.A. Narrative (Railroad Use) *			32.B. Narrative (State Use) * A-00105893 4/29/1986 One main track removed.		
33. Emergency Notification Telephone No. (posted) 800-232-0144		34. Railroad Contact (Telephone No.) 904-366-3051		35. State Contact (Telephone No.) 717-772-3079	

Part II: Railroad Information

1. Estimated Number of Daily Train Movements				
1.A. Total Day Thru Trains (6 AM to 6 PM) 11	1.B. Total Night Thru Trains (6 PM to 6 AM) 8	1.C. Total Switching Trains 13	1.D. Total Transit Trains 0	1.E. Check if Less Than One Movement Per Day <input type="checkbox"/> How many trains per week? _____
2. Year of Train Count Data (YYYY) 2024		3. Speed of Train at Crossing 3.A. Maximum Timetable Speed (mph) 70 3.B. Typical Speed Range Over Crossing (mph) From 10 to 70		
4. Type and Count of Tracks Main 2 Siding 0 Yard 0 Transit 0 Industry 1				
5. Train Detection (Main Track only) <input checked="" type="checkbox"/> Constant Warning Time <input type="checkbox"/> Motion Detection <input type="checkbox"/> AFO <input type="checkbox"/> PTC <input type="checkbox"/> DC <input type="checkbox"/> Other <input type="checkbox"/> None				
6. Is Track Signaled? <input checked="" type="checkbox"/> Yes <input type="checkbox"/> No		7.A. Event Recorder <input type="checkbox"/> Yes <input checked="" type="checkbox"/> No		7.B. Remote Health Monitoring <input type="checkbox"/> Yes <input checked="" type="checkbox"/> No

U. S. DOT CROSSING INVENTORY FORM

A. Revision Date (MM/DD/YYYY) 05/05/2024		PAGE 2		D. Crossing Inventory Number (7 char.) 523990M	
Part III: Highway or Pathway Traffic Control Device Information					
1. Are there Signs or Signals? <input type="checkbox"/> Yes <input checked="" type="checkbox"/> No		2. Types of Passive Traffic Control Devices associated with the Crossing			
2.A. Crossbuck Assemblies (count) 2		2.B. STOP Signs (R1-1) (count) 1	2.C. YIELD Signs (R1-2) (count) 0	2.D. Advance Warning Signs (Check all that apply; include count) <input type="checkbox"/> None <input type="checkbox"/> W10-1 _____ <input type="checkbox"/> W10-3 _____ <input type="checkbox"/> W10-11 _____ <input type="checkbox"/> W10-2 _____ <input type="checkbox"/> W10-4 _____ <input type="checkbox"/> W10-12 _____	
2.E. Low Ground Clearance Sign (W10-5) <input type="checkbox"/> Yes (count _____) <input type="checkbox"/> No		2.F. Pavement Markings <input checked="" type="checkbox"/> Stop Lines <input type="checkbox"/> Dynamic Envelope <input checked="" type="checkbox"/> RR Xing Symbols <input type="checkbox"/> None		2.G. Channelization Devices/Medians <input type="checkbox"/> All Approaches <input type="checkbox"/> Median <input type="checkbox"/> One Approach <input checked="" type="checkbox"/> None	2.H. EXEMPT Sign (R15-3) <input type="checkbox"/> Yes <input type="checkbox"/> No
2.I. ENS Sign (I-13) Displayed <input checked="" type="checkbox"/> Yes <input type="checkbox"/> No		2.J. Other MUTCD Signs <input type="checkbox"/> Yes <input type="checkbox"/> No Specify Type _____ Count 2 Specify Type _____ Count 0 Specify Type _____ Count _____		2.K. Private Crossing Signs (if private) <input type="checkbox"/> Yes <input type="checkbox"/> No	2.L. LED Enhanced Signs (List types)
3. Types of Train Activated Warning Devices at the Grade Crossing (specify count of each device for all that apply)					
3.A. Gate Arms (count) Roadway 2 Pedestrian 3		3.B. Gate Configuration <input checked="" type="checkbox"/> 2 Quad <input type="checkbox"/> Full (Barrier) Resistance <input type="checkbox"/> 3 Quad <input type="checkbox"/> Median Gates <input type="checkbox"/> 4 Quad		3.C. Cantilevered (or Bridged) Flashing Light Structures (count) Over Traffic Lane 0 <input type="checkbox"/> Incandescent Not Over Traffic Lane 0 <input type="checkbox"/> LED	
3.D. Mast Mounted Flashing Lights (count of masts) 2 <input checked="" type="checkbox"/> Incandescent <input type="checkbox"/> LED <input checked="" type="checkbox"/> Back Lights Included <input type="checkbox"/> Side Lights Included		3.E. Total Count of Flashing Light Pairs 4		3.F. Installation Date of Current Active Warning Devices: (MM/YYYY) _____/_____/_____ <input type="checkbox"/> Not Required	
3.G. Wayside Horn <input type="checkbox"/> Yes Installed on (MM/YYYY) ____/____/_____ <input checked="" type="checkbox"/> No		3.H. Highway Traffic Signals Controlling Crossing <input type="checkbox"/> Yes <input checked="" type="checkbox"/> No		3.I. Bells (count) 2	
3.J. Non-Train Active Warning <input type="checkbox"/> Flagging/Flagman <input type="checkbox"/> Manually Operated Signals <input type="checkbox"/> Watchman <input type="checkbox"/> Floodlighting <input type="checkbox"/> None				3.K. Other Flashing Lights or Warning Devices Count 9 Specify type GATES	
4.A. Does nearby Hwy Intersection have Traffic Signals? <input type="checkbox"/> Yes <input checked="" type="checkbox"/> No		4.B. Hwy Traffic Signal Interconnection <input checked="" type="checkbox"/> Not Interconnected <input type="checkbox"/> For Traffic Signals <input type="checkbox"/> For Warning Signs	4.C. Hwy Traffic Signal Preemption <input type="checkbox"/> Simultaneous <input type="checkbox"/> Advance	5. Highway Traffic Pre-Signals <input type="checkbox"/> Yes <input type="checkbox"/> No Storage Distance * _____ Stop Line Distance * _____	6. Highway Monitoring Devices (Check all that apply) <input type="checkbox"/> Yes - Photo/Video Recording <input type="checkbox"/> Yes - Vehicle Presence Detection <input type="checkbox"/> None
Part IV: Physical Characteristics					
1. Traffic Lanes Crossing Railroad <input type="checkbox"/> One-way Traffic <input type="checkbox"/> Two-way Traffic Number of Lanes 2 <input type="checkbox"/> Divided Traffic		2. Is Roadway/Pathway Paved? <input checked="" type="checkbox"/> Yes <input type="checkbox"/> No	3. Does Track Run Down a Street? <input type="checkbox"/> Yes <input checked="" type="checkbox"/> No	4. Is Crossing Illuminated? (Street lights within approx. 50 feet from nearest rail) <input checked="" type="checkbox"/> Yes <input type="checkbox"/> No	
5. Crossing Surface (on Main Track, multiple types allowed) Installation Date * (MM/YYYY) ____/____/_____ <input type="checkbox"/> 1 Timber <input type="checkbox"/> 2 Asphalt <input checked="" type="checkbox"/> 3 Asphalt and Timber <input type="checkbox"/> 4 Concrete <input type="checkbox"/> 5 Concrete and Rubber <input type="checkbox"/> 6 Rubber <input type="checkbox"/> 7 Metal <input type="checkbox"/> 8 Unconsolidated <input type="checkbox"/> 9 Composite <input type="checkbox"/> 10 Other (specify) _____					
6. Intersecting Roadway within 500 feet? <input checked="" type="checkbox"/> Yes <input type="checkbox"/> No If Yes, Approximate Distance (feet) _____		7. Smallest Crossing Angle <input type="checkbox"/> 0° - 29° <input type="checkbox"/> 30° - 59° <input checked="" type="checkbox"/> 60° - 90°		8. Is Commercial Power Available? * <input checked="" type="checkbox"/> Yes <input type="checkbox"/> No	
Part V: Public Highway Information					
1. Highway System <input type="checkbox"/> (01) Interstate Highway System <input type="checkbox"/> (02) Other Nat Hwy System (NHS) <input checked="" type="checkbox"/> (03) Federal AID, Not NHS <input type="checkbox"/> (08) Non-Federal Aid		2. Functional Classification of Road at Crossing <input checked="" type="checkbox"/> (0) Rural <input type="checkbox"/> (1) Urban <input type="checkbox"/> (1) Interstate <input checked="" type="checkbox"/> (5) Major Collector <input type="checkbox"/> (2) Other Freeways and Expressways <input type="checkbox"/> (3) Other Principal Arterial <input type="checkbox"/> (6) Minor Collector <input type="checkbox"/> (4) Minor Arterial <input type="checkbox"/> (7) Local		3. Is Crossing on State Highway System? <input checked="" type="checkbox"/> Yes <input type="checkbox"/> No	4. Highway Speed Limit 25 _____ MPH <input type="checkbox"/> Posted <input type="checkbox"/> Statutory
7. Annual Average Daily Traffic (AADT) Year 2022 AADT 3175		8. Estimated Percent Trucks 5 _____ %	9. Regularly Used by School Buses? <input type="checkbox"/> Yes <input type="checkbox"/> No Average Number per Day 0 _____		10. Emergency Services Route <input type="checkbox"/> Yes <input type="checkbox"/> No
Submission Information - This information is used for administrative purposes and is not available on the public website.					
Submitted by _____ Organization _____ Phone _____ Date _____					
Public reporting burden for this information collection is estimated to average 30 minutes per response, including the time for reviewing instructions, searching existing data sources, gathering and maintaining the data needed and completing and reviewing the collection of information. According to the Paperwork Reduction Act of 1995, a federal agency may not conduct or sponsor, and a person is not required to, nor shall a person be subject to a penalty for failure to comply with, a collection of information unless it displays a currently valid OMB control number. The valid OMB control number for information collection is 2130-0017. Send comments regarding this burden estimate or any other aspect of this collection, including for reducing this burden to: Information Collection Officer, Federal Railroad Administration, 1200 New Jersey Ave. SE, MS-25 Washington, DC 20590.					

Subject: Proposed installation of a Fiber Optics wire line across the CSX Transportation (CSX) corridor within the public roadway limits of way limits of Lake Street / State Route 18 near Lake City, Erie County, Pennsylvania.

**USDOT # 523990M – Lake Street / State Route 18
Lake City, Erie County, PA
Milepost QD 102.330,
Great Lakes Division, Erie West Subdivision**

**Lat: 42.014659
Long: -80.345212**

1.36. Verification.

(a) Applications, petitions, formal complaints, motions and answers thereto containing an averment of fact not appearing of record in the action or containing a denial of fact shall be personally verified by a party thereto or by an authorized officer of the party if a corporation or association. Verification means a signed written statement of fact supported by oath or affirmation or made subject to the penalties of 18 Pa. C.S. §4904 (relating to unsworn falsification to authorities). If verification is required, notarization is not necessary.

(b) The Verification form should comply substantially with the following:

VERIFICATION

I, Albert Prah, hereby state that the facts above set forth are true and correct (or are true and correct to the best of my knowledge, information and belief) and that I expect to be able to prove the same at a hearing held in this matter. I understand that the statements herein are made subject to the penalties of 18 Pa. C.S. § 4904 (relating to unsworn falsification to authorities).

Date: 7-3-24

Albert Prah
(Signature)

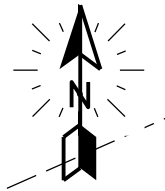

CSX CROSSING
 523 990M
 QD102.33
 N 42.014659
 W -80.345212
 LAKE CITY BORO
 ERIE COUNTY, PA

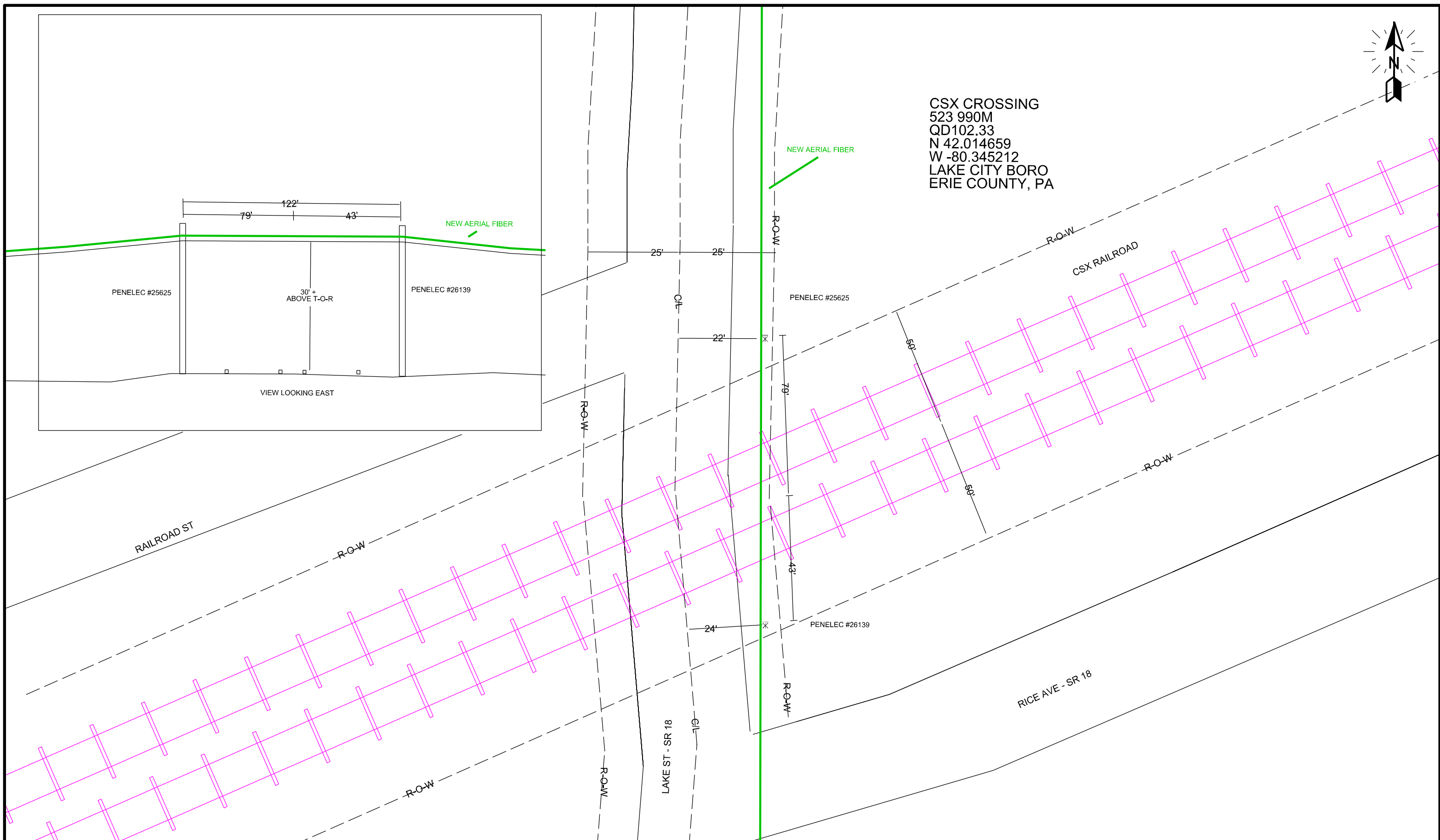

JOB DESCRIPTION PL FIBER OVER TRACKS LAKE ST - SR 18			ENGINEER JOE QUICKLE	PROJ MANAGER	EXCHANGE WEST SPRINGFIEL	ISSUE DATE 4/3/2024	REV DATE	REV#	SHEET# 1	OF 1
FTBB	WORK ORDER 789632002	DISTRICT	PHONE 814-333-0289	OPER MANAGER	JOINT WORK REQ	PERMIT REQUEST Y				
AWGF	GEO BLOCK	TAX DISTRICT	REQUESTED BY	OTHER CONTACTS	CIRCUIT ID	CUT SHT REQ	MOP REQ			