

Sarah C. Stoner
717-237-6026
sstoner@eckertseamans.com

July 11, 2024

Via Federal Express

Rosemary Chiavetta, Secretary
Pennsylvania Public Utility Commission
400 North Street
Harrisburg, PA 17120

Re: Joint Application of Windstream Holdings II, LLC et al., for Approval of an Internal Reorganization – Docket Nos. A-2024-3049628; A-2024-3049631; A-2024-3049632; A-2024-3049633; A-2024-3049634; A-2024-3049635; A-2024-3049636; A-2024-3049637; A-2024-3049638; A-2024-3049639; A-2024-3049640; A-2024-3049641; A-2024-3049642; A-2024-3049643; A-2024-3049648; A-2024-3049649; A-2024-3049650; A-2024-3049651; A-2024-3049652; A-2024-3049653; A-2024-3049654; A-2024-3049655; A-2024-3049656; A-2024-3049657; A-2024-3049658; A-2024-3049659; A-2024-3049660

Dear Secretary Chiavetta:

Enclosed for electronic filing is the **public** version of Windstream Holdings II, LLC's et al., Responses to the Bureau of Technical Utility Services Data Requests, Set I, with regard to the above-referenced matter. A confidential version of these Responses is being delivered via overnight mail to the Commission. Copies to be served in accordance with the attached Certificate of Service.

Sincerely

Sarah C. Stoner
Sarah C. Stoner

SCS/lww

Enclosure

cc: Cert. of Service w/enc. (public version only)
Vanessa Johns (vanjohns@pa.gov) (confidential version only)

CERTIFICATE OF SERVICE

I hereby certify that this day I served a copy of Windstream's Responses to TUS Data Requests, Set I, upon the persons listed below in the manner indicated in accordance with the requirements of 52 Pa. Code Section 1.54.

Via Email Only

Luke C. Platzer, Esq.
Allison M. Tjemsland, Esq.
Jenner & Block LLP
1099 New York Avenue, NW, Ste. 900
Washington, D.C. 20001
LPlatzer@jenner.com
ATjemsland@jenner.com

Nicole Winters, Esq.
Windstream
4005 North Rodney Parham Road
Little Rock, AR 72212
Nicole.Winters@windstream.com

David Keir, Esq.
Jeff Carlisle, Esq.
Shannon Slyvester, Esq.
Lerman Senter PLLC
2001 L Street NW, Ste. 400
Washington, D.C. 20036
DKeir@lermansenter.com
JCarlisle@lermansenter.com
SSlyvester@lermansenter.com

Dated: July 11, 2024

Sarah C. Stoner

Sarah C. Stoner, Esq.

Response of Windstream Holdings II, LLC *et al.*
To Data Request TUS I
Docket Nos. A-2024-3049628 *et al.*

Request: TUS-I-1 Identify the ultimate parent of each party to the transaction and the valuation of each.

Response:

The parties to the transaction are Windstream Holdings II, LLC and New Windstream, LLC. Windstream Holdings II, LLC is the current ultimate parent company of Windstream (as described in the Joint Petition) and is both the immediate and ultimate parent company New Windstream, LLC. As a result of the transaction, New Windstream, LLC will become the ultimate parent company of Windstream.

Windstream is privately held and, therefore, does not have a valuation based upon a publicly traded stock price. However, in the recent transaction between Windstream and Uniti Group Inc., which is the subject of a separate application currently pending before the Commission, Windstream's pre-closing equity holders will be receiving consideration for their equity in Windstream consisting of (1) \$425 million of cash; (2) preferred equity in the combined company that will result from the transaction with an initial liquidation preference of \$575 million; (3) approximately 35.42% of the common equity in the combined company; and (4) warrants to acquire up to 6.9% of the common shares in the combined company.

Applicants do not understand this data request to be seeking information regarding the Elliott Funds and the PIMCO Funds (as each are defined in the Pro Forma Application), as those entities are not parties to the internal reorganization of Windstream. However, to the extent the data request seeks such information, Applicants state as follows:

The Elliott Funds holding investments in Windstream both before and after the Reorganization are Elliott International, L.P. and Elliott Associates, L.P. The parent of Elliott International, L.P. is Elliott International Limited, a Cayman Islands exempted company, which is owned by numerous investors (limited partners), none of which has an ultimate interest in Windstream greater than 10%. Elliott Associates, L.P. does not have a parent, and is owned by numerous investors (limited partners), none of which has an ultimate interest in Windstream greater than 10%. The investments of the Elliott Funds are managed by affiliates of Elliott Investment Management L.P. (collectively, "Elliott"). Elliott has over \$65 billion in assets under management, which includes, but is not limited to, the investments of the Elliott Funds as defined in the application.

Numerous PIMCO Funds hold investments in Windstream and will continue to do so after the Reorganization. Only one such fund (the PIMCO Funds: PIMCO Income Fund) will have an interest in Windstream greater than 10% following the reorganization. The equity in these funds and accounts is owned by investors in those funds and accounts. The investments of the PIMCO Funds are managed, advised, or sub-advised by Pacific Investment Management Company LLC ("PIMCO"), which has approximately \$1.89 trillion of assets under management as of March 31,

Response of Windstream Holdings II, LLC *et al.*
To Data Request TUS I
Docket Nos. A-2024-3049628 *et al.*

2024, which includes but is not limited to the PIMCO Funds as defined in the application. No parent company of PIMCO has control over the PIMCO Funds' investments in Windstream.

Response provided by: Kristi Moody

Title: Executive Vice President – General Counsel & Chief Compliance Officer, Windstream

Dated: July 11, 2024

**Response of Windstream Holdings II, LLC *et al.*
To Data Request TUS I
Docket Nos. A-2024-3049628 *et al.***

Request: TUS-I-2 Identify the Pennsylvania jurisdictional revenue of each party to the transaction and its Pennsylvania proportion of total revenue.

Response:

See **CONFIDENTIAL** table below:

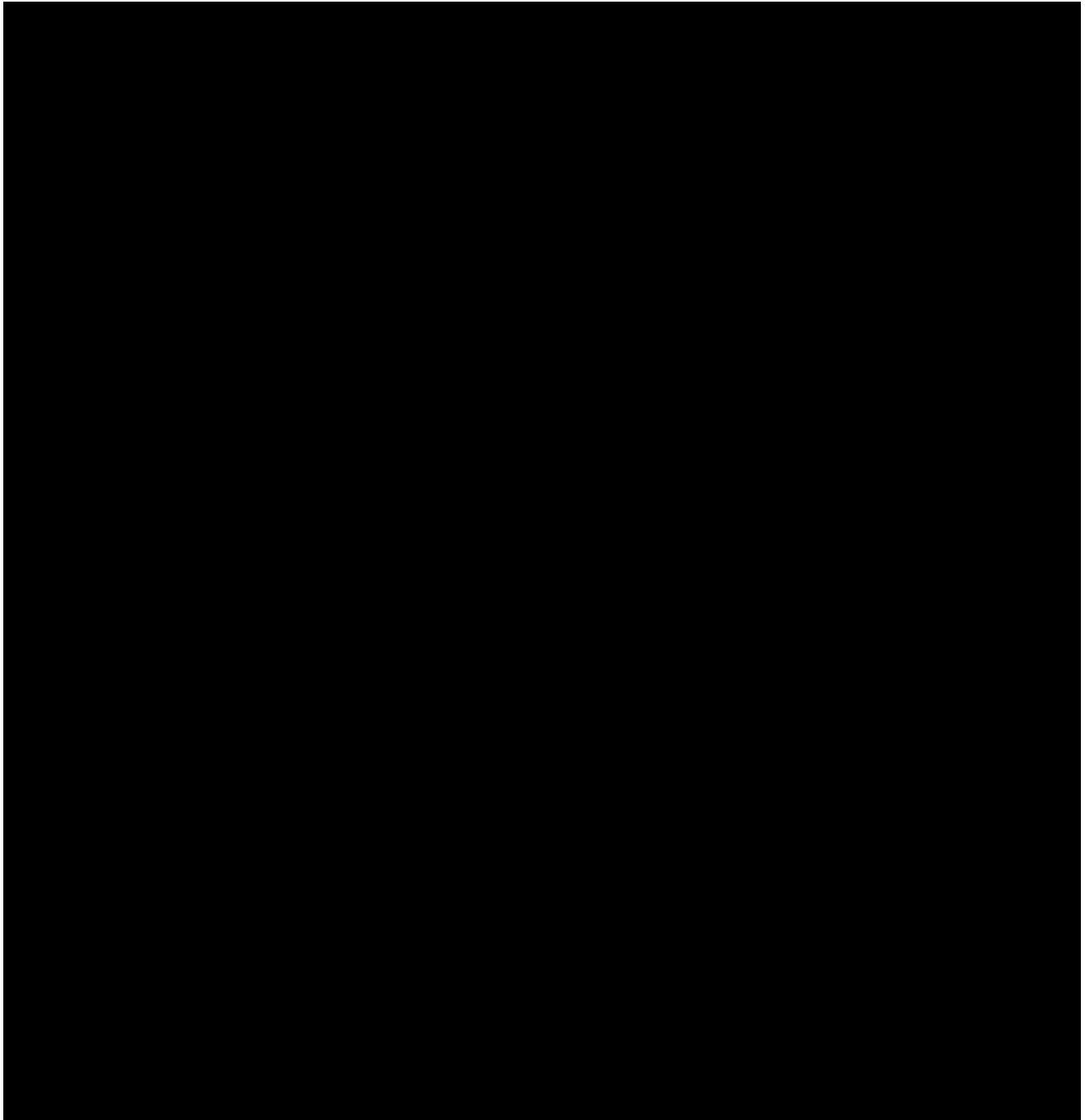

Response of Windstream Holdings II, LLC *et al.*
To Data Request TUS I
Docket Nos. A-2024-3049628 *et al.*

Response provided by: Kristi Moody

Title: Executive Vice President – General Counsel & Chief Compliance Officer, Windstream

Dated: July 11, 2024

Response of Windstream Holdings II, LLC *et al.*
To Data Request TUS I
Docket Nos. A-2024-3049628 *et al.*

Request: TUS-I-3

Affirm that the transaction has not already taken place (i.e. is not *Nunc Pro Tunc* in nature) and that the transaction will not be consummated prior to receiving Commission approval. If not included in the filing, provide the known or anticipated transaction closing date.

Response:

Windstream affirms that the transaction described in its June 14 application has not taken place and will not be consummated prior to receiving Commission approval. Windstream plans to undergo this reorganization in the fourth quarter of 2024, subject to regulatory approvals.

Response provided by: Kristi Moody

Title: Executive Vice President – General Counsel & Chief Compliance Officer, Windstream

Dated: July 11, 2024

Response of Windstream Holdings II, LLC *et al.*
To Data Request TUS I
Docket Nos. A-2024-3049628 *et al.*

Request: TUS-I-4 Identify all jurisdictions where this or a related transaction has been filed and where approval is being sought. Provide the status of each filing. While pending in Pennsylvania, identify any jurisdiction that acts on the transaction and describe the action taken. Provide updates as necessary.

Response:

Windstream is seeking approval for the reorganization from the following regulatory agencies:

- **Federal Communications Commission**, with respect to certain wireless licenses: Applications filed May 24, 2024. (The reorganization does not require FCC approval with respect to Windstream’s domestic or international Section 214 authorizations or its common carrier wireless licenses because it is *pro forma* under FCC rules. However, FCC rules do not provide a *pro forma* exception with respect to private wireless licenses held by certain Windstream subsidiaries).
- **California Public Utilities Commission**: Advice Letter filed May 28, 2024 and re-submitted June 28, 2024.
- **Connecticut Public Utilities Regulatory Authority**: Application filed June 14, 2024
- **Kentucky Public Service Commission**: Application filed June 14, 2024
- **Louisiana Public Service Commission**: Application filed June 14, 2024
- **New Jersey Board of Public Utilities**: Application filed June 14, 2024
- **New York Public Service Commission**: Application filed June 17, 2024
- **Pennsylvania Public Utility Commission**: Application filed June 14, 2024
- **Texas Public Utility Commission**: Application expected to be filed July 11, 2024
- **Virginia State Corporation Commission**: Application filed June 24, 2024

Windstream will continue to provide the Commission updates on these applications.

Response provided by: Kristi Moody

Title: Executive Vice President – General Counsel & Chief Compliance Officer, Windstream

Dated: July 11, 2024

Response of Windstream Holdings II, LLC *et al.*
To Data Request TUS I
Docket Nos. A-2024-3049628 *et al.*

Request: TUS-I-5

If any conditions are under consideration, imposed, or agreed to in any jurisdiction in which this or a related transaction is pending, please update the filing to include that information as it occurs.

Response:

While Windstream does not expect any conditions to be imposed in any jurisdiction, Windstream will update the Commission with information regarding any conditions under consideration, imposed, or agreed to in any jurisdiction where this reorganization is pending.

Response provided by: Kristi Moody

Title: Executive Vice President – General Counsel & Chief Compliance Officer, Windstream

Dated: July 11, 2024

Response of Windstream Holdings II, LLC *et al.*
To Data Request TUS I
Docket Nos. A-2024-3049628 *et al.*

Request: TUS-I-6 Identify all Pennsylvania-specific impacts known, anticipated, or considered that will or may result in any fashion from the transaction.

Response:

The transaction is a *pro forma* corporate reorganization at the holding company level that does not directly involve Windstream's operating subsidiaries. The parties do not anticipate any Pennsylvania-specific impacts.

Response provided by: Kristi Moody
Title: Executive Vice President – General Counsel & Chief Compliance Officer, Windstream
Dated: July 11, 2024

Response of Windstream Holdings II, LLC *et al.*
To Data Request TUS I
Docket Nos. A-2024-3049628 *et al.*

Request: TUS-I-7

If synergies as to scope or scale, or merger savings, are posed as a substantial public benefit overall, identify each anticipated synergy and/or savings. Identify the financial or other value of those synergies and/or savings and explain how such value was calculated.

Response:

The transaction is a *pro forma* corporate reorganization at the holding company level that does not directly involve Windstream's operating subsidiaries. Because this is an internal reorganization, no synergies or merger savings are included in the public benefit analysis.

Response provided by: Kristi Moody

Title: Executive Vice President – General Counsel & Chief Compliance Officer, Windstream

Dated: July 11, 2024

Response of Windstream Holdings II, LLC *et al.*
To Data Request TUS I
Docket Nos. A-2024-3049628 *et al.*

Request: TUS-I-8 Identify whether any of the anticipated benefits of the transaction are expected to arise from the loss or potential loss of Pennsylvania jobs, tax revenues, facilities, or downsizing, or consolidation that affects Pennsylvania, or any other impact in Pennsylvania.

Response:

The transaction is a *pro forma* corporate reorganization at the holding company level that does not directly involve Windstream's operating subsidiaries. No anticipated benefits from the reorganization are based upon the anticipated loss or potential loss of any Pennsylvania jobs, tax revenues, facilities, or downsizing, or consolidation. Additionally, Windstream does not anticipate any other negative impacts to Pennsylvania resulting from this reorganization.

Response provided by: Kristi Moody
Title: Executive Vice President – General Counsel & Chief Compliance Officer, Windstream
Dated: July 11, 2024

Response of Windstream Holdings II, LLC *et al.*
To Data Request TUS I
Docket Nos. A-2024-3049628 *et al.*

Request: TUS-I-9 Identify the location and number of any employees, offices, or facilities of each party to the transaction that are located in Pennsylvania.

Response:

Windstream Holdings II, LLC and New Windstream, LLC are each holding companies and have no Pennsylvania employees, offices or facilities. The Windstream operating subsidiaries in Pennsylvania, whose ultimate parent is Windstream Holdings II, LLC, today, and will be New Windstream, LLC when the reorganization is complete, have [BEGIN CONFIDENTIAL] [END CONFIDENTIAL] employees in the Commonwealth. The Windstream Licensees have corporate office locations in 14 cities across the Commonwealth: Brookville, Brownstown, Ephrata, Essington, Harrisburg, Kittanning, Knox, Lewisburg, Meadville, Muncy, Pittsburgh, Swoyersville, Waynesburg, and Williamsport. In addition, Windstream Licensees have network facility locations in 129 cities across the Commonwealth.

Response provided by: Kristi Moody

Title: Executive Vice President – General Counsel & Chief Compliance Officer, Windstream

Dated: July 11, 2024

Response of Windstream Holdings II, LLC *et al.*
To Data Request TUS I
Docket Nos. A-2024-3049628 *et al.*

Request: TUS-I-10

Identify any functions, operations, or activities of any nature currently performed in or affecting Pennsylvania that may be impacted as a result of the transaction. Specifically, identify any operations that will be eliminated and any impact on Pennsylvania employment.

Response:

The transaction is a *pro forma* corporate reorganization at the holding company level that does not directly involve Windstream's operating subsidiaries. Windstream does not anticipate that any functions, operations, or activities of any nature currently performed in or affecting Pennsylvania will be impacted.

Response provided by: Kristi Moody

Title: Executive Vice President – General Counsel & Chief Compliance Officer, Windstream

Dated: July 11, 2024

Response of Windstream Holdings II, LLC *et al.*
To Data Request TUS I
Docket Nos. A-2024-3049628 *et al.*

Request: TUS-I-11 Identify the number of Pennsylvania customers served by each of party to the transaction.

Response:

Windstream Holdings II, LLC and New Windstream, LLC are each holding companies and have no Pennsylvania customers. The Windstream Licensees operating in Pennsylvania (as described in the Joint Petition), serve the following **CONFIDENTIAL** number of Pennsylvania customers:

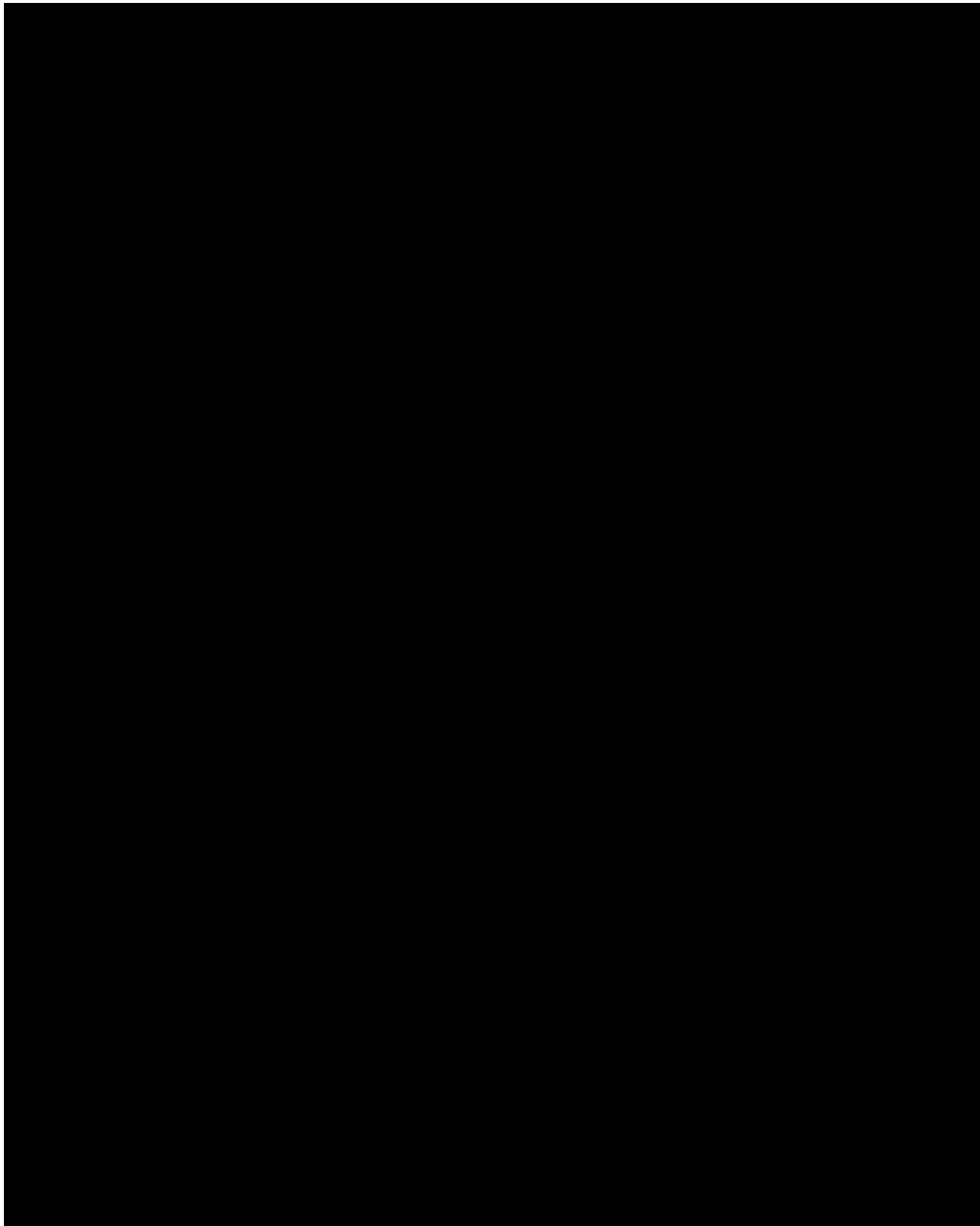

Response of Windstream Holdings II, LLC *et al.*
To Data Request TUS I
Docket Nos. A-2024-3049628 *et al.*

Response provided by: Kristi Moody
Title: Executive Vice President – General Counsel & Chief Compliance Officer, Windstream
Dated: July 11, 2024

Response of Windstream Holdings II, LLC *et al.*
To Data Request TUS I
Docket Nos. A-2024-3049628 *et al.*

Request: TUS-I-12 Identify all service markets (e.g., local exchange market, special access market) in Pennsylvania in which each party to the transaction or any affiliates participate.

Response:

Windstream Holdings II, LLC and New Windstream, LLC are each holding companies and do not themselves participate in any Pennsylvania service markets. The Windstream Licensees operating in Pennsylvania (as described in the Joint Petition), participate in the following service markets under the jurisdiction of the Commission: local exchange, intrastate long distance, broadband, switched access, and special access.

Response provided by: Kristi Moody

Title: Executive Vice President – General Counsel & Chief Compliance Officer, Windstream

Dated: July 11, 2024

**Response of Windstream Holdings II, LLC *et al.*
To Data Request TUS I
Docket Nos. A-2024-3049628 *et al.***

Request: TUS-I-13 Identify all geographic areas in Pennsylvania in which the Applicant(s), affiliates, or any other entities affected by the transaction offer services.

Response:

Windstream Licensees offer services in all counties of the Commonwealth.

Response provided by: Kristi Moody

Title: Executive Vice President – General Counsel & Chief Compliance Officer, Windstream

Dated: July 11, 2024

Response of Windstream Holdings II, LLC *et al.*
To Data Request TUS I
Docket Nos. A-2024-3049628 *et al.*

Request: TUS-I-14

Identify any and all unaffiliated providers offering the same or competitive services as those of the Applicant(s) in the same geographic locales within Pennsylvania. Reference to all certificated carriers on file at the Commission will not be considered an acceptable or complete response.

Response:

The ILEC Windstream Licensees face competition from various industries including traditional telecommunications providers, cable providers, and mobile wireless providers. Competitors include, e.g., Charter, Comcast, Starlink, T-Mobile, US Cellular, and Verizon.

In CLEC markets, the Applicants primarily compete with ILECs and cable providers, including Verizon, Brightspeed, Frontier, Fairpoint, Charter, and Comcast.

Response provided by: Kristi Moody

Title: Executive Vice President – General Counsel & Chief Compliance Officer, Windstream

Dated: July 11, 2024

Response of Windstream Holdings II, LLC *et al.*
To Data Request TUS I
Docket Nos. A-2024-3049628 *et al.*

Request: TUS-I-15

If the transaction is pending before the Federal Communications Commission (FCC), the U.S. Department of Justice (DOJ), or any other federal agency, please provide unexpurgated copies of responses provided to the FCC, DOJ, or other staff inquiries and data requests.

Response:

Please find a copy of the application submitted by Windstream to the FCC in connection with the indirect transfer of wireless licenses held by certain Windstream subsidiaries, attached to these responses as Exhibit A. As noted in response to question TUS-I-4 above, because the reorganization is *pro forma*, it does not require FCC approval with respect to Windstream's domestic and international section 214 authorizations or its common carrier wireless licenses. However, the change in the ultimate parent company of Windstream subsidiaries holding private wireless licenses requires FCC approval.

In addition, as set forth in the Joint Petition, Windstream and Elliott submitted a notification to DOJ in connection with the rights offering that will precede the reorganization. The review period for this notification expired on July 10, 2024. This notification, for which Applicants request confidential treatment, is attached to these responses as **CONFIDENTIAL** Exhibit B.

Windstream has not filed any other applications or provided responses to data request responses, or other information, with any federal agency in relation to the Reorganization.

Response provided by: Kristi Moody

Title: Executive Vice President – General Counsel & Chief Compliance Officer, Windstream

Dated: July 11, 2024

Response of Windstream Holdings II, LLC *et al.*
To Data Request TUS I
Docket Nos. A-2024-3049628 *et al.*

Request: TUS-I-16 While the transaction remains pending before the Commission, provide updates to the status of the transaction or of any changes to the application at the federal level as soon as they occur.

Response:

While the Reorganization remains pending, Windstream commits to provide status updates to the Commission of any changes to the federal wireless license application.

Response provided by: Kristi Moody

Title: Executive Vice President – General Counsel & Chief Compliance Officer, Windstream

Dated: July 11, 2024

Response of Windstream Holdings II, LLC *et al.*
To Data Request TUS I
Docket Nos. A-2024-3049628 *et al.*

Request: TUS-I-17

If the proposed transaction involves a foreign interest, describe in detail why state regulatory action on the proposed transaction would not be adverse to national security while DOJ approval remains pending.

Response:

The proposed reorganization does not involve any foreign interest holder whose investment in Windstream has not already been reviewed and evaluated by the Team Telecom agencies in connection with its initial investment in Windstream, and is within the scope of the FCC's existing approval of Windstream's foreign investors. In addition, the notice period following Windstream and Elliott's filing with the Department of Justice in connection with the rights offering preceding the reorganization concluded on July 10, 2024. State regulatory action on the proposed transaction will therefore not adversely impact national security, as the pertinent federal agencies have already reviewed Windstream's foreign interest holders.

Response provided by: Kristi Moody

Title: Executive Vice President – General Counsel & Chief Compliance Officer, Windstream

Dated: July 11, 2024

**Response of Windstream Holdings II, LLC *et al.*
To Data Request TUS I
Docket Nos. A-2024-3049628 *et al.***

**Exhibit A
FCC Wireless License Applications**

File Number 0011088433

Submitted: 05/24/2024 at 20:56:19

File Number: 0011088433

**FCC Form 603
Main Form**

**FCC Application for Assignments of Authorization or Transfers of Control:
Wireless Telecommunications Bureau
Public Safety and Homeland Security Bureau**

Approved by
OMB 3060 - 0800
See instructions for
public burden estimate

General Information

1) Application Purpose (Select only one) (TC)	
AA - Assignment of Authorization TC - Transfer of Control	AM - Amendment WD - Withdrawal
NT - Required Notification (For Consummation of an Assignment or Transfer) EX - Request for Extension of Time To Consummate an Assignment or Transfer)	
2) If this application is for an Amendment (AM) or Withdrawal (WD), enter the File Number of the pending or consented to application currently on file with the FCC.	File Number:
3a) Is this application for Assignment of Authorization or Transfer of Control part of a series of applications involving other wireless license(s) held by the Licensee, affiliates of the Licensee (e.g., parents, subsidiaries, or commonly-controlled entities), or third parties that are not included on this application and for which Commission approval or notification is required?	(Y) <u>Yes</u> <u>No</u>
3b) If the answer to 3a is 'Y', is this filing the lead application?	(N) <u>Yes</u> <u>No</u>
3c) If the answer to 3b is 'N', provide the File Number of the lead application.	File Number: 0011084583
3d) Does this transaction for Assignment of Authorization or Transfer of Control involve the assignment or transfer of non-wireless licenses/authorizations for which Commission approval or notification is required?	(Y) <u>Yes</u> <u>No</u>
4) Are attachments (other than associated schedules) being filed with this application?	(Y) <u>Yes</u> <u>No</u>

Fees and Waivers

5a) Is the Applicant exempt from FCC application fees? If 'Y', attach an exh bit demonstrating how the Applicant is exempt from FCC application fees.	(N) <u>Yes</u> <u>No</u>
5b) Is a waiver/deferral of the FCC application fees being requested and the application fees are not being submitted in conjunction with this application? If 'Y', attach a date-stamped copy of the request for waiver/deferral of the FCC application fees.	(N) <u>Yes</u> <u>No</u>
6) Does this application include a request for waiver of the Commission's Rules (other than a request for application fee waivers)? If 'Y', attach an exh bit specifying the rule section(s) for which a waiver is being requested and including a justification for the waiver request.	(N) <u>Yes</u> <u>No</u>

Additional Transaction Information

7a) Has this application for Assignment of Authorization or Transfer of Control already occurred?	(N) <u>Yes</u> <u>No</u>
7b) If the response to Item 7a is 'Y', provide the date the event occurred:	(MM/DD/YYYY)
8) The Assignment of Authorization or Transfer of Control is:	(X) Voluntary () Involuntary
9a) Is this application a <i>pro forma</i> Assignment of Authorization or Transfer of Control?	(Y) <u>Yes</u> <u>No</u>
9b) If Item 9a is 'Y', is this a post-consummation notification that is being filed under the Commission's forbearance procedures pursuant to Section 1.948(c)(1) of the Commission's Rules?	(N) <u>Yes</u> <u>No</u>
10a) Does this application involve the partitioning and/or disaggregation of geographic-area licenses? If 'Y', complete Schedule B and, if applicable, Schedule C.	() <u>Yes</u> <u>No</u>
10b) If 10a is 'N', does this application involve the partial assignment of site-based licenses?	() <u>Yes</u> <u>No</u>

<p>11) How will/has the Assignment of Authorization or Transfer of Control be/been accomplished? Select One: (T)</p> <p><u>S</u>ale or other assignment of assets <u>C</u>ourt order <u>R</u>eorganization or liquidation</p> <p><u>T</u>ransfer of stock or other ownership interests</p> <p><u>O</u>ther (voting trust agreement, management contract, etc.): _____</p>

<p>12) Is this Assignment of Authorization being filed under the Enhanced Competition Incentive Program (ECIP)? (N) <u>Y</u>es <u>N</u>o</p>
--

<p>13) Is this Assignment of Authorization application being filed under the 'Small Carrier or Tribal Nation Transaction' Prong or the 'Rural-Focused Transaction' Prong?</p> <p>() Small Carrier or Tribal Nation Transaction</p> <p>() Rural-Focused Transaction</p>
--

Designated Entity Information (If 14a or 14b is 'Y', Schedule A is required to be completed.)

<p>14a) Enter 'Y' if this application for Assignment of Authorization or Transfer of Control involve any licenses that were awarded with bidding credits within the last five years. Otherwise, enter 'N'.</p> <p>The initial grant date is the date that the license was originally granted by the Commission after an auction, even if the license was acquired in the secondary market. The initial grant date is not the date on which the Commission granted an assignment or transfer of control of the license.</p> <p>If the response to this item is 'Y', the licenses may be subject to the FCC's unjust enrichment rules, and the Applicant should answer relevant bidding credit questions. See Section 1.2111 of the Commission's Rules.</p>	<p>() <u>Y</u>es <u>N</u>o</p>
<p>14b) Does this application for Assignment of Authorization or Transfer of Control involve any licenses that were originally granted pursuant to closed bidding within the last five years?</p> <p>If the response to this item is 'Y', the license may be subject to assignment or transfer restrictions, and the Applicant should answer relevant closed bidding questions. See Sections 24.709 and 24.839 of the Commission's Rules.</p>	<p>() <u>Y</u>es <u>N</u>o</p>

Competition Related Information

<p>15) Does this application for Assignment of Authorization or Transfer of Control involve a license(s) that may be used for interconnected mobile voice and/or data services that would, if assigned or transferred, create a geographic overlap with another license(s) in which the Assignee/Transferee already holds attributable interests, as defined in Section 20.22(b) of the Commission's Rules, either as a licensee or spectrum lessee/sublessee, and that also could be used to provide interconnected mobile voice and/or data services?</p> <p>If 'Y', specify in an exhibit all geographic areas/markets (e.g., BTA, CMA, county, etc.) where there are spectrum overlaps and the total amount of spectrum that the Assignee/Transferee will hold and/or lease in each geographic area/market.</p>	<p>() <u>Y</u>es <u>N</u>o</p>
<p>16) If the answer to Item 13 is 'Yes,' would/does this application for Assignment of Authorization or Transfer of Control reduce the number of entities providing service in the affected market(s)?</p>	<p>() <u>Y</u>es <u>N</u>o</p>

Broadband Radio Service and Educational Broadband Service Information

<p>17a) Will the requested facilities be used to provide multichannel video programming service?</p>	<p>() <u>Y</u>es <u>N</u>o</p>
--	---------------------------------

<p>17b) If 15a is 'Y', does the Assignee/Transferee operate, control, or have an attributable interest (as defined in Section 27.1202 of the Commission's Rules) in a cable television system whose franchise area is located within the geographic area of the requested facilities?</p> <p>If 'Y', provide an exhibit explaining how the Assignee/Transferee complies with Section 27.1202 of the Commission's Rules or request a waiver of that rule pursuant to Commission Rules. If a waiver of the Commission's Rule(s) is being requested, 6a must be answered 'Y'.</p>	<p>() <u>Yes</u> <u>No</u></p>
<p>18) Does the Assignee/Transferee comply with the programming requirements contained in Section 27.1203 of the Commission's Rules?</p> <p>If 'N', provide an exhibit explaining how the Assignee/Transferee complies with Section 27.1203 of the Commission's Rules or request a waiver of that rule pursuant to Commission Rules. If a waiver of the Commission's Rule(s) is being requested, 6a must be answered 'Y'.</p>	<p>() <u>Yes</u> <u>No</u></p>

600 MHz Band Information

<p>19) Does the Assignment or Transfer involve any licenses in the 600 MHz Band initially granted in the last six years that would, if assigned/transferred, create a geographic overlap with another license(s) in which the Assignee/Transferee already holds attributable interests, either as a licensee or Assignee/Transferee, and that would result in the Assignee/Transferee holding an attributable interest in one-third or more of the total suitable and available below-1-GHz spectrum as calculated on a county-by-county population-weighted basis in the relevant license area, utilizing 2010 U.S. Census data?</p> <p>The initial grant date is the date that the license was originally granted by the Commission after an auction, even if the license was acquired in the secondary market. The initial grant date is not the date on which the Commission granted an assignment or transfer of control of the license.</p> <p>If the response to this item is 'Y', this application for Assignment or Transfer application must be part of an exchange of 600 MHz band spectrum in the same market(s) or must be a pro forma Assignment or Transfer. If 'Y', provide an exhibit detailing the proposed exchange of 600 MHz band spectrum in the same market(s), including a list of all file numbers for applications associated with the proposed exchange.</p>	<p>() <u>Yes</u> <u>No</u></p>
<p>20) Does the Assignment or Transfer involve any licenses that were initially granted as reserved spectrum licenses in the 600 MHz Band in the last six years? Otherwise, enter 'N'.</p> <p>The initial grant date is the date that the license was originally granted by the Commission after an auction, even if the license was acquired in the secondary market. The initial grant date is not the date on which the Commission granted an assignment or transfer of control of the license.</p> <p>If 'Y', provide an exhibit demonstrating how the Assignee/Transferee would have qualified to bid on that reserved spectrum license(s) in Auction 1002 as of the FCC Form 175 filing deadline (February 10, 2016) for Auction 1002, the forward auction of the Broadcast Incentive Auction.</p>	<p>() <u>Yes</u> <u>No</u></p>

Assignor/Licensee Information

21) Assignor/Licensee is a(n): (Select One)			
<input type="checkbox"/> Individual <input type="checkbox"/> Unincorporated Association <input type="checkbox"/> Trust <input type="checkbox"/> Government Entity <input type="checkbox"/> Corporation <input checked="" type="checkbox"/> Limited Liability Company <input type="checkbox"/> General Partnership <input type="checkbox"/> Limited Partnership <input type="checkbox"/> Limited Liability Partnership <input type="checkbox"/> Other: _____			
22) FCC Registration Number (FRN): 0003783123			
23) First Name (if individual):	MI:	Last Name:	Suffix:
24) Legal Entity Name (if not an individual): Valor Telecommunications of Texas, LLC			
25) Attention To: Tracey L. Giles			
26) P.O. Box:	And /Or	27) Street Address: 4005 Rodney Parham Rd.	
28) City: Little Rock	29) State: AR	30) Zip Code: 72212	
31) Telephone Number: (501)748-5001		32) Fax Number:	
33) E-Mail Address: tracey.l.giles@windstream.com			

34) Demographics of Assignor/Licensee (Optional):

Race:	Ethnicity:	Gender:
<input type="checkbox"/> American Indian or Alaska Native	<input type="checkbox"/> Hispanic or Latino	<input type="checkbox"/> Male
<input type="checkbox"/> Asian	<input type="checkbox"/> Not Hispanic or Latino	<input type="checkbox"/> Female
<input type="checkbox"/> Black or African-American		
<input type="checkbox"/> Native Hawaiian or Other Pacific Islander		
<input type="checkbox"/> White		

Assignor/Licensee Contact Representative

35) First Name: David	MI:	Last Name: Didion	Suffix:
36) Company Name: Jenner & Block LLP			
37) Attention To:			
38) P.O. Box:	And /Or	39) Street Address: 1099 New York Ave. NW, #900	
40) City: Washington	41) State: DC	42) Zip Code: 20001	
43) Telephone Number: (202)639-6000		44) Fax Number:	
45) E-Mail Address: DDidion@jenner.com			

Transferor Information (for Transfers of Control only)

46) Transferor is a(n): (Select One)			
<input type="checkbox"/> Individual <input type="checkbox"/> Unincorporated Association <input type="checkbox"/> Trust <input type="checkbox"/> Government Entity <input type="checkbox"/> Corporation <input checked="" type="checkbox"/> Limited Liability Company <input type="checkbox"/> General Partnership <input type="checkbox"/> Limited Partnership <input type="checkbox"/> Limited Liability Partnership <input type="checkbox"/> Other: _____			
47) FCC Registration Number (FRN): 0030023923			
48) First Name (if individual):	MI:	Last Name:	Suffix:
49) Legal Entity Name (if not an individual): Windstream Holdings II, LLC			
50) Attention To: Tracey L. Giles			
51) P.O. Box:	And /Or	52) Street Address: 4005 Rodney Parham Road	
53) City: Little Rock	54) State: AR	55) Zip Code: 72212	
56) Telephone Number: (501)748-5001	57) Fax Number:		
58) E-Mail Address: tracey.l.giles@windstream.com			

59) Demographics of Transferor (Optional):

Race: <input type="checkbox"/> American Indian or Alaska Native <input type="checkbox"/> Asian <input type="checkbox"/> Black or African-American <input type="checkbox"/> Native Hawaiian or Other Pacific Islander <input type="checkbox"/> White	Ethnicity: <input type="checkbox"/> Hispanic or Latino <input type="checkbox"/> Not Hispanic or Latino	Gender: <input type="checkbox"/> Male <input type="checkbox"/> Female
---	---	--

Transferor Contact Representative

60) First Name: David	MI:	Last Name: Didion	Suffix:
61) Company Name: Jenner & Block LLP			
62) Attention To:			
63) P.O. Box:	And /Or	64) Street Address: 1099 New York Ave. NW, #900	
65) City: Washington	66) State: DC	67) Zip Code: 20001	
68) Telephone Number: (202)639-6000	69) Fax Number:		
70) E-Mail Address: DDidion@jenner.com			

Assignee/Transferee Information

71) Assignee/Transferee is a(n): (Select One) <input type="checkbox"/> Individual <input type="checkbox"/> Unincorporated Association <input type="checkbox"/> Trust <input type="checkbox"/> Government Entity <input type="checkbox"/> Corporation <input checked="" type="checkbox"/> Limited Liability Company <input type="checkbox"/> General Partnership <input type="checkbox"/> Limited Partnership <input type="checkbox"/> Limited Liability Partnership <input type="checkbox"/> Other: _____			
72) FCC Registration Number (FRN): 0035453661			
73) First Name (if individual):	MI:	Last Name:	Suffix:
74) Legal Entity Name (if not an individual): New Windstream, LLC			
75) Attention To: Tracey L. Giles			
76) Real Party in Interest FCC Registration Number (FRN): 0035453661			
77) Name of Real Party in Interest: New Windstream, LLC			
78) P.O. Box:	And /Or	79) Street Address: 4005 Rodney Parham Road	
80) City: Little Rock	81) State: AR	80) Zip Code: 72212	
83) Telephone Number: (501)748-5001		84) Fax Number:	
85) E-Mail Address: tracey.l.giles@windstream.com			

86) Demographics of Assignee/Transferee (Optional):

Race: <input type="checkbox"/> American Indian or Alaska Native <input type="checkbox"/> Asian <input type="checkbox"/> Black or African-American <input type="checkbox"/> Native Hawaiian or Other Pacific Islander <input type="checkbox"/> White	Ethnicity: <input type="checkbox"/> Hispanic or Latino <input type="checkbox"/> Not Hispanic or Latino	Gender: <input type="checkbox"/> Male <input type="checkbox"/> Female
---	---	--

Assignee/Transferee Contact Representative (if other than Assignee/Transferee)**() Check here if same as Assignee/Transferee.**

87) First Name: David	MI:	Last Name: Didion	Suffix:
88) Company Name: Jenner & Block LLP			
89) Attention To:			
90) P.O. Box:	And /Or	91) Street Address: 1099 New York Ave. NW, #900	
92) City: Washington	93) State: DC	94) Zip Code: 20001	
95) Telephone Number: (202)639-6000		96) Fax Number:	
97) E-Mail Address: DDidion@jenner.com			

Ownership Disclosure Information

98a) Is the Assignee/Transferee required to file FCC Form 602, Ownership Disclosure Information for the Wireless Telecommunications Services?	(Y) Yes <u>No</u>
98b) If 94a is 'Y', provide the File Number of the FCC Form 602 that is required to be submitted in conjunction with this application or is already on file with the FCC.	File Number: <u>0011091291</u>

Alien Ownership (If any answer is 'Y', provide an attachment explaining the circumstances. In preparing the attachment, refer to the Main Form Instructions for the "Alien Ownership Questions".)

99) Is the Assignee/Post-transfer Licensee a foreign government or the representative of any foreign government?	(N) Yes <u>No</u>
100) Is the Assignee/Post-Transfer Licensee an alien or the representative of an alien?	(N) Yes <u>No</u>
101) Is the Assignee/Post-Transfer Licensee a corporation organized under the laws of any foreign government?	(N) Yes <u>No</u>
102) Is the Assignee/Post-Transfer Licensee a corporation of which more than one-fifth of the capital stock is owned of record or voted by aliens or their representatives, or by a foreign government or representative thereof, or by any corporation organized under the laws of a foreign country?	(N) <u>Yes</u> <u>No</u>
103a) Is the Assignee/Post-Transfer Licensee directly or indirectly controlled by any other corporation of which more than one-fourth of the capital stock is owned of record or voted by aliens or their representatives, or by a foreign government or representative thereof, or by any corporation organized under the laws of a foreign country?	(Y) <u>Yes</u> <u>No</u>

103b) If the answer to 102 or 103a is 'Y' select one of the choices below.

The Assignee or Post-Transfer Licensee is exempt from the provisions of Section 310(b).

It is not necessary to file a petition for declaratory ruling if the Assignee or Post-Transfer Licensee includes in the attachment required by Item 100 or Item 101a a showing that the subject License(s) is exempt from the provisions of Section 310(b).

The Assignee or Post-Transfer Licensee has received a declaratory ruling(s) approving its foreign ownership, and the application involves only the acquisition of additional spectrum for the provision of a wireless service in a geographic coverage area for which the Assignee or Post-Transfer Licensee has been previously authorized.

If checked, include in the attachment required by Item 100 or Item 101a the citation(s) of the applicable declaratory ruling(s) by DA/FCC number, the FCC Record citation, if available, release date, and a statement that there has been no change in the foreign ownership of the Assignee or Post-Transfer Licensee since the issuance of its ruling.

The Assignee or Post-Transfer Licensee: (i) has received a declaratory ruling(s) approving its foreign ownership, but is not able to make the certification specified immediately above; or (ii) is an "affiliate" of a Licensee or Lessee/SubLessee that received a declaratory ruling(s) under Section 1.990(a) of the Commission's Rules, 47 C.F.R. § 1.990(a), and is relying on the affiliate's ruling for purposes of filing this application as permitted under the affiliate's ruling and Section 1.994(b) of the Rules, 47 C.F.R. § 1.994(b).

If checked, and if the Assignee or Post-Transfer Licensee received its declaratory ruling(s) on or after August 9, 2013, include in the attachment required by Item 102 or Item 103a the citation(s) of the Assignee or Post-Transfer Licensee's declaratory ruling(s) by DA/FCC number, the FCC Record citation, if available, release date, and a statement that the Assignee or Post-Transfer Licensee is in compliance with the terms and conditions of its ruling and with the Commission's Rules.

If checked, and if the Assignee or Post-Transfer Licensee received its declaratory ruling(s) prior to August 9, 2013, include in the attachment required by Item 103a a copy of a petition for declaratory ruling filed contemporaneously with the Commission to extend the Assignee or Post-Transfer Licensee's existing ruling(s) to cover the same radio service(s) and geographic coverage area(s) involved in the application. Alternatively, the Assignee or Post-Transfer Licensee may request a new declaratory ruling pursuant to Section 1.990(a) of the Commission's Rules, 47 C.F.R. § 1.990(a). Petitions for declaratory ruling may be filed electronically on the Internet through the International Bureau Filing System (IBFS) (with a copy attached hereto).

If checked, and if the Assignee or Post-Transfer Licensee is relying on an affiliate's ruling for purposes of filing this application/notification, include in the attachment required by Item 100 or Item 101a the citation(s) of the applicable declaratory ruling(s) by DA/FCC number, the FCC Record citation, if available, release date, and a statement that the Assignee or Post-Transfer Licensee is in compliance with the terms and conditions of the named affiliate(s)'s ruling and with the Commission's Rules. The Assignee or Post-Transfer Licensee must also include a certification of compliance signed by the named affiliate or other qualified entity as specified in Section 1.994(b) of the Rules, 47 C.F.R. § 1.994(b). See Main Form Instructions for Items 102 or 103a, as applicable.

The Assignee or Post-Transfer Licensee has not received a declaratory ruling approving its foreign ownership and is requesting a declaratory ruling under Section 1.990(a) of the Commission's Rules, 47 C.F.R. § 1.990(a), in a petition filed contemporaneously with the Commission.

If checked, include in the attachment required by Item 102 or 103a a copy of the petition for declaratory ruling filed contemporaneously with the Commission pursuant to Section 1.990(a) of the Commission's Rules, 47 C.F.R. § 1.990(a). Petitions for declaratory ruling may be filed electronically on the Internet through the International Bureau Filing System (IBFS) (with a copy attached hereto).

Basic Qualification Information

<p>104) Has the Assignee/Transferee or any party to this application had any FCC station authorization, license or construction permit revoked or had any application for an initial, modification, or renewal of FCC station authorization, license, or construction permit denied by the Commission?</p> <p>If 'Y', attach an exhibit explaining the circumstances.</p>	<input type="radio"/> (N) <u>Yes</u> No
<p>105) Has the Assignee/Transferee or any party to this application, or any party directly or indirectly controlling the Assignee/Transferee ever been convicted of a felony by any state or federal court?</p> <p>If 'Y', attach an exhibit explaining the circumstances.</p>	<input type="radio"/> (N) <u>Yes</u> No
<p>106) Has any court finally adjudged the Assignee/Transferee, or any party directly or indirectly controlling the Assignee/Transferee guilty of unlawfully monopolizing or attempting unlawfully to monopolize radio communication, directly or indirectly, through control of manufacture or sale of radio apparatus, exclusive traffic arrangement, or any other means or unfair methods of competition?</p> <p>If 'Y', attach an exhibit explaining the circumstances.</p>	<input type="radio"/> (N) <u>Yes</u> No

Assignor/Transferor Certification Statements

<p>1) The Assignor/Transferor certifies either that (1) the authorization will not be assigned or that control of the license(s) will not be transferred until the consent of the Federal Communications Commission has been given, or (2) prior Commission consent is not required because the transaction is subject to streamlined notification procedures for <i>pro forma</i> assignments and transfers by telecommunications carriers. See Section 1.948(c) (1) of the Commission's Rules.</p>
<p>2) The Assignor/Transferor certifies that all statements made in this application and in the exhibits, attachments, or documents incorporated by reference are material, are part of this application, and are true, complete, correct, and made in good faith.</p>
<p>3) The Assignor/Transferor certifies that it is not in default on any payment for Commission licenses and that it is not delinquent on any non-tax debt owed to any federal agency.</p>

Typed or Printed Name of Party Authorized to Sign			
<p>107) First Name: Nicole</p>	<p>MI:</p>	<p>Last Name: Winters</p>	<p>Suffix:</p>
<p>108) Title: Sr. Director - Regulatory Counsel</p>			
<p>Signature: Nicole Winters</p>			<p>109) Date: 05/24/2024</p>
<p>FAILURE TO SIGN THIS APPLICATION MAY RESULT IN DISMISSAL OF THE APPLICATION AND FORFEITURE OF ANY FEES PAID. WILLFUL FALSE STATEMENTS MADE ON THIS FORM OR ANY ATTACHMENTS ARE PUNISHABLE BY FINE AND/OR IMPRISONMENT (U.S. Code, Title 18, Section 1001) AND/OR REVOCATION OF ANY STATION LICENSE OR CONSTRUCTION PERMIT (U.S. Code, Title 47, Section 312(a)(1)), AND/OR FORFEITURE (U.S. Code, Title 47, Section 503).</p>			

Spectrum Aggregation Limit Certifications

<p>110) The Assignee/Transferee certifies that grant of this application would not cause the Assignee/Transferee to be in violation of the 40 megahertz in-band spectrum aggregation limit set forth under Section 96.31 of the Commission's Rules for 3.5 GHz licenses, taking into consideration the spectrum attribution rules under Section 20.22(b) of the Commission's Rules.</p> <p>*If the Assignee/Transferee has sought a waiver of Section 96.31 in connection with this application, it may make this certification subject to the outcome of the waiver request.</p>	<p>(<input type="checkbox"/>) <u>Yes</u> <u>No</u></p>
<p>111) The Assignee/Transferee certifies that grant of this application would not cause the Assignee/Transferee to be in violation of the 40 megahertz in-band spectrum aggregation limit set forth under Section 27.1606 of the Commission's Rules for 3.45 GHz licenses, taking into consideration the spectrum attribution rules under Section 20.22(b) of the Commission's Rules.</p> <p>*If the Assignee/Transferee has sought a waiver of Section 27.1606 in connection with this application, it may make this certification subject to the outcome of the waiver request..</p>	<p>(<input type="checkbox"/>) <u>Yes</u> <u>No</u></p>

Assignee/Transferee Certification Statements

<p>1) The Assignee/Transferee certifies either that (1) the authorization(s) will not be assigned or that control of the license(s) will not be transferred until the consent of the Federal Communications Commission has been given, or (2) prior Commission consent is not required because the transaction is subject to streamlined notification procedures for <i>pro forma</i> assignments and transfers by telecommunications carriers. See Section 1.948(c)(1) of the Commission's Rules.</p>
<p>2) The Assignee/Transferee waives any claim to the use of any particular frequency or of the electromagnetic spectrum as against the regulatory power of the United States because of the previous use of the same, whether by license or otherwise, and requests an authorization in accordance with this application.</p>
<p>3) The Assignee/Transferee certifies that grant of this application would not cause the Assignee or Transferee to be in violation of any pertinent cross-ownership or attribution rules.* *If the Assignee/Transferee has sought a waiver of any such rule in connection with this application, it may make this certification subject to the outcome of the waiver request.</p>
<p>4) The Assignee/Transferee agrees to assume all obligations and abide by all conditions imposed on the Assignor/Transferor under the subject authorization(s), unless the Federal Communications Commission pursuant to a request made herein otherwise allows, except for liability for any act done by, or any right accrued by, or any suit or proceeding had or commenced against the Assignor/Transferor prior to this assignment/transfer.</p>
<p>5) The Assignee/Transferee certifies that all statements made in this application and in the exhibits, attachments, or documents incorporated by reference are material, are part of this application, and are true, complete, correct, and made in good faith.</p>
<p>6) The Assignee/Transferee certifies that neither it nor any other party to the application is subject to a denial of Federal benefits pursuant to Section 5301 of the Anti-Drug Abuse Act of 1988, 21 U.S.C. § 862, because of a conviction for possession or distribution of a controlled substance. This certification does not apply to applications filed in services exempted under Section 1.2002(c) of the Commission's Rules. See Section 1.2002(b) of the Commission's Rules for the definition of "party to the application" as used in this certification.</p>

- 7) The Assignee/Transferee certifies that it is not in default on any payment for Commission licenses and that it is not delinquent on any non-tax debt owed to any federal agency.
- 8) The Assignee/Transferee certifies that it and all of the related individuals and entities required to be disclosed on this application and FCC Form 602 (FCC Ownership Disclosure Information for the Wireless Telecommunications Services) are not person(s) who have been, for reasons of national security, barred by any agency of the Federal Government from bidding on a contract, participating in an auction, or receiving a grant. This certification applies only to applications for licenses for spectrum that is required by Sections 6103, 6401-6403 of the Middle Class Tax Relief and Job Creation Act of 2012, codified at 47 U.S.C. §§ 309, 1413, 1451-1452, to be assigned by a system of competitive bidding under 47 U.S.C. § 309(j).

Typed or Printed Name of Party Authorized to Sign

112) First Name: Nicole	MI:	Last Name: Winters	Suffix:
113) Title: Sr. Director - Regulatory Counsel			
Signature: Nicole Winters			1140) Date: 05/24/2024
FAILURE TO SIGN THIS APPLICATION MAY RESULT IN DISMISSAL OF THE APPLICATION AND FORFEITURE OF ANY FEES PAID.			
WILLFUL FALSE STATEMENTS MADE ON THIS FORM OR ANY ATTACHMENTS ARE PUNISHABLE BY FINE AND/OR IMPRISONMENT (U.S. Code, Title 18, Section 1001) AND/OR REVOCATION OF ANY STATION LICENSE OR CONSTRUCTION PERMIT (U.S. Code, Title 47, Section 312(a)(1)), AND/OR FORFEITURE (U.S. Code, Title 47, Section 503).			

Authorizations To Be Assigned or Transferred

115) Call Sign	116) Radio Service Code	117) Location Number	118) Path Number (Microwave only)	119) Frequency Number	120) Lower or Center Frequency (MHz)	121) Upper Frequency (MHz)	122) Constructed Yes / No
KKK59	CF - Common Carrier Fixed Point to Point Microwave						Y
KKK60	CF - Common Carrier Fixed Point to Point Microwave						Y
KNKK697	CR - Rural Radiotelephone						Y
KNKM545	CB - BETRS						Y
KNKM937	CR - Rural Radiotelephone						Y
KNKO337	CR - Rural Radiotelephone						Y
KNKO359	CR - Rural Radiotelephone						Y
KZA75	CF - Common Carrier Fixed Point to Point Microwave						Y
KZA76	CF - Common Carrier Fixed Point to Point Microwave						Y
WHT97	CF - Common Carrier Fixed Point to Point Microwave						Y
WLV400	CF - Common Carrier Fixed Point to Point Microwave						Y
WQJL508	MG - Microwave Industrial/Business Pool						Y
WQJL509	MG - Microwave Industrial/Business Pool						Y
WQJL514	MG - Microwave Industrial/Business Pool						Y
WQOE943	CF - Common Carrier Fixed Point to Point Microwave						Y
WQOE944	CF - Common Carrier Fixed Point to Point Microwave						Y
WQOE945	CF - Common Carrier Fixed Point to Point Microwave						Y
WQOE946	CF - Common Carrier Fixed Point to Point Microwave						Y

115) Call Sign	116) Radio Service Code	117) Location Number	118) Path Number (Microwave only)	119) Frequency Number	120) Lower or Center Frequency (MHz)	121) Upper Frequency (MHz)	122) Constructed Yes / No
WQQY937	CF - Common Carrier Fixed Point to Point Microwave						Y
WQQY938	CF - Common Carrier Fixed Point to Point Microwave						Y

Reference Copy

Attachment(s):

Type	Description	Date Entered
N	Pro Forma Reorganization Narrative and Ownership Exhibit	05/24/2024

File Number 0011084583

Submitted: 05/24/2024 at 20:50:20

File Number: 0011084583

FCC Form 603
Main Form

FCC Application for Assignments of Authorization or Transfers of Control:
Wireless Telecommunications Bureau
Public Safety and Homeland Security Bureau

Approved by
OMB 3060 - 0800
See instructions for
public burden estimate

General Information

1) Application Purpose (Select only one) (TC)	
AA - Assignment of Authorization TC - Transfer of Control	AM - Amendment WD - Withdrawal
NT - Required Notification (For Consummation of an Assignment or Transfer) EX - Request for Extension of Time To Consummate an Assignment or Transfer)	
2) If this application is for an Amendment (AM) or Withdrawal (WD), enter the File Number of the pending or consented to application currently on file with the FCC.	File Number:
3a) Is this application for Assignment of Authorization or Transfer of Control part of a series of applications involving other wireless license(s) held by the Licensee, affiliates of the Licensee (e.g., parents, subsidiaries, or commonly-controlled entities), or third parties that are not included on this application and for which Commission approval or notification is required?	(Y) <u>Yes</u> <u>No</u>
3b) If the answer to 3a is 'Y', is this filing the lead application?	(Y) <u>Yes</u> <u>No</u>
3c) If the answer to 3b is 'N', provide the File Number of the lead application.	File Number:
3d) Does this transaction for Assignment of Authorization or Transfer of Control involve the assignment or transfer of non-wireless licenses/authorizations for which Commission approval or notification is required?	(N) <u>Yes</u> <u>No</u>
4) Are attachments (other than associated schedules) being filed with this application?	(Y) <u>Yes</u> <u>No</u>

Fees and Waivers

5a) Is the Applicant exempt from FCC application fees? If 'Y', attach an exh bit demonstrating how the Applicant is exempt from FCC application fees.	(N) <u>Yes</u> <u>No</u>
5b) Is a waiver/deferral of the FCC application fees being requested and the application fees are not being submitted in conjunction with this application? If 'Y', attach a date-stamped copy of the request for waiver/deferral of the FCC application fees.	(N) <u>Yes</u> <u>No</u>
6) Does this application include a request for waiver of the Commission's Rules (other than a request for application fee waivers)? If 'Y', attach an exh bit specifying the rule section(s) for which a waiver is being requested and including a justification for the waiver request.	(N) <u>Yes</u> <u>No</u>

Additional Transaction Information

7a) Has this application for Assignment of Authorization or Transfer of Control already occurred?	(N) <u>Yes</u> <u>No</u>
7b) If the response to Item 7a is 'Y', provide the date the event occurred:	(MM/DD/YYYY)
8) The Assignment of Authorization or Transfer of Control is:	(X) Voluntary () Involuntary
9a) Is this application a <i>pro forma</i> Assignment of Authorization or Transfer of Control?	(Y) <u>Yes</u> <u>No</u>
9b) If Item 9a is 'Y', is this a post-consummation notification that is being filed under the Commission's forbearance procedures pursuant to Section 1.948(c)(1) of the Commission's Rules?	(N) <u>Yes</u> <u>No</u>
10a) Does this application involve the partitioning and/or disaggregation of geographic-area licenses? If 'Y', complete Schedule B and, if applicable, Schedule C.	() <u>Yes</u> <u>No</u>
10b) If 10a is 'N', does this application involve the partial assignment of site-based licenses?	() <u>Yes</u> <u>No</u>

<p>11) How will/has the Assignment of Authorization or Transfer of Control be/been accomplished? Select One: (T)</p> <p><u>S</u>ale or other assignment of assets <u>C</u>ourt order <u>R</u>eorganization or liquidation</p> <p><u>T</u>ransfer of stock or other ownership interests</p> <p><u>O</u>ther (voting trust agreement, management contract, etc.): _____</p>

<p>12) Is this Assignment of Authorization being filed under the Enhanced Competition Incentive Program (ECIP)? (N) <u>Y</u>es <u>N</u>o</p>
--

<p>13) Is this Assignment of Authorization application being filed under the 'Small Carrier or Tribal Nation Transaction' Prong or the 'Rural-Focused Transaction' Prong?</p> <p>(_) Small Carrier or Tribal Nation Transaction</p> <p>(_) Rural-Focused Transaction</p>
--

Designated Entity Information (If 14a or 14b is 'Y', Schedule A is required to be completed.)

<p>14a) Enter 'Y' if this application for Assignment of Authorization or Transfer of Control involve any licenses that were awarded with bidding credits within the last five years. Otherwise, enter 'N'.</p> <p>The initial grant date is the date that the license was originally granted by the Commission after an auction, even if the license was acquired in the secondary market. The initial grant date is not the date on which the Commission granted an assignment or transfer of control of the license.</p> <p>If the response to this item is 'Y', the licenses may be subject to the FCC's unjust enrichment rules, and the Applicant should answer relevant bidding credit questions. See Section 1.2111 of the Commission's Rules.</p>	<p>() <u>Y</u>es <u>N</u>o</p>
<p>14b) Does this application for Assignment of Authorization or Transfer of Control involve any licenses that were originally granted pursuant to closed bidding within the last five years?</p> <p>If the response to this item is 'Y', the license may be subject to assignment or transfer restrictions, and the Applicant should answer relevant closed bidding questions. See Sections 24.709 and 24.839 of the Commission's Rules.</p>	<p>() <u>Y</u>es <u>N</u>o</p>

Competition Related Information

<p>15) Does this application for Assignment of Authorization or Transfer of Control involve a license(s) that may be used for interconnected mobile voice and/or data services that would, if assigned or transferred, create a geographic overlap with another license(s) in which the Assignee/Transferee already holds attributable interests, as defined in Section 20.22(b) of the Commission's Rules, either as a licensee or spectrum lessee/sublessee, and that also could be used to provide interconnected mobile voice and/or data services?</p> <p>If 'Y', specify in an exhibit all geographic areas/markets (e.g., BTA, CMA, county, etc.) where there are spectrum overlaps and the total amount of spectrum that the Assignee/Transferee will hold and/or lease in each geographic area/market.</p>	<p>() <u>Y</u>es <u>N</u>o</p>
<p>16) If the answer to Item 13 is 'Yes,' would/does this application for Assignment of Authorization or Transfer of Control reduce the number of entities providing service in the affected market(s)?</p>	<p>() <u>Y</u>es <u>N</u>o</p>

Broadband Radio Service and Educational Broadband Service Information

<p>17a) Will the requested facilities be used to provide multichannel video programming service?</p>	<p>() <u>Y</u>es <u>N</u>o</p>
--	---------------------------------

<p>17b) If 15a is 'Y', does the Assignee/Transferee operate, control, or have an attributable interest (as defined in Section 27.1202 of the Commission's Rules) in a cable television system whose franchise area is located within the geographic area of the requested facilities?</p> <p>If 'Y', provide an exhibit explaining how the Assignee/Transferee complies with Section 27.1202 of the Commission's Rules or request a waiver of that rule pursuant to Commission Rules. If a waiver of the Commission's Rule(s) is being requested, 6a must be answered 'Y'.</p>	<p>() <u>Yes</u> <u>No</u></p>
<p>18) Does the Assignee/Transferee comply with the programming requirements contained in Section 27.1203 of the Commission's Rules?</p> <p>If 'N', provide an exhibit explaining how the Assignee/Transferee complies with Section 27.1203 of the Commission's Rules or request a waiver of that rule pursuant to Commission Rules. If a waiver of the Commission's Rule(s) is being requested, 6a must be answered 'Y'.</p>	<p>() <u>Yes</u> <u>No</u></p>

600 MHz Band Information

<p>19) Does the Assignment or Transfer involve any licenses in the 600 MHz Band initially granted in the last six years that would, if assigned/transferred, create a geographic overlap with another license(s) in which the Assignee/Transferee already holds attributable interests, either as a licensee or Assignee/Transferee, and that would result in the Assignee/Transferee holding an attributable interest in one-third or more of the total suitable and available below-1-GHz spectrum as calculated on a county-by-county population-weighted basis in the relevant license area, utilizing 2010 U.S. Census data?</p> <p>The initial grant date is the date that the license was originally granted by the Commission after an auction, even if the license was acquired in the secondary market. The initial grant date is not the date on which the Commission granted an assignment or transfer of control of the license.</p> <p>If the response to this item is 'Y', this application for Assignment or Transfer application must be part of an exchange of 600 MHz band spectrum in the same market(s) or must be a pro forma Assignment or Transfer. If 'Y', provide an exhibit detailing the proposed exchange of 600 MHz band spectrum in the same market(s), including a list of all file numbers for applications associated with the proposed exchange.</p>	<p>() <u>Yes</u> <u>No</u></p>
<p>20) Does the Assignment or Transfer involve any licenses that were initially granted as reserved spectrum licenses in the 600 MHz Band in the last six years? Otherwise, enter 'N'.</p> <p>The initial grant date is the date that the license was originally granted by the Commission after an auction, even if the license was acquired in the secondary market. The initial grant date is not the date on which the Commission granted an assignment or transfer of control of the license.</p> <p>If 'Y', provide an exhibit demonstrating how the Assignee/Transferee would have qualified to bid on that reserved spectrum license(s) in Auction 1002 as of the FCC Form 175 filing deadline (February 10, 2016) for Auction 1002, the forward auction of the Broadcast Incentive Auction.</p>	<p>() <u>Yes</u> <u>No</u></p>

Assignor/Licensee Information

21) Assignor/Licensee is a(n): (Select One)			
<input type="checkbox"/> Individual <input type="checkbox"/> Unincorporated Association <input type="checkbox"/> Trust <input type="checkbox"/> Government Entity <input checked="" type="checkbox"/> Corporation <input type="checkbox"/> Limited Liability Company			
<input type="checkbox"/> General Partnership <input type="checkbox"/> Limited Partnership <input type="checkbox"/> Limited Liability Partnership			
<input type="checkbox"/> Other: _____			
22) FCC Registration Number (FRN): 0015212145			
23) First Name (if individual):	MI:	Last Name:	Suffix:
24) Legal Entity Name (if not an individual): BOB, LLC			
25) Attention To: Tracey Giles			
26) P.O. Box:	And /Or	27) Street Address: 4005 Rodney Parham Road	
28) City: Little Rock	29) State: AR	30) Zip Code: 72212	
31) Telephone Number: (501)748-5001		32) Fax Number:	
33) E-Mail Address: tracey.l.giles@windstream.com			

34) Demographics of Assignor/Licensee (Optional):

Race: <input type="checkbox"/> American Indian or Alaska Native <input type="checkbox"/> Asian <input type="checkbox"/> Black or African-American <input type="checkbox"/> Native Hawaiian or Other Pacific Islander <input type="checkbox"/> White	Ethnicity: <input type="checkbox"/> Hispanic or Latino <input type="checkbox"/> Not Hispanic or Latino	Gender: <input type="checkbox"/> Male <input type="checkbox"/> Female
---	---	--

Assignor/Licensee Contact Representative

35) First Name: David	MI:	Last Name: Didion	Suffix:
36) Company Name: Jenner & Block LLP			
37) Attention To:			
38) P.O. Box:	And /Or	39) Street Address: 1099 New York Ave. NW, #900	
40) City: Washington	41) State: DC	42) Zip Code: 20001	
43) Telephone Number: (202)639-6000		44) Fax Number:	
45) E-Mail Address: DDidion@jenner.com			

Transferor Information (for Transfers of Control only)

46) Transferor is a(n): (Select One)			
<input type="checkbox"/> Individual <input type="checkbox"/> Unincorporated Association <input type="checkbox"/> Trust <input type="checkbox"/> Government Entity <input type="checkbox"/> Corporation <input checked="" type="checkbox"/> Limited Liability Company <input type="checkbox"/> General Partnership <input type="checkbox"/> Limited Partnership <input type="checkbox"/> Limited Liability Partnership <input type="checkbox"/> Other: _____			
47) FCC Registration Number (FRN): 0030023923			
48) First Name (if individual):	MI:	Last Name:	Suffix:
49) Legal Entity Name (if not an individual): Windstream Holdings II, LLC			
50) Attention To: Tracey L. Giles			
51) P.O. Box:	And /Or	52) Street Address: 4005 Rodney Parham Road	
53) City: Little Rock	54) State: AR	55) Zip Code: 72212	
56) Telephone Number: (501)748-5001	57) Fax Number:		
58) E-Mail Address: tracey.l.giles@windstream.com			

59) Demographics of Transferor (Optional):

Race: <input type="checkbox"/> American Indian or Alaska Native <input type="checkbox"/> Asian <input type="checkbox"/> Black or African-American <input type="checkbox"/> Native Hawaiian or Other Pacific Islander <input type="checkbox"/> White	Ethnicity: <input type="checkbox"/> Hispanic or Latino <input type="checkbox"/> Not Hispanic or Latino	Gender: <input type="checkbox"/> Male <input type="checkbox"/> Female
---	---	--

Transferor Contact Representative

60) First Name: David	MI:	Last Name: Didion	Suffix:
61) Company Name: Jenner & Block LLP			
62) Attention To:			
63) P.O. Box:	And /Or	64) Street Address: 1099 New York Ave. NW, #900	
65) City: Washington	66) State: DC	67) Zip Code: 20001	
68) Telephone Number: (202)639-6000	69) Fax Number:		
70) E-Mail Address: DDidion@jenner.com			

Assignee/Transferee Information

71) Assignee/Transferee is a(n): (Select One) <input type="checkbox"/> Individual <input type="checkbox"/> Unincorporated Association <input type="checkbox"/> Trust <input type="checkbox"/> Government Entity <input type="checkbox"/> Corporation <input checked="" type="checkbox"/> Limited Liability Company <input type="checkbox"/> General Partnership <input type="checkbox"/> Limited Partnership <input type="checkbox"/> Limited Liability Partnership <input type="checkbox"/> Other: _____			
72) FCC Registration Number (FRN): 0035453661			
73) First Name (if individual):	MI:	Last Name:	Suffix:
74) Legal Entity Name (if not an individual): New Windstream, LLC			
75) Attention To: Tracey Giles			
76) Real Party in Interest FCC Registration Number (FRN): 0035453661			
77) Name of Real Party in Interest: New Windstream, LLC			
78) P.O. Box:	And /Or	79) Street Address: 4005 Rodney Parham Road	
80) City: Little Rock	81) State: AR	80) Zip Code: 72212	
83) Telephone Number: (501)748-5001		84) Fax Number:	
85) E-Mail Address: tracey.l.giles@windstream.com			

86) Demographics of Assignee/Transferee (Optional):

Race: <input type="checkbox"/> American Indian or Alaska Native <input type="checkbox"/> Asian <input type="checkbox"/> Black or African-American <input type="checkbox"/> Native Hawaiian or Other Pacific Islander <input type="checkbox"/> White	Ethnicity: <input type="checkbox"/> Hispanic or Latino <input type="checkbox"/> Not Hispanic or Latino	Gender: <input type="checkbox"/> Male <input type="checkbox"/> Female
---	---	--

Assignee/Transferee Contact Representative (if other than Assignee/Transferee)**() Check here if same as Assignee/Transferee.**

87) First Name: David	MI:	Last Name: Didion	Suffix:
88) Company Name: Jenner & Block LLP			
89) Attention To:			
90) P.O. Box:	And /Or	91) Street Address: 1099 New York Ave. NW, #900	
92) City: Washington	93) State: DC	94) Zip Code: 20001	
95) Telephone Number: (202)639-6000		96) Fax Number:	
97) E-Mail Address: DDidion@jenner.com			

Ownership Disclosure Information

98a) Is the Assignee/Transferee required to file FCC Form 602, Ownership Disclosure Information for the Wireless Telecommunications Services?	(Y) Yes <u>No</u>
98b) If 94a is 'Y', provide the File Number of the FCC Form 602 that is required to be submitted in conjunction with this application or is already on file with the FCC.	File Number: <u>0011091291</u>

Alien Ownership (If any answer is 'Y', provide an attachment explaining the circumstances. In preparing the attachment, refer to the Main Form Instructions for the "Alien Ownership Questions".)

99) Is the Assignee/Post-transfer Licensee a foreign government or the representative of any foreign government?	(N) Yes <u>No</u>
100) Is the Assignee/Post-Transfer Licensee an alien or the representative of an alien?	(N) Yes <u>No</u>
101) Is the Assignee/Post-Transfer Licensee a corporation organized under the laws of any foreign government?	(N) Yes <u>No</u>
102) Is the Assignee/Post-Transfer Licensee a corporation of which more than one-fifth of the capital stock is owned of record or voted by aliens or their representatives, or by a foreign government or representative thereof, or by any corporation organized under the laws of a foreign country?	(N) <u>Yes</u> No
103a) Is the Assignee/Post-Transfer Licensee directly or indirectly controlled by any other corporation of which more than one-fourth of the capital stock is owned of record or voted by aliens or their representatives, or by a foreign government or representative thereof, or by any corporation organized under the laws of a foreign country?	(Y) <u>Yes</u> No

103b) If the answer to 102 or 103a is 'Y' select one of the choices below.

The Assignee or Post-Transfer Licensee is exempt from the provisions of Section 310(b).

It is not necessary to file a petition for declaratory ruling if the Assignee or Post-Transfer Licensee includes in the attachment required by Item 100 or Item 101a a showing that the subject License(s) is exempt from the provisions of Section 310(b).

The Assignee or Post-Transfer Licensee has received a declaratory ruling(s) approving its foreign ownership, and the application involves only the acquisition of additional spectrum for the provision of a wireless service in a geographic coverage area for which the Assignee or Post-Transfer Licensee has been previously authorized.

If checked, include in the attachment required by Item 100 or Item 101a the citation(s) of the applicable declaratory ruling(s) by DA/FCC number, the FCC Record citation, if available, release date, and a statement that there has been no change in the foreign ownership of the Assignee or Post-Transfer Licensee since the issuance of its ruling.

The Assignee or Post-Transfer Licensee: (i) has received a declaratory ruling(s) approving its foreign ownership, but is not able to make the certification specified immediately above; or (ii) is an "affiliate" of a Licensee or Lessee/SubLessee that received a declaratory ruling(s) under Section 1.990(a) of the Commission's Rules, 47 C.F.R. § 1.990(a), and is relying on the affiliate's ruling for purposes of filing this application as permitted under the affiliate's ruling and Section 1.994(b) of the Rules, 47 C.F.R. § 1.994(b).

If checked, and if the Assignee or Post-Transfer Licensee received its declaratory ruling(s) on or after August 9, 2013, include in the attachment required by Item 102 or Item 103a the citation(s) of the Assignee or Post-Transfer Licensee's declaratory ruling(s) by DA/FCC number, the FCC Record citation, if available, release date, and a statement that the Assignee or Post-Transfer Licensee is in compliance with the terms and conditions of its ruling and with the Commission's Rules.

If checked, and if the Assignee or Post-Transfer Licensee received its declaratory ruling(s) prior to August 9, 2013, include in the attachment required by Item 103a a copy of a petition for declaratory ruling filed contemporaneously with the Commission to extend the Assignee or Post-Transfer Licensee's existing ruling(s) to cover the same radio service(s) and geographic coverage area(s) involved in the application. Alternatively, the Assignee or Post-Transfer Licensee may request a new declaratory ruling pursuant to Section 1.990(a) of the Commission's Rules, 47 C.F.R. § 1.990(a). Petitions for declaratory ruling may be filed electronically on the Internet through the International Bureau Filing System (IBFS) (with a copy attached hereto).

If checked, and if the Assignee or Post-Transfer Licensee is relying on an affiliate's ruling for purposes of filing this application/notification, include in the attachment required by Item 100 or Item 101a the citation(s) of the applicable declaratory ruling(s) by DA/FCC number, the FCC Record citation, if available, release date, and a statement that the Assignee or Post-Transfer Licensee is in compliance with the terms and conditions of the named affiliate(s)'s ruling and with the Commission's Rules. The Assignee or Post-Transfer Licensee must also include a certification of compliance signed by the named affiliate or other qualified entity as specified in Section 1.994(b) of the Rules, 47 C.F.R. § 1.994(b). See Main Form Instructions for Items 102 or 103a, as applicable.

The Assignee or Post-Transfer Licensee has not received a declaratory ruling approving its foreign ownership and is requesting a declaratory ruling under Section 1.990(a) of the Commission's Rules, 47 C.F.R. § 1.990(a), in a petition filed contemporaneously with the Commission.

If checked, include in the attachment required by Item 102 or 103a a copy of the petition for declaratory ruling filed contemporaneously with the Commission pursuant to Section 1.990(a) of the Commission's Rules, 47 C.F.R. § 1.990(a). Petitions for declaratory ruling may be filed electronically on the Internet through the International Bureau Filing System (IBFS) (with a copy attached hereto).

Basic Qualification Information

<p>104) Has the Assignee/Transferee or any party to this application had any FCC station authorization, license or construction permit revoked or had any application for an initial, modification, or renewal of FCC station authorization, license, or construction permit denied by the Commission?</p> <p>If 'Y', attach an exhibit explaining the circumstances.</p>	<input type="radio"/> (N) <u>Yes</u> No
<p>105) Has the Assignee/Transferee or any party to this application, or any party directly or indirectly controlling the Assignee/Transferee ever been convicted of a felony by any state or federal court?</p> <p>If 'Y', attach an exhibit explaining the circumstances.</p>	<input type="radio"/> (N) <u>Yes</u> No
<p>106) Has any court finally adjudged the Assignee/Transferee, or any party directly or indirectly controlling the Assignee/Transferee guilty of unlawfully monopolizing or attempting unlawfully to monopolize radio communication, directly or indirectly, through control of manufacture or sale of radio apparatus, exclusive traffic arrangement, or any other means or unfair methods of competition?</p> <p>If 'Y', attach an exhibit explaining the circumstances.</p>	<input type="radio"/> (N) <u>Yes</u> No

Assignor/Transferor Certification Statements

<p>1) The Assignor/Transferor certifies either that (1) the authorization will not be assigned or that control of the license(s) will not be transferred until the consent of the Federal Communications Commission has been given, or (2) prior Commission consent is not required because the transaction is subject to streamlined notification procedures for <i>pro forma</i> assignments and transfers by telecommunications carriers. See Section 1.948(c) (1) of the Commission's Rules.</p>
<p>2) The Assignor/Transferor certifies that all statements made in this application and in the exhibits, attachments, or documents incorporated by reference are material, are part of this application, and are true, complete, correct, and made in good faith.</p>
<p>3) The Assignor/Transferor certifies that it is not in default on any payment for Commission licenses and that it is not delinquent on any non-tax debt owed to any federal agency.</p>

Typed or Printed Name of Party Authorized to Sign			
<p>107) First Name: Nicole</p>	<p>MI:</p>	<p>Last Name: Winters</p>	<p>Suffix:</p>
<p>108) Title: Sr. Director - Regulatory Counsel</p>			
<p>Signature: Nicole Winters</p>			<p>109) Date: 05/24/2024</p>
<p>FAILURE TO SIGN THIS APPLICATION MAY RESULT IN DISMISSAL OF THE APPLICATION AND FORFEITURE OF ANY FEES PAID. WILLFUL FALSE STATEMENTS MADE ON THIS FORM OR ANY ATTACHMENTS ARE PUNISHABLE BY FINE AND/OR IMPRISONMENT (U.S. Code, Title 18, Section 1001) AND/OR REVOCATION OF ANY STATION LICENSE OR CONSTRUCTION PERMIT (U.S. Code, Title 47, Section 312(a)(1)), AND/OR FORFEITURE (U.S. Code, Title 47, Section 503).</p>			

Spectrum Aggregation Limit Certifications

<p>110) The Assignee/Transferee certifies that grant of this application would not cause the Assignee/Transferee to be in violation of the 40 megahertz in-band spectrum aggregation limit set forth under Section 96.31 of the Commission's Rules for 3.5 GHz licenses, taking into consideration the spectrum attribution rules under Section 20.22(b) of the Commission's Rules.</p> <p>*If the Assignee/Transferee has sought a waiver of Section 96.31 in connection with this application, it may make this certification subject to the outcome of the waiver request.</p>	<p>(<input type="checkbox"/>) <u>Yes</u> <u>No</u></p>
<p>111) The Assignee/Transferee certifies that grant of this application would not cause the Assignee/Transferee to be in violation of the 40 megahertz in-band spectrum aggregation limit set forth under Section 27.1606 of the Commission's Rules for 3.45 GHz licenses, taking into consideration the spectrum attribution rules under Section 20.22(b) of the Commission's Rules.</p> <p>*If the Assignee/Transferee has sought a waiver of Section 27.1606 in connection with this application, it may make this certification subject to the outcome of the waiver request..</p>	<p>(<input type="checkbox"/>) <u>Yes</u> <u>No</u></p>

Assignee/Transferee Certification Statements

<p>1) The Assignee/Transferee certifies either that (1) the authorization(s) will not be assigned or that control of the license(s) will not be transferred until the consent of the Federal Communications Commission has been given, or (2) prior Commission consent is not required because the transaction is subject to streamlined notification procedures for <i>pro forma</i> assignments and transfers by telecommunications carriers. See Section 1.948(c)(1) of the Commission's Rules.</p>
<p>2) The Assignee/Transferee waives any claim to the use of any particular frequency or of the electromagnetic spectrum as against the regulatory power of the United States because of the previous use of the same, whether by license or otherwise, and requests an authorization in accordance with this application.</p>
<p>3) The Assignee/Transferee certifies that grant of this application would not cause the Assignee or Transferee to be in violation of any pertinent cross-ownership or attribution rules.* *If the Assignee/Transferee has sought a waiver of any such rule in connection with this application, it may make this certification subject to the outcome of the waiver request.</p>
<p>4) The Assignee/Transferee agrees to assume all obligations and abide by all conditions imposed on the Assignor/Transferor under the subject authorization(s), unless the Federal Communications Commission pursuant to a request made herein otherwise allows, except for liability for any act done by, or any right accrued by, or any suit or proceeding had or commenced against the Assignor/Transferor prior to this assignment/transfer.</p>
<p>5) The Assignee/Transferee certifies that all statements made in this application and in the exhibits, attachments, or documents incorporated by reference are material, are part of this application, and are true, complete, correct, and made in good faith.</p>
<p>6) The Assignee/Transferee certifies that neither it nor any other party to the application is subject to a denial of Federal benefits pursuant to Section 5301 of the Anti-Drug Abuse Act of 1988, 21 U.S.C. § 862, because of a conviction for possession or distribution of a controlled substance. This certification does not apply to applications filed in services exempted under Section 1.2002(c) of the Commission's Rules. See Section 1.2002(b) of the Commission's Rules for the definition of "party to the application" as used in this certification.</p>

- 7) The Assignee/Transferee certifies that it is not in default on any payment for Commission licenses and that it is not delinquent on any non-tax debt owed to any federal agency.
- 8) The Assignee/Transferee certifies that it and all of the related individuals and entities required to be disclosed on this application and FCC Form 602 (FCC Ownership Disclosure Information for the Wireless Telecommunications Services) are not person(s) who have been, for reasons of national security, barred by any agency of the Federal Government from bidding on a contract, participating in an auction, or receiving a grant. This certification applies only to applications for licenses for spectrum that is required by Sections 6103, 6401-6403 of the Middle Class Tax Relief and Job Creation Act of 2012, codified at 47 U.S.C. §§ 309, 1413, 1451-1452, to be assigned by a system of competitive bidding under 47 U.S.C. § 309(j).

Typed or Printed Name of Party Authorized to Sign

112) First Name: Nicole	MI:	Last Name: Winters	Suffix:
113) Title: Sr. Director - Regulatory Counsel			
Signature: Nicole Winters			1140) Date: 05/24/2024
FAILURE TO SIGN THIS APPLICATION MAY RESULT IN DISMISSAL OF THE APPLICATION AND FORFEITURE OF ANY FEES PAID.			
WILLFUL FALSE STATEMENTS MADE ON THIS FORM OR ANY ATTACHMENTS ARE PUNISHABLE BY FINE AND/OR IMPRISONMENT (U.S. Code, Title 18, Section 1001) AND/OR REVOCATION OF ANY STATION LICENSE OR CONSTRUCTION PERMIT (U.S. Code, Title 47, Section 312(a)(1)), AND/OR FORFEITURE (U.S. Code, Title 47, Section 503).			

Authorizations To Be Assigned or Transferred

115) Call Sign	116) Radio Service Code	117) Location Number	118) Path Number (Microwave only)	119) Frequency Number	120) Lower or Center Frequency (MHz)	121) Upper Frequency (MHz)	122) Constructed Yes / No
WQCC512	CF - Common Carrier Fixed Point to Point Microwave						Y
WQCC526	CF - Common Carrier Fixed Point to Point Microwave						Y
WQCC527	CF - Common Carrier Fixed Point to Point Microwave						Y
WQCC784	CF - Common Carrier Fixed Point to Point Microwave						Y
WQCF902	CF - Common Carrier Fixed Point to Point Microwave						Y
WQCF903	CF - Common Carrier Fixed Point to Point Microwave						Y
WQEA653	CF - Common Carrier Fixed Point to Point Microwave						Y
WQEA654	CF - Common Carrier Fixed Point to Point Microwave						Y
WQFM426	CF - Common Carrier Fixed Point to Point Microwave						Y
WQGI712	CF - Common Carrier Fixed Point to Point Microwave						Y
WQGJ950	CF - Common Carrier Fixed Point to Point Microwave						Y
WQGS468	CF - Common Carrier Fixed Point to Point Microwave						Y
WQGS473	CF - Common Carrier Fixed Point to Point Microwave						Y
WQGS476	CF - Common Carrier Fixed Point to Point Microwave						Y
WQGS477	CF - Common Carrier Fixed Point to Point Microwave						Y
WQGV692	MM - Millimeter Wave 70/80/90 GHz Service						Y
WQHA553	CF - Common Carrier Fixed Point to Point Microwave						Y
WQHA554	CF - Common Carrier Fixed Point to Point Microwave						Y

115) Call Sign	116) Radio Service Code	117) Location Number	118) Path Number (Microwave only)	119) Frequency Number	120) Lower or Center Frequency (MHz)	121) Upper Frequency (MHz)	122) Constructed Yes / No
WQHA555	CF - Common Carrier Fixed Point to Point Microwave						Y
WQHA556	CF - Common Carrier Fixed Point to Point Microwave						Y
WQHK336	CF - Common Carrier Fixed Point to Point Microwave						Y
WQHK337	CF - Common Carrier Fixed Point to Point Microwave						Y
WQHK986	CF - Common Carrier Fixed Point to Point Microwave						Y
WQIA673	CF - Common Carrier Fixed Point to Point Microwave						Y
WQIA674	CF - Common Carrier Fixed Point to Point Microwave						Y
WQIA675	CF - Common Carrier Fixed Point to Point Microwave						Y
WQID230	CF - Common Carrier Fixed Point to Point Microwave						Y
WQID231	CF - Common Carrier Fixed Point to Point Microwave						Y
WQID232	CF - Common Carrier Fixed Point to Point Microwave						Y
WQID233	CF - Common Carrier Fixed Point to Point Microwave						Y
WQIJ298	CF - Common Carrier Fixed Point to Point Microwave						Y
WQIJ529	CF - Common Carrier Fixed Point to Point Microwave						Y
WQIM300	CF - Common Carrier Fixed Point to Point Microwave						Y
WQIN963	CF - Common Carrier Fixed Point to Point Microwave						Y
WQIN964	CF - Common Carrier Fixed Point to Point Microwave						Y
WQIN969	CF - Common Carrier Fixed Point to Point Microwave						Y
WQIN970	CF - Common Carrier Fixed Point to Point Microwave						Y

115) Call Sign	116) Radio Service Code	117) Location Number	118) Path Number (Microwave only)	119) Frequency Number	120) Lower or Center Frequency (MHz)	121) Upper Frequency (MHz)	122) Constructed Yes / No
WQIQ544	CF - Common Carrier Fixed Point to Point Microwave						Y
WQIQ545	CF - Common Carrier Fixed Point to Point Microwave						Y
WQIQ546	CF - Common Carrier Fixed Point to Point Microwave						Y
WQIQ558	CF - Common Carrier Fixed Point to Point Microwave						Y
WQIS234	CF - Common Carrier Fixed Point to Point Microwave						Y
WQIS235	CF - Common Carrier Fixed Point to Point Microwave						Y
WQJC297	CF - Common Carrier Fixed Point to Point Microwave						Y
WQJH496	CF - Common Carrier Fixed Point to Point Microwave						Y
WQJL415	CF - Common Carrier Fixed Point to Point Microwave						Y
WQJS690	CF - Common Carrier Fixed Point to Point Microwave						Y
WQKD390	CF - Common Carrier Fixed Point to Point Microwave						Y
WQKD391	CF - Common Carrier Fixed Point to Point Microwave						Y
WQKJ205	CF - Common Carrier Fixed Point to Point Microwave						Y
WQKN219	CF - Common Carrier Fixed Point to Point Microwave						Y
WQKN220	CF - Common Carrier Fixed Point to Point Microwave						Y
WQKN289	MG - Microwave Industrial/Business Pool						Y
WQKN290	MG - Microwave Industrial/Business Pool						Y
WQKS461	CF - Common Carrier Fixed Point to Point Microwave						Y
WQLC829	CF - Common Carrier Fixed Point to Point Microwave						Y

115) Call Sign	116) Radio Service Code	117) Location Number	118) Path Number (Microwave only)	119) Frequency Number	120) Lower or Center Frequency (MHz)	121) Upper Frequency (MHz)	122) Constructed Yes / No
WQLM427	CF - Common Carrier Fixed Point to Point Microwave						Y
WQLM587	CF - Common Carrier Fixed Point to Point Microwave						Y
WQLN336	CF - Common Carrier Fixed Point to Point Microwave						Y
WQLP948	CF - Common Carrier Fixed Point to Point Microwave						Y
WQLQ262	CF - Common Carrier Fixed Point to Point Microwave						Y
WQLW777	CF - Common Carrier Fixed Point to Point Microwave						Y
WQLZ334	CF - Common Carrier Fixed Point to Point Microwave						Y
WQMC835	CF - Common Carrier Fixed Point to Point Microwave						Y
WQMJ984	CF - Common Carrier Fixed Point to Point Microwave						Y
WQMK311	CF - Common Carrier Fixed Point to Point Microwave						Y
WQMK315	CF - Common Carrier Fixed Point to Point Microwave						Y
WQMK717	CF - Common Carrier Fixed Point to Point Microwave						Y
WQML520	CF - Common Carrier Fixed Point to Point Microwave						Y
WQMX881	CF - Common Carrier Fixed Point to Point Microwave						Y
WQNC586	CF - Common Carrier Fixed Point to Point Microwave						Y
WQNN257	CF - Common Carrier Fixed Point to Point Microwave						Y
WQNN636	CF - Common Carrier Fixed Point to Point Microwave						Y
WQNQ291	CF - Common Carrier Fixed Point to Point Microwave						Y
WQNX472	CF - Common Carrier Fixed Point to Point Microwave						Y

115) Call Sign	116) Radio Service Code	117) Location Number	118) Path Number (Microwave only)	119) Frequency Number	120) Lower or Center Frequency (MHz)	121) Upper Frequency (MHz)	122) Constructed Yes / No
WQNY344	CF - Common Carrier Fixed Point to Point Microwave						Y
WQOC561	CF - Common Carrier Fixed Point to Point Microwave						Y
WQOF238	CF - Common Carrier Fixed Point to Point Microwave						Y
WQOJ533	CF - Common Carrier Fixed Point to Point Microwave						Y
WQOJ534	CF - Common Carrier Fixed Point to Point Microwave						Y
WQOR456	CF - Common Carrier Fixed Point to Point Microwave						Y
WQOR556	CF - Common Carrier Fixed Point to Point Microwave						Y
WQPE977	CF - Common Carrier Fixed Point to Point Microwave						Y
WQPJ298	MG - Microwave Industrial/Business Pool						Y
WQPN545	CF - Common Carrier Fixed Point to Point Microwave						Y
WQPN546	CF - Common Carrier Fixed Point to Point Microwave						Y
WQPN547	CF - Common Carrier Fixed Point to Point Microwave						Y
WQPR503	MG - Microwave Industrial/Business Pool						Y
WQPR504	MG - Microwave Industrial/Business Pool						Y
WQPR506	MG - Microwave Industrial/Business Pool						Y
WQPR507	MG - Microwave Industrial/Business Pool						Y
WQPR508	MG - Microwave Industrial/Business Pool						Y
WQPR509	MG - Microwave Industrial/Business Pool						Y
WQPV839	CF - Common Carrier Fixed Point to Point Microwave						Y

115) Call Sign	116) Radio Service Code	117) Location Number	118) Path Number (Microwave only)	119) Frequency Number	120) Lower or Center Frequency (MHz)	121) Upper Frequency (MHz)	122) Constructed Yes / No
WQPV843	CF - Common Carrier Fixed Point to Point Microwave						Y
WQQA618	CF - Common Carrier Fixed Point to Point Microwave						Y
WQQF597	MG - Microwave Industrial/Business Pool						Y
WQQF598	MG - Microwave Industrial/Business Pool						Y
WQQK848	MG - Microwave Industrial/Business Pool						Y
WQQK849	MG - Microwave Industrial/Business Pool						Y
WQQP955	CF - Common Carrier Fixed Point to Point Microwave						Y
WQRI592	MG - Microwave Industrial/Business Pool						Y
WQRI593	MG - Microwave Industrial/Business Pool						Y
WQRN930	CF - Common Carrier Fixed Point to Point Microwave						Y
WQRP726	CF - Common Carrier Fixed Point to Point Microwave						Y
WQSU822	CF - Common Carrier Fixed Point to Point Microwave						Y
WQTP914	CF - Common Carrier Fixed Point to Point Microwave						Y
WQTR734	CF - Common Carrier Fixed Point to Point Microwave						Y
WQUJ840	CF - Common Carrier Fixed Point to Point Microwave						Y
WQUM843	CF - Common Carrier Fixed Point to Point Microwave						Y
WQUM845	CF - Common Carrier Fixed Point to Point Microwave						Y
WQUM846	CF - Common Carrier Fixed Point to Point Microwave						Y
WQUN592	CF - Common Carrier Fixed Point to Point Microwave						Y

115) Call Sign	116) Radio Service Code	117) Location Number	118) Path Number (Microwave only)	119) Frequency Number	120) Lower or Center Frequency (MHz)	121) Upper Frequency (MHz)	122) Constructed Yes / No
WQUV460	CF - Common Carrier Fixed Point to Point Microwave						Y
WQUV461	CF - Common Carrier Fixed Point to Point Microwave						Y
WQUV462	CF - Common Carrier Fixed Point to Point Microwave						Y
WQUV463	CF - Common Carrier Fixed Point to Point Microwave						Y
WQUW936	CF - Common Carrier Fixed Point to Point Microwave						Y
WQUW937	CF - Common Carrier Fixed Point to Point Microwave						Y
WQUY748	CF - Common Carrier Fixed Point to Point Microwave						Y
WQUZ364	CF - Common Carrier Fixed Point to Point Microwave						Y
WQVD301	CF - Common Carrier Fixed Point to Point Microwave						Y
WQVD709	CF - Common Carrier Fixed Point to Point Microwave						Y
WQVE359	CF - Common Carrier Fixed Point to Point Microwave						Y
WQVE647	CF - Common Carrier Fixed Point to Point Microwave						Y
WQVE648	CF - Common Carrier Fixed Point to Point Microwave						Y
WQVH365	CF - Common Carrier Fixed Point to Point Microwave						Y
WQVJ645	CF - Common Carrier Fixed Point to Point Microwave						Y
WQVQ350	CF - Common Carrier Fixed Point to Point Microwave						Y
WQVQ417	CF - Common Carrier Fixed Point to Point Microwave						Y
WQVU328	CF - Common Carrier Fixed Point to Point Microwave						Y
WQVU329	CF - Common Carrier Fixed Point to Point Microwave						Y

115) Call Sign	116) Radio Service Code	117) Location Number	118) Path Number (Microwave only)	119) Frequency Number	120) Lower or Center Frequency (MHz)	121) Upper Frequency (MHz)	122) Constructed Yes / No
WQVU330	CF - Common Carrier Fixed Point to Point Microwave						Y
WQVU331	CF - Common Carrier Fixed Point to Point Microwave						Y
WQVU332	CF - Common Carrier Fixed Point to Point Microwave						Y
WQVU333	CF - Common Carrier Fixed Point to Point Microwave						Y
WQVX819	CF - Common Carrier Fixed Point to Point Microwave						Y
WQVX820	CF - Common Carrier Fixed Point to Point Microwave						Y
WQVX823	CF - Common Carrier Fixed Point to Point Microwave						Y
WQVX824	CF - Common Carrier Fixed Point to Point Microwave						Y
WQVX826	CF - Common Carrier Fixed Point to Point Microwave						Y
WQVY505	CF - Common Carrier Fixed Point to Point Microwave						Y
WQVY507	CF - Common Carrier Fixed Point to Point Microwave						Y
WQVY510	CF - Common Carrier Fixed Point to Point Microwave						Y
WQVY613	CF - Common Carrier Fixed Point to Point Microwave						Y
WQVZ929	CF - Common Carrier Fixed Point to Point Microwave						Y
WQVZ931	CF - Common Carrier Fixed Point to Point Microwave						Y
WQVZ932	CF - Common Carrier Fixed Point to Point Microwave						Y
WQWB827	CF - Common Carrier Fixed Point to Point Microwave						Y
WQWD274	CF - Common Carrier Fixed Point to Point Microwave						Y
WQWD526	CF - Common Carrier Fixed Point to Point Microwave						Y

115) Call Sign	116) Radio Service Code	117) Location Number	118) Path Number (Microwave only)	119) Frequency Number	120) Lower or Center Frequency (MHz)	121) Upper Frequency (MHz)	122) Constructed Yes / No
WQWF306	CF - Common Carrier Fixed Point to Point Microwave						Y
WQWF308	CF - Common Carrier Fixed Point to Point Microwave						Y
WQWF406	CF - Common Carrier Fixed Point to Point Microwave						Y
WQWF407	CF - Common Carrier Fixed Point to Point Microwave						Y
WQWH501	CF - Common Carrier Fixed Point to Point Microwave						Y
WQWH980	CF - Common Carrier Fixed Point to Point Microwave						Y
WQWI601	CF - Common Carrier Fixed Point to Point Microwave						Y
WQWI602	CF - Common Carrier Fixed Point to Point Microwave						Y
WQWI603	CF - Common Carrier Fixed Point to Point Microwave						Y
WQWI749	CF - Common Carrier Fixed Point to Point Microwave						Y
WQWN398	CF - Common Carrier Fixed Point to Point Microwave						Y
WQWN487	CF - Common Carrier Fixed Point to Point Microwave						Y
WQWP242	CF - Common Carrier Fixed Point to Point Microwave						Y
WQWP246	CF - Common Carrier Fixed Point to Point Microwave						Y
WQWP671	CF - Common Carrier Fixed Point to Point Microwave						Y
WQWR357	CF - Common Carrier Fixed Point to Point Microwave						Y
WQWR535	CF - Common Carrier Fixed Point to Point Microwave						Y
WQWR538	CF - Common Carrier Fixed Point to Point Microwave						Y
WQWR540	CF - Common Carrier Fixed Point to Point Microwave						Y

115) Call Sign	116) Radio Service Code	117) Location Number	118) Path Number (Microwave only)	119) Frequency Number	120) Lower or Center Frequency (MHz)	121) Upper Frequency (MHz)	122) Constructed Yes / No
WQWR541	CF - Common Carrier Fixed Point to Point Microwave						Y
WQWT832	CF - Common Carrier Fixed Point to Point Microwave						Y
WQWT833	CF - Common Carrier Fixed Point to Point Microwave						Y
WQWT836	CF - Common Carrier Fixed Point to Point Microwave						Y
WQWU942	CF - Common Carrier Fixed Point to Point Microwave						Y
WQWW435	CF - Common Carrier Fixed Point to Point Microwave						Y
WQWW983	CF - Common Carrier Fixed Point to Point Microwave						Y
WQWX537	CF - Common Carrier Fixed Point to Point Microwave						Y
WQWX538	CF - Common Carrier Fixed Point to Point Microwave						Y
WQXD255	CF - Common Carrier Fixed Point to Point Microwave						Y
WQXD256	CF - Common Carrier Fixed Point to Point Microwave						Y
WQXD648	CF - Common Carrier Fixed Point to Point Microwave						Y
WQXD656	CF - Common Carrier Fixed Point to Point Microwave						Y
WQXE350	CF - Common Carrier Fixed Point to Point Microwave						Y
WQXE351	CF - Common Carrier Fixed Point to Point Microwave						Y
WQXE357	CF - Common Carrier Fixed Point to Point Microwave						Y
WQXE684	CF - Common Carrier Fixed Point to Point Microwave						Y
WQXF411	CF - Common Carrier Fixed Point to Point Microwave						Y
WQXF412	CF - Common Carrier Fixed Point to Point Microwave						Y

115) Call Sign	116) Radio Service Code	117) Location Number	118) Path Number (Microwave only)	119) Frequency Number	120) Lower or Center Frequency (MHz)	121) Upper Frequency (MHz)	122) Constructed Yes / No
WQXH632	CF - Common Carrier Fixed Point to Point Microwave						Y
WQXH639	CF - Common Carrier Fixed Point to Point Microwave						Y
WQXK249	CF - Common Carrier Fixed Point to Point Microwave						Y
WQXK443	CF - Common Carrier Fixed Point to Point Microwave						Y
WQXM965	CF - Common Carrier Fixed Point to Point Microwave						Y
WQXM966	CF - Common Carrier Fixed Point to Point Microwave						Y
WQXN710	CF - Common Carrier Fixed Point to Point Microwave						Y
WQXP223	CF - Common Carrier Fixed Point to Point Microwave						Y
WQXP884	CF - Common Carrier Fixed Point to Point Microwave						Y
WQXS481	CF - Common Carrier Fixed Point to Point Microwave						Y
WQXT280	CF - Common Carrier Fixed Point to Point Microwave						Y
WQXU524	CF - Common Carrier Fixed Point to Point Microwave						Y
WQXU728	CF - Common Carrier Fixed Point to Point Microwave						Y
WQXU733	CF - Common Carrier Fixed Point to Point Microwave						Y
WQXW590	CF - Common Carrier Fixed Point to Point Microwave						Y
WQYA353	CF - Common Carrier Fixed Point to Point Microwave						Y
WQYB441	CF - Common Carrier Fixed Point to Point Microwave						Y
WQYC316	CF - Common Carrier Fixed Point to Point Microwave						Y
WQYC319	CF - Common Carrier Fixed Point to Point Microwave						Y

115) Call Sign	116) Radio Service Code	117) Location Number	118) Path Number (Microwave only)	119) Frequency Number	120) Lower or Center Frequency (MHz)	121) Upper Frequency (MHz)	122) Constructed Yes / No
WQYD410	CF - Common Carrier Fixed Point to Point Microwave						Y
WQYD411	CF - Common Carrier Fixed Point to Point Microwave						Y
WQYD997	CF - Common Carrier Fixed Point to Point Microwave						Y
WQYD998	CF - Common Carrier Fixed Point to Point Microwave						Y
WQYE657	CF - Common Carrier Fixed Point to Point Microwave						Y
WQYE658	CF - Common Carrier Fixed Point to Point Microwave						Y
WQYE659	CF - Common Carrier Fixed Point to Point Microwave						Y
WQYG804	CF - Common Carrier Fixed Point to Point Microwave						Y
WQYG805	CF - Common Carrier Fixed Point to Point Microwave						Y
WQYH237	MG - Microwave Industrial/Business Pool						Y
WQYH238	MG - Microwave Industrial/Business Pool						Y
WQYH883	CF - Common Carrier Fixed Point to Point Microwave						Y
WQYH884	CF - Common Carrier Fixed Point to Point Microwave						Y
WQYH887	CF - Common Carrier Fixed Point to Point Microwave						Y
WQYJ308	MG - Microwave Industrial/Business Pool						Y
WQYJ310	MG - Microwave Industrial/Business Pool						Y
WQYJ311	MG - Microwave Industrial/Business Pool						Y
WQYJ312	MG - Microwave Industrial/Business Pool						Y
WQYJ903	CF - Common Carrier Fixed Point to Point Microwave						Y

115) Call Sign	116) Radio Service Code	117) Location Number	118) Path Number (Microwave only)	119) Frequency Number	120) Lower or Center Frequency (MHz)	121) Upper Frequency (MHz)	122) Constructed Yes / No
WQYJ905	CF - Common Carrier Fixed Point to Point Microwave						Y
WQYJ907	CF - Common Carrier Fixed Point to Point Microwave						Y
WQYJ910	CF - Common Carrier Fixed Point to Point Microwave						Y
WQYJ914	CF - Common Carrier Fixed Point to Point Microwave						Y
WQYJ920	CF - Common Carrier Fixed Point to Point Microwave						Y
WQYJ923	CF - Common Carrier Fixed Point to Point Microwave						Y
WQYJ929	CF - Common Carrier Fixed Point to Point Microwave						Y
WQYK855	CF - Common Carrier Fixed Point to Point Microwave						Y
WQYL572	CF - Common Carrier Fixed Point to Point Microwave						Y
WQYL576	CF - Common Carrier Fixed Point to Point Microwave						Y
WQYM915	MG - Microwave Industrial/Business Pool						Y
WQYM921	MG - Microwave Industrial/Business Pool						Y
WQYP381	MM - Millimeter Wave 70/80/90 GHz Service						Y
WQYP618	CF - Common Carrier Fixed Point to Point Microwave						Y
WQYP623	CF - Common Carrier Fixed Point to Point Microwave						Y
WQYP753	CF - Common Carrier Fixed Point to Point Microwave						Y
WQYR776	CF - Common Carrier Fixed Point to Point Microwave						Y
WQYR777	CF - Common Carrier Fixed Point to Point Microwave						Y
WQYR778	CF - Common Carrier Fixed Point to Point Microwave						Y

115) Call Sign	116) Radio Service Code	117) Location Number	118) Path Number (Microwave only)	119) Frequency Number	120) Lower or Center Frequency (MHz)	121) Upper Frequency (MHz)	122) Constructed Yes / No
WQYR781	CF - Common Carrier Fixed Point to Point Microwave						Y
WQYR782	CF - Common Carrier Fixed Point to Point Microwave						Y
WQYR783	CF - Common Carrier Fixed Point to Point Microwave						Y
WQYR803	CF - Common Carrier Fixed Point to Point Microwave						Y
WQYS549	CF - Common Carrier Fixed Point to Point Microwave						Y
WQYS741	CF - Common Carrier Fixed Point to Point Microwave						Y
WQYS967	CF - Common Carrier Fixed Point to Point Microwave						Y
WQYS968	CF - Common Carrier Fixed Point to Point Microwave						Y
WQYT838	CF - Common Carrier Fixed Point to Point Microwave						Y
WQYY868	CF - Common Carrier Fixed Point to Point Microwave						Y
WQYY869	CF - Common Carrier Fixed Point to Point Microwave						Y
WQYY870	CF - Common Carrier Fixed Point to Point Microwave						Y
WQYY871	CF - Common Carrier Fixed Point to Point Microwave						Y
WQYY911	CF - Common Carrier Fixed Point to Point Microwave						Y
WQYY914	CF - Common Carrier Fixed Point to Point Microwave						Y
WQYZ447	CF - Common Carrier Fixed Point to Point Microwave						Y
WQYZ850	CF - Common Carrier Fixed Point to Point Microwave						Y
WQYZ851	CF - Common Carrier Fixed Point to Point Microwave						Y
WQYZ923	CF - Common Carrier Fixed Point to Point Microwave						Y

115) Call Sign	116) Radio Service Code	117) Location Number	118) Path Number (Microwave only)	119) Frequency Number	120) Lower or Center Frequency (MHz)	121) Upper Frequency (MHz)	122) Constructed Yes / No
WQYZ924	CF - Common Carrier Fixed Point to Point Microwave						Y
WQZA223	CF - Common Carrier Fixed Point to Point Microwave						Y
WQZA805	CF - Common Carrier Fixed Point to Point Microwave						Y
WQZB517	CF - Common Carrier Fixed Point to Point Microwave						Y
WQZC390	CF - Common Carrier Fixed Point to Point Microwave						Y
WQZE768	CF - Common Carrier Fixed Point to Point Microwave						Y
WQZF949	CF - Common Carrier Fixed Point to Point Microwave						Y
WQZF956	CF - Common Carrier Fixed Point to Point Microwave						Y
WQZF960	CF - Common Carrier Fixed Point to Point Microwave						Y
WQZF962	CF - Common Carrier Fixed Point to Point Microwave						Y
WQZG420	CF - Common Carrier Fixed Point to Point Microwave						Y
WQZI591	CF - Common Carrier Fixed Point to Point Microwave						Y
WQZI743	CF - Common Carrier Fixed Point to Point Microwave						Y
WQZJ436	CF - Common Carrier Fixed Point to Point Microwave						Y
WQZJ925	CF - Common Carrier Fixed Point to Point Microwave						Y
WQZK246	CF - Common Carrier Fixed Point to Point Microwave						Y
WQZK248	CF - Common Carrier Fixed Point to Point Microwave						Y
WQZK253	CF - Common Carrier Fixed Point to Point Microwave						Y
WQZK254	CF - Common Carrier Fixed Point to Point Microwave						Y

115) Call Sign	116) Radio Service Code	117) Location Number	118) Path Number (Microwave only)	119) Frequency Number	120) Lower or Center Frequency (MHz)	121) Upper Frequency (MHz)	122) Constructed Yes / No
WQZN454	CF - Common Carrier Fixed Point to Point Microwave						Y
WQZN456	CF - Common Carrier Fixed Point to Point Microwave						Y
WQZN566	CF - Common Carrier Fixed Point to Point Microwave						Y
WQZP386	CF - Common Carrier Fixed Point to Point Microwave						Y
WQZQ210	CF - Common Carrier Fixed Point to Point Microwave						Y
WQZQ211	CF - Common Carrier Fixed Point to Point Microwave						Y
WQZR813	CF - Common Carrier Fixed Point to Point Microwave						Y
WQZR814	CF - Common Carrier Fixed Point to Point Microwave						Y
WQZR815	CF - Common Carrier Fixed Point to Point Microwave						Y
WQZS554	CF - Common Carrier Fixed Point to Point Microwave						Y
WQZS872	CF - Common Carrier Fixed Point to Point Microwave						Y
WQZS875	CF - Common Carrier Fixed Point to Point Microwave						Y
WQZS876	CF - Common Carrier Fixed Point to Point Microwave						Y
WQZT280	CF - Common Carrier Fixed Point to Point Microwave						Y
WQZT281	CF - Common Carrier Fixed Point to Point Microwave						Y
WQZT283	CF - Common Carrier Fixed Point to Point Microwave						Y
WQZT330	CF - Common Carrier Fixed Point to Point Microwave						Y
WQZT706	CF - Common Carrier Fixed Point to Point Microwave						Y
WQZU208	CF - Common Carrier Fixed Point to Point Microwave						Y

115) Call Sign	116) Radio Service Code	117) Location Number	118) Path Number (Microwave only)	119) Frequency Number	120) Lower or Center Frequency (MHz)	121) Upper Frequency (MHz)	122) Constructed Yes / No
WQZU514	CF - Common Carrier Fixed Point to Point Microwave						Y
WQZY331	CF - Common Carrier Fixed Point to Point Microwave						Y
WQZY843	CF - Common Carrier Fixed Point to Point Microwave						Y
WQZY844	CF - Common Carrier Fixed Point to Point Microwave						Y
WQZY845	CF - Common Carrier Fixed Point to Point Microwave						Y
WQZY934	CF - Common Carrier Fixed Point to Point Microwave						Y
WQZZ285	CF - Common Carrier Fixed Point to Point Microwave						Y
WRAA253	CF - Common Carrier Fixed Point to Point Microwave						Y
WRAB411	CF - Common Carrier Fixed Point to Point Microwave						Y
WRAC893	CF - Common Carrier Fixed Point to Point Microwave						Y
WRAC902	CF - Common Carrier Fixed Point to Point Microwave						Y
WRAC942	CF - Common Carrier Fixed Point to Point Microwave						Y
WRAC943	CF - Common Carrier Fixed Point to Point Microwave						Y
WRAC944	CF - Common Carrier Fixed Point to Point Microwave						Y
WRAG659	CF - Common Carrier Fixed Point to Point Microwave						Y
WRAG976	CF - Common Carrier Fixed Point to Point Microwave						Y
WRAI511	CF - Common Carrier Fixed Point to Point Microwave						Y
WRAI512	CF - Common Carrier Fixed Point to Point Microwave						Y
WRAI519	CF - Common Carrier Fixed Point to Point Microwave						Y

115) Call Sign	116) Radio Service Code	117) Location Number	118) Path Number (Microwave only)	119) Frequency Number	120) Lower or Center Frequency (MHz)	121) Upper Frequency (MHz)	122) Constructed Yes / No
WRAI593	CF - Common Carrier Fixed Point to Point Microwave						Y
WRAJ696	CF - Common Carrier Fixed Point to Point Microwave						Y
WRAJ716	CF - Common Carrier Fixed Point to Point Microwave						Y
WRAJ717	CF - Common Carrier Fixed Point to Point Microwave						Y
WRAJ871	CF - Common Carrier Fixed Point to Point Microwave						Y
WRAK342	CF - Common Carrier Fixed Point to Point Microwave						Y
WRAK549	CF - Common Carrier Fixed Point to Point Microwave						Y
WRAK873	CF - Common Carrier Fixed Point to Point Microwave						Y
WRAK874	CF - Common Carrier Fixed Point to Point Microwave						Y
WRAK875	CF - Common Carrier Fixed Point to Point Microwave						Y
WRAK876	CF - Common Carrier Fixed Point to Point Microwave						Y
WRAK878	CF - Common Carrier Fixed Point to Point Microwave						Y
WRAK883	CF - Common Carrier Fixed Point to Point Microwave						Y
WRAL785	CF - Common Carrier Fixed Point to Point Microwave						Y
WRAL790	CF - Common Carrier Fixed Point to Point Microwave						Y
WRAL796	CF - Common Carrier Fixed Point to Point Microwave						Y
WRAL797	CF - Common Carrier Fixed Point to Point Microwave						Y
WRAL800	CF - Common Carrier Fixed Point to Point Microwave						Y
WRAL973	CF - Common Carrier Fixed Point to Point Microwave						Y

115) Call Sign	116) Radio Service Code	117) Location Number	118) Path Number (Microwave only)	119) Frequency Number	120) Lower or Center Frequency (MHz)	121) Upper Frequency (MHz)	122) Constructed Yes / No
WRAL974	CF - Common Carrier Fixed Point to Point Microwave						Y
WRAL975	CF - Common Carrier Fixed Point to Point Microwave						Y
WRAM425	CF - Common Carrier Fixed Point to Point Microwave						Y
WRAM664	CF - Common Carrier Fixed Point to Point Microwave						Y
WRAM665	CF - Common Carrier Fixed Point to Point Microwave						Y
WRAM677	CF - Common Carrier Fixed Point to Point Microwave						Y
WRAM683	CF - Common Carrier Fixed Point to Point Microwave						Y
WRAM925	CF - Common Carrier Fixed Point to Point Microwave						Y
WRAN744	CF - Common Carrier Fixed Point to Point Microwave						Y
WRAN745	CF - Common Carrier Fixed Point to Point Microwave						Y
WRAP339	CF - Common Carrier Fixed Point to Point Microwave						Y
WRAP342	CF - Common Carrier Fixed Point to Point Microwave						Y
WRAP498	CF - Common Carrier Fixed Point to Point Microwave						Y
WRAP499	CF - Common Carrier Fixed Point to Point Microwave						Y
WRAP553	CF - Common Carrier Fixed Point to Point Microwave						Y
WRAP560	CF - Common Carrier Fixed Point to Point Microwave						Y
WRAS228	CF - Common Carrier Fixed Point to Point Microwave						Y
WRAS229	CF - Common Carrier Fixed Point to Point Microwave						Y
WRAS241	CF - Common Carrier Fixed Point to Point Microwave						Y

115) Call Sign	116) Radio Service Code	117) Location Number	118) Path Number (Microwave only)	119) Frequency Number	120) Lower or Center Frequency (MHz)	121) Upper Frequency (MHz)	122) Constructed Yes / No
WRAS367	CF - Common Carrier Fixed Point to Point Microwave						Y
WRAS369	CF - Common Carrier Fixed Point to Point Microwave						Y
WRAU460	CF - Common Carrier Fixed Point to Point Microwave						Y
WRAV687	CF - Common Carrier Fixed Point to Point Microwave						Y
WRAV688	CF - Common Carrier Fixed Point to Point Microwave						Y
WRAV689	CF - Common Carrier Fixed Point to Point Microwave						Y
WRAV695	CF - Common Carrier Fixed Point to Point Microwave						Y
WRAV696	CF - Common Carrier Fixed Point to Point Microwave						Y
WRAV918	CF - Common Carrier Fixed Point to Point Microwave						Y
WRAW518	CF - Common Carrier Fixed Point to Point Microwave						Y
WRAW520	CF - Common Carrier Fixed Point to Point Microwave						Y
WRBL219	CF - Common Carrier Fixed Point to Point Microwave						Y
WRBL220	CF - Common Carrier Fixed Point to Point Microwave						Y
WRBL343	CF - Common Carrier Fixed Point to Point Microwave						Y
WRBL492	CF - Common Carrier Fixed Point to Point Microwave						Y
WRBL570	CF - Common Carrier Fixed Point to Point Microwave						Y
WRBL949	CF - Common Carrier Fixed Point to Point Microwave						Y
WRBL950	CF - Common Carrier Fixed Point to Point Microwave						Y
WRBL951	CF - Common Carrier Fixed Point to Point Microwave						Y

115) Call Sign	116) Radio Service Code	117) Location Number	118) Path Number (Microwave only)	119) Frequency Number	120) Lower or Center Frequency (MHz)	121) Upper Frequency (MHz)	122) Constructed Yes / No
WRBL952	CF - Common Carrier Fixed Point to Point Microwave						Y
WRBL953	CF - Common Carrier Fixed Point to Point Microwave						Y
WRBL985	CF - Common Carrier Fixed Point to Point Microwave						Y
WRBN625	CF - Common Carrier Fixed Point to Point Microwave						Y
WRBN791	CF - Common Carrier Fixed Point to Point Microwave						Y
WRBN793	CF - Common Carrier Fixed Point to Point Microwave						Y
WRBN795	CF - Common Carrier Fixed Point to Point Microwave						Y
WRBP882	CF - Common Carrier Fixed Point to Point Microwave						Y
WRBQ590	CF - Common Carrier Fixed Point to Point Microwave						Y
WRBR496	CF - Common Carrier Fixed Point to Point Microwave						Y
WRBR497	CF - Common Carrier Fixed Point to Point Microwave						Y
WRBR565	CF - Common Carrier Fixed Point to Point Microwave						Y
WRBR824	CF - Common Carrier Fixed Point to Point Microwave						Y
WRBR963	CF - Common Carrier Fixed Point to Point Microwave						Y
WRBS902	CF - Common Carrier Fixed Point to Point Microwave						Y
WRBS906	CF - Common Carrier Fixed Point to Point Microwave						Y
WRBV258	CF - Common Carrier Fixed Point to Point Microwave						Y
WRBV261	CF - Common Carrier Fixed Point to Point Microwave						Y
WRBV264	CF - Common Carrier Fixed Point to Point Microwave						Y

115) Call Sign	116) Radio Service Code	117) Location Number	118) Path Number (Microwave only)	119) Frequency Number	120) Lower or Center Frequency (MHz)	121) Upper Frequency (MHz)	122) Constructed Yes / No
WRBW950	CF - Common Carrier Fixed Point to Point Microwave						Y
WRBX475	CF - Common Carrier Fixed Point to Point Microwave						Y
WRBX476	CF - Common Carrier Fixed Point to Point Microwave						Y
WRBY411	CF - Common Carrier Fixed Point to Point Microwave						Y
WRBY608	CF - Common Carrier Fixed Point to Point Microwave						Y
WRBY609	CF - Common Carrier Fixed Point to Point Microwave						Y
WRBZ350	CF - Common Carrier Fixed Point to Point Microwave						Y
WRBZ354	CF - Common Carrier Fixed Point to Point Microwave						Y
WRCA246	CF - Common Carrier Fixed Point to Point Microwave						Y
WRCA960	CF - Common Carrier Fixed Point to Point Microwave						Y
WRCA962	CF - Common Carrier Fixed Point to Point Microwave						Y
WRCA963	CF - Common Carrier Fixed Point to Point Microwave						Y
WRCA964	CF - Common Carrier Fixed Point to Point Microwave						Y
WRCA984	CF - Common Carrier Fixed Point to Point Microwave						Y
WRCA985	CF - Common Carrier Fixed Point to Point Microwave						Y
WRCA986	CF - Common Carrier Fixed Point to Point Microwave						Y
WRCA987	CF - Common Carrier Fixed Point to Point Microwave						Y
WRCA988	CF - Common Carrier Fixed Point to Point Microwave						Y
WRCA989	CF - Common Carrier Fixed Point to Point Microwave						Y

115) Call Sign	116) Radio Service Code	117) Location Number	118) Path Number (Microwave only)	119) Frequency Number	120) Lower or Center Frequency (MHz)	121) Upper Frequency (MHz)	122) Constructed Yes / No
WRCA990	CF - Common Carrier Fixed Point to Point Microwave						Y
WRCA991	CF - Common Carrier Fixed Point to Point Microwave						Y
WRCA992	CF - Common Carrier Fixed Point to Point Microwave						Y
WRCA993	CF - Common Carrier Fixed Point to Point Microwave						Y
WRCA994	CF - Common Carrier Fixed Point to Point Microwave						Y
WRCA995	CF - Common Carrier Fixed Point to Point Microwave						Y
WRCA996	CF - Common Carrier Fixed Point to Point Microwave						Y
WRCA997	CF - Common Carrier Fixed Point to Point Microwave						Y
WRCA998	CF - Common Carrier Fixed Point to Point Microwave						Y
WRCA999	CF - Common Carrier Fixed Point to Point Microwave						Y
WRCB200	CF - Common Carrier Fixed Point to Point Microwave						Y
WRCB201	CF - Common Carrier Fixed Point to Point Microwave						Y
WRCB202	CF - Common Carrier Fixed Point to Point Microwave						Y
WRCB203	CF - Common Carrier Fixed Point to Point Microwave						Y
WRCB204	CF - Common Carrier Fixed Point to Point Microwave						Y
WRCB205	CF - Common Carrier Fixed Point to Point Microwave						Y
WRCC433	CF - Common Carrier Fixed Point to Point Microwave						Y
WRCC943	CF - Common Carrier Fixed Point to Point Microwave						Y
WRCD701	CF - Common Carrier Fixed Point to Point Microwave						Y

115) Call Sign	116) Radio Service Code	117) Location Number	118) Path Number (Microwave only)	119) Frequency Number	120) Lower or Center Frequency (MHz)	121) Upper Frequency (MHz)	122) Constructed Yes / No
WRCD702	CF - Common Carrier Fixed Point to Point Microwave						Y
WRCD703	CF - Common Carrier Fixed Point to Point Microwave						Y
WRCD704	CF - Common Carrier Fixed Point to Point Microwave						Y
WRCD705	CF - Common Carrier Fixed Point to Point Microwave						Y
WRCD706	CF - Common Carrier Fixed Point to Point Microwave						Y
WRCD707	CF - Common Carrier Fixed Point to Point Microwave						Y
WRCD708	CF - Common Carrier Fixed Point to Point Microwave						Y
WRCD709	CF - Common Carrier Fixed Point to Point Microwave						Y
WRCD710	CF - Common Carrier Fixed Point to Point Microwave						Y
WRCD711	CF - Common Carrier Fixed Point to Point Microwave						Y
WRCD712	CF - Common Carrier Fixed Point to Point Microwave						Y
WRCE464	CF - Common Carrier Fixed Point to Point Microwave						Y
WRCE467	CF - Common Carrier Fixed Point to Point Microwave						Y
WRCE468	CF - Common Carrier Fixed Point to Point Microwave						Y
WRCE470	CF - Common Carrier Fixed Point to Point Microwave						Y
WRCE471	CF - Common Carrier Fixed Point to Point Microwave						Y
WRCE472	CF - Common Carrier Fixed Point to Point Microwave						Y
WRCE473	CF - Common Carrier Fixed Point to Point Microwave						Y
WRCE474	CF - Common Carrier Fixed Point to Point Microwave						Y

115) Call Sign	116) Radio Service Code	117) Location Number	118) Path Number (Microwave only)	119) Frequency Number	120) Lower or Center Frequency (MHz)	121) Upper Frequency (MHz)	122) Constructed Yes / No
WRCE476	CF - Common Carrier Fixed Point to Point Microwave						Y
WRCE477	CF - Common Carrier Fixed Point to Point Microwave						Y
WRCE478	CF - Common Carrier Fixed Point to Point Microwave						Y
WRCE479	CF - Common Carrier Fixed Point to Point Microwave						Y
WRCE480	CF - Common Carrier Fixed Point to Point Microwave						Y
WRCE481	CF - Common Carrier Fixed Point to Point Microwave						Y
WRCE482	CF - Common Carrier Fixed Point to Point Microwave						Y
WRCE483	CF - Common Carrier Fixed Point to Point Microwave						Y
WRCE484	CF - Common Carrier Fixed Point to Point Microwave						Y
WRCE485	CF - Common Carrier Fixed Point to Point Microwave						Y
WRCE486	CF - Common Carrier Fixed Point to Point Microwave						Y
WRCE487	CF - Common Carrier Fixed Point to Point Microwave						Y
WRCE488	CF - Common Carrier Fixed Point to Point Microwave						Y
WRCE489	CF - Common Carrier Fixed Point to Point Microwave						Y
WRCE493	CF - Common Carrier Fixed Point to Point Microwave						Y
WRCF638	CF - Common Carrier Fixed Point to Point Microwave						Y
WRCG469	CF - Common Carrier Fixed Point to Point Microwave						Y
WRCG470	CF - Common Carrier Fixed Point to Point Microwave						Y
WRCG489	CF - Common Carrier Fixed Point to Point Microwave						Y

115) Call Sign	116) Radio Service Code	117) Location Number	118) Path Number (Microwave only)	119) Frequency Number	120) Lower or Center Frequency (MHz)	121) Upper Frequency (MHz)	122) Constructed Yes / No
WRCG490	CF - Common Carrier Fixed Point to Point Microwave						Y
WRCG491	CF - Common Carrier Fixed Point to Point Microwave						Y
WRCG492	CF - Common Carrier Fixed Point to Point Microwave						Y
WRCG493	CF - Common Carrier Fixed Point to Point Microwave						Y
WRCG494	CF - Common Carrier Fixed Point to Point Microwave						Y
WRCG495	CF - Common Carrier Fixed Point to Point Microwave						Y
WRCG496	CF - Common Carrier Fixed Point to Point Microwave						Y
WRCG497	CF - Common Carrier Fixed Point to Point Microwave						Y
WRCG498	CF - Common Carrier Fixed Point to Point Microwave						Y
WRCG499	CF - Common Carrier Fixed Point to Point Microwave						Y
WRCG500	CF - Common Carrier Fixed Point to Point Microwave						Y
WRCG501	CF - Common Carrier Fixed Point to Point Microwave						Y
WRCG502	CF - Common Carrier Fixed Point to Point Microwave						Y
WRCG503	CF - Common Carrier Fixed Point to Point Microwave						Y
WRCG900	CF - Common Carrier Fixed Point to Point Microwave						Y
WRCG901	CF - Common Carrier Fixed Point to Point Microwave						Y
WRCG902	CF - Common Carrier Fixed Point to Point Microwave						Y
WRCH430	CF - Common Carrier Fixed Point to Point Microwave						Y
WRCH431	CF - Common Carrier Fixed Point to Point Microwave						Y

115) Call Sign	116) Radio Service Code	117) Location Number	118) Path Number (Microwave only)	119) Frequency Number	120) Lower or Center Frequency (MHz)	121) Upper Frequency (MHz)	122) Constructed Yes / No
WRCH432	CF - Common Carrier Fixed Point to Point Microwave						Y
WRCH433	CF - Common Carrier Fixed Point to Point Microwave						Y
WRCH434	CF - Common Carrier Fixed Point to Point Microwave						Y
WRCH435	CF - Common Carrier Fixed Point to Point Microwave						Y
WRCH448	CF - Common Carrier Fixed Point to Point Microwave						Y
WRCH449	CF - Common Carrier Fixed Point to Point Microwave						Y
WRCH450	CF - Common Carrier Fixed Point to Point Microwave						Y
WRCH451	CF - Common Carrier Fixed Point to Point Microwave						Y
WRCH452	CF - Common Carrier Fixed Point to Point Microwave						Y
WRCH453	CF - Common Carrier Fixed Point to Point Microwave						Y
WRCH454	CF - Common Carrier Fixed Point to Point Microwave						Y
WRCH455	CF - Common Carrier Fixed Point to Point Microwave						Y
WRCH456	CF - Common Carrier Fixed Point to Point Microwave						Y
WRCH457	CF - Common Carrier Fixed Point to Point Microwave						Y
WRCH458	CF - Common Carrier Fixed Point to Point Microwave						Y
WRCH459	CF - Common Carrier Fixed Point to Point Microwave						Y
WRCH460	CF - Common Carrier Fixed Point to Point Microwave						Y
WRCH461	CF - Common Carrier Fixed Point to Point Microwave						Y
WRCH462	CF - Common Carrier Fixed Point to Point Microwave						Y

115) Call Sign	116) Radio Service Code	117) Location Number	118) Path Number (Microwave only)	119) Frequency Number	120) Lower or Center Frequency (MHz)	121) Upper Frequency (MHz)	122) Constructed Yes / No
WRCH463	CF - Common Carrier Fixed Point to Point Microwave						Y
WRCH464	CF - Common Carrier Fixed Point to Point Microwave						Y
WRCH465	CF - Common Carrier Fixed Point to Point Microwave						Y
WRCH466	CF - Common Carrier Fixed Point to Point Microwave						Y
WRCH467	CF - Common Carrier Fixed Point to Point Microwave						Y
WRCH468	CF - Common Carrier Fixed Point to Point Microwave						Y
WRCH469	CF - Common Carrier Fixed Point to Point Microwave						Y
WRCH470	CF - Common Carrier Fixed Point to Point Microwave						Y
WRCH483	CF - Common Carrier Fixed Point to Point Microwave						Y
WRCJ588	CF - Common Carrier Fixed Point to Point Microwave						Y
WRCJ935	CF - Common Carrier Fixed Point to Point Microwave						Y
WRCL334	CF - Common Carrier Fixed Point to Point Microwave						Y
WRCM206	CF - Common Carrier Fixed Point to Point Microwave						Y
WRCM207	CF - Common Carrier Fixed Point to Point Microwave						Y
WRCM208	CF - Common Carrier Fixed Point to Point Microwave						Y
WRCM289	CF - Common Carrier Fixed Point to Point Microwave						Y
WRCM942	CF - Common Carrier Fixed Point to Point Microwave						Y
WRCN349	CF - Common Carrier Fixed Point to Point Microwave						Y
WRCN549	CF - Common Carrier Fixed Point to Point Microwave						Y

115) Call Sign	116) Radio Service Code	117) Location Number	118) Path Number (Microwave only)	119) Frequency Number	120) Lower or Center Frequency (MHz)	121) Upper Frequency (MHz)	122) Constructed Yes / No
WRCN620	CF - Common Carrier Fixed Point to Point Microwave						Y
WRCN621	CF - Common Carrier Fixed Point to Point Microwave						Y
WRCP371	CF - Common Carrier Fixed Point to Point Microwave						Y
WRCP372	CF - Common Carrier Fixed Point to Point Microwave						Y
WRCP373	CF - Common Carrier Fixed Point to Point Microwave						Y
WRCP374	CF - Common Carrier Fixed Point to Point Microwave						Y
WRCP375	CF - Common Carrier Fixed Point to Point Microwave						Y
WRCP376	CF - Common Carrier Fixed Point to Point Microwave						Y
WRCP377	CF - Common Carrier Fixed Point to Point Microwave						Y
WRCP378	CF - Common Carrier Fixed Point to Point Microwave						Y
WRCP379	CF - Common Carrier Fixed Point to Point Microwave						Y
WRCP380	CF - Common Carrier Fixed Point to Point Microwave						Y
WRCP381	CF - Common Carrier Fixed Point to Point Microwave						Y
WRCP382	CF - Common Carrier Fixed Point to Point Microwave						Y
WRCP383	CF - Common Carrier Fixed Point to Point Microwave						Y
WRCP384	CF - Common Carrier Fixed Point to Point Microwave						Y
WRCP385	CF - Common Carrier Fixed Point to Point Microwave						Y
WRCP386	CF - Common Carrier Fixed Point to Point Microwave						Y
WRCP388	CF - Common Carrier Fixed Point to Point Microwave						Y

115) Call Sign	116) Radio Service Code	117) Location Number	118) Path Number (Microwave only)	119) Frequency Number	120) Lower or Center Frequency (MHz)	121) Upper Frequency (MHz)	122) Constructed Yes / No
WRCP389	CF - Common Carrier Fixed Point to Point Microwave						Y
WRCP390	CF - Common Carrier Fixed Point to Point Microwave						Y
WRCP391	CF - Common Carrier Fixed Point to Point Microwave						Y
WRCP392	CF - Common Carrier Fixed Point to Point Microwave						Y
WRCP393	CF - Common Carrier Fixed Point to Point Microwave						Y
WRCP394	CF - Common Carrier Fixed Point to Point Microwave						Y
WRCP395	CF - Common Carrier Fixed Point to Point Microwave						Y
WRCP396	CF - Common Carrier Fixed Point to Point Microwave						Y
WRCP397	CF - Common Carrier Fixed Point to Point Microwave						Y
WRCP398	CF - Common Carrier Fixed Point to Point Microwave						Y
WRCP399	CF - Common Carrier Fixed Point to Point Microwave						Y
WRCP400	CF - Common Carrier Fixed Point to Point Microwave						Y
WRCP401	CF - Common Carrier Fixed Point to Point Microwave						Y
WRCP402	CF - Common Carrier Fixed Point to Point Microwave						Y
WRCP403	CF - Common Carrier Fixed Point to Point Microwave						Y
WRCP405	CF - Common Carrier Fixed Point to Point Microwave						Y
WRCP406	CF - Common Carrier Fixed Point to Point Microwave						Y
WRCP998	CF - Common Carrier Fixed Point to Point Microwave						Y
WRCR423	CF - Common Carrier Fixed Point to Point Microwave						Y

115) Call Sign	116) Radio Service Code	117) Location Number	118) Path Number (Microwave only)	119) Frequency Number	120) Lower or Center Frequency (MHz)	121) Upper Frequency (MHz)	122) Constructed Yes / No
WRCR457	CF - Common Carrier Fixed Point to Point Microwave						Y
WRCR458	CF - Common Carrier Fixed Point to Point Microwave						Y
WRCR923	CF - Common Carrier Fixed Point to Point Microwave						Y
WRCR924	CF - Common Carrier Fixed Point to Point Microwave						Y
WRCR925	CF - Common Carrier Fixed Point to Point Microwave						Y
WRCR926	CF - Common Carrier Fixed Point to Point Microwave						Y
WRCR928	CF - Common Carrier Fixed Point to Point Microwave						Y
WRCR929	CF - Common Carrier Fixed Point to Point Microwave						Y
WRCR932	CF - Common Carrier Fixed Point to Point Microwave						Y
WRCR934	CF - Common Carrier Fixed Point to Point Microwave						Y
WRCR935	CF - Common Carrier Fixed Point to Point Microwave						Y
WRCR936	CF - Common Carrier Fixed Point to Point Microwave						Y
WRCR937	CF - Common Carrier Fixed Point to Point Microwave						Y
WRCS701	CF - Common Carrier Fixed Point to Point Microwave						Y
WRCS702	CF - Common Carrier Fixed Point to Point Microwave						Y
WRCS703	CF - Common Carrier Fixed Point to Point Microwave						Y
WRCS704	CF - Common Carrier Fixed Point to Point Microwave						Y
WRCS705	CF - Common Carrier Fixed Point to Point Microwave						Y
WRCS706	CF - Common Carrier Fixed Point to Point Microwave						Y

115) Call Sign	116) Radio Service Code	117) Location Number	118) Path Number (Microwave only)	119) Frequency Number	120) Lower or Center Frequency (MHz)	121) Upper Frequency (MHz)	122) Constructed Yes / No
WRCT748	CF - Common Carrier Fixed Point to Point Microwave						Y
WRCT749	CF - Common Carrier Fixed Point to Point Microwave						Y
WRCT750	CF - Common Carrier Fixed Point to Point Microwave						Y
WRCT751	CF - Common Carrier Fixed Point to Point Microwave						Y
WRCT752	CF - Common Carrier Fixed Point to Point Microwave						Y
WRCT772	CF - Common Carrier Fixed Point to Point Microwave						Y
WRCT773	CF - Common Carrier Fixed Point to Point Microwave						Y
WRCT774	CF - Common Carrier Fixed Point to Point Microwave						Y
WRCT775	CF - Common Carrier Fixed Point to Point Microwave						Y
WRCT776	CF - Common Carrier Fixed Point to Point Microwave						Y
WRCT777	CF - Common Carrier Fixed Point to Point Microwave						Y
WRCT779	CF - Common Carrier Fixed Point to Point Microwave						Y
WRCT780	CF - Common Carrier Fixed Point to Point Microwave						Y
WRCT781	CF - Common Carrier Fixed Point to Point Microwave						Y
WRCT782	CF - Common Carrier Fixed Point to Point Microwave						Y
WRCT975	CF - Common Carrier Fixed Point to Point Microwave						Y
WRCT977	CF - Common Carrier Fixed Point to Point Microwave						Y
WRCU272	CF - Common Carrier Fixed Point to Point Microwave						Y
WRCU896	CF - Common Carrier Fixed Point to Point Microwave						Y

115) Call Sign	116) Radio Service Code	117) Location Number	118) Path Number (Microwave only)	119) Frequency Number	120) Lower or Center Frequency (MHz)	121) Upper Frequency (MHz)	122) Constructed Yes / No
WRCU897	CF - Common Carrier Fixed Point to Point Microwave						Y
WRCV418	CF - Common Carrier Fixed Point to Point Microwave						Y
WRCY662	CF - Common Carrier Fixed Point to Point Microwave						Y
WRCY665	CF - Common Carrier Fixed Point to Point Microwave						Y
WRDA314	CF - Common Carrier Fixed Point to Point Microwave						Y
WRDB392	CF - Common Carrier Fixed Point to Point Microwave						Y
WRDB419	CF - Common Carrier Fixed Point to Point Microwave						Y
WRDB420	CF - Common Carrier Fixed Point to Point Microwave						Y
WRDB421	CF - Common Carrier Fixed Point to Point Microwave						Y
WRDB630	CF - Common Carrier Fixed Point to Point Microwave						Y
WRDC462	CF - Common Carrier Fixed Point to Point Microwave						Y
WRDD353	CF - Common Carrier Fixed Point to Point Microwave						Y
WRDD355	CF - Common Carrier Fixed Point to Point Microwave						Y
WRDD356	CF - Common Carrier Fixed Point to Point Microwave						Y
WRDD357	CF - Common Carrier Fixed Point to Point Microwave						Y
WRDD358	CF - Common Carrier Fixed Point to Point Microwave						Y
WRDD359	CF - Common Carrier Fixed Point to Point Microwave						Y
WRDD360	CF - Common Carrier Fixed Point to Point Microwave						Y
WRDD361	CF - Common Carrier Fixed Point to Point Microwave						Y

115) Call Sign	116) Radio Service Code	117) Location Number	118) Path Number (Microwave only)	119) Frequency Number	120) Lower or Center Frequency (MHz)	121) Upper Frequency (MHz)	122) Constructed Yes / No
WRDD362	CF - Common Carrier Fixed Point to Point Microwave						Y
WRDD363	CF - Common Carrier Fixed Point to Point Microwave						Y
WRDD364	CF - Common Carrier Fixed Point to Point Microwave						Y
WRDD365	CF - Common Carrier Fixed Point to Point Microwave						Y
WRDE539	CF - Common Carrier Fixed Point to Point Microwave						Y
WRDE541	CF - Common Carrier Fixed Point to Point Microwave						Y
WRDE542	CF - Common Carrier Fixed Point to Point Microwave						Y
WRDE543	CF - Common Carrier Fixed Point to Point Microwave						Y
WRDE673	CF - Common Carrier Fixed Point to Point Microwave						Y
WRDE674	CF - Common Carrier Fixed Point to Point Microwave						Y
WRDE688	CF - Common Carrier Fixed Point to Point Microwave						Y
WRDE695	CF - Common Carrier Fixed Point to Point Microwave						Y
WRDF429	CF - Common Carrier Fixed Point to Point Microwave						Y
WRDF597	CF - Common Carrier Fixed Point to Point Microwave						Y
WRDF702	CF - Common Carrier Fixed Point to Point Microwave						Y
WRDG434	CF - Common Carrier Fixed Point to Point Microwave						Y
WRDH293	CF - Common Carrier Fixed Point to Point Microwave						Y
WRDI765	CF - Common Carrier Fixed Point to Point Microwave						Y
WRDJ391	CF - Common Carrier Fixed Point to Point Microwave						Y

115) Call Sign	116) Radio Service Code	117) Location Number	118) Path Number (Microwave only)	119) Frequency Number	120) Lower or Center Frequency (MHz)	121) Upper Frequency (MHz)	122) Constructed Yes / No
WRDJ399	CF - Common Carrier Fixed Point to Point Microwave						Y
WRDJ441	CF - Common Carrier Fixed Point to Point Microwave						Y
WRDJ443	CF - Common Carrier Fixed Point to Point Microwave						Y
WRDJ527	CF - Common Carrier Fixed Point to Point Microwave						Y
WRDJ528	CF - Common Carrier Fixed Point to Point Microwave						Y
WRDJ530	CF - Common Carrier Fixed Point to Point Microwave						Y
WRDL618	CF - Common Carrier Fixed Point to Point Microwave						Y
WRDL619	CF - Common Carrier Fixed Point to Point Microwave						Y
WRDL620	CF - Common Carrier Fixed Point to Point Microwave						Y
WRDM647	CF - Common Carrier Fixed Point to Point Microwave						Y
WRDM648	CF - Common Carrier Fixed Point to Point Microwave						Y
WRDM649	CF - Common Carrier Fixed Point to Point Microwave						Y
WRDN957	MG - Microwave Industrial/Business Pool						Y
WRDQ296	CF - Common Carrier Fixed Point to Point Microwave						Y
WRDQ297	CF - Common Carrier Fixed Point to Point Microwave						Y
WRDQ298	CF - Common Carrier Fixed Point to Point Microwave						Y
WRDQ299	CF - Common Carrier Fixed Point to Point Microwave						Y
WRDQ300	CF - Common Carrier Fixed Point to Point Microwave						Y
WRDS260	CF - Common Carrier Fixed Point to Point Microwave						Y

115) Call Sign	116) Radio Service Code	117) Location Number	118) Path Number (Microwave only)	119) Frequency Number	120) Lower or Center Frequency (MHz)	121) Upper Frequency (MHz)	122) Constructed Yes / No
WRDS261	CF - Common Carrier Fixed Point to Point Microwave						Y
WRDS262	CF - Common Carrier Fixed Point to Point Microwave						Y
WRDS263	CF - Common Carrier Fixed Point to Point Microwave						Y
WRDS264	CF - Common Carrier Fixed Point to Point Microwave						Y
WRDS266	CF - Common Carrier Fixed Point to Point Microwave						Y
WRDS268	CF - Common Carrier Fixed Point to Point Microwave						Y
WRDW551	CF - Common Carrier Fixed Point to Point Microwave						Y
WRDW554	CF - Common Carrier Fixed Point to Point Microwave						Y
WRDW556	CF - Common Carrier Fixed Point to Point Microwave						Y
WRDW558	CF - Common Carrier Fixed Point to Point Microwave						Y
WRDW559	CF - Common Carrier Fixed Point to Point Microwave						Y
WRDW561	CF - Common Carrier Fixed Point to Point Microwave						Y
WRDW562	CF - Common Carrier Fixed Point to Point Microwave						Y
WRDW564	CF - Common Carrier Fixed Point to Point Microwave						Y
WRDX485	CF - Common Carrier Fixed Point to Point Microwave						Y
WRDX486	CF - Common Carrier Fixed Point to Point Microwave						Y
WRDX487	CF - Common Carrier Fixed Point to Point Microwave						Y
WRDX488	CF - Common Carrier Fixed Point to Point Microwave						Y
WRDX489	CF - Common Carrier Fixed Point to Point Microwave						Y

115) Call Sign	116) Radio Service Code	117) Location Number	118) Path Number (Microwave only)	119) Frequency Number	120) Lower or Center Frequency (MHz)	121) Upper Frequency (MHz)	122) Constructed Yes / No
WRDX490	CF - Common Carrier Fixed Point to Point Microwave						Y
WRDX491	CF - Common Carrier Fixed Point to Point Microwave						Y
WRDX492	CF - Common Carrier Fixed Point to Point Microwave						Y
WRDX493	CF - Common Carrier Fixed Point to Point Microwave						Y
WRDY429	CF - Common Carrier Fixed Point to Point Microwave						Y
WREC295	CF - Common Carrier Fixed Point to Point Microwave						Y
WREC297	CF - Common Carrier Fixed Point to Point Microwave						Y
WREC300	CF - Common Carrier Fixed Point to Point Microwave						Y
WREC301	CF - Common Carrier Fixed Point to Point Microwave						Y
WREC302	CF - Common Carrier Fixed Point to Point Microwave						Y
WREC303	CF - Common Carrier Fixed Point to Point Microwave						Y
WREC304	CF - Common Carrier Fixed Point to Point Microwave						Y
WREC305	CF - Common Carrier Fixed Point to Point Microwave						Y
WREC306	CF - Common Carrier Fixed Point to Point Microwave						Y
WREC307	CF - Common Carrier Fixed Point to Point Microwave						Y
WREC308	CF - Common Carrier Fixed Point to Point Microwave						Y
WREC309	CF - Common Carrier Fixed Point to Point Microwave						Y
WREC310	CF - Common Carrier Fixed Point to Point Microwave						Y
WREC311	CF - Common Carrier Fixed Point to Point Microwave						Y

115) Call Sign	116) Radio Service Code	117) Location Number	118) Path Number (Microwave only)	119) Frequency Number	120) Lower or Center Frequency (MHz)	121) Upper Frequency (MHz)	122) Constructed Yes / No
WREC312	CF - Common Carrier Fixed Point to Point Microwave						Y
WREC313	CF - Common Carrier Fixed Point to Point Microwave						Y
WREC314	CF - Common Carrier Fixed Point to Point Microwave						Y
WREC315	CF - Common Carrier Fixed Point to Point Microwave						Y
WREC316	CF - Common Carrier Fixed Point to Point Microwave						Y
WREC317	CF - Common Carrier Fixed Point to Point Microwave						Y
WREC319	CF - Common Carrier Fixed Point to Point Microwave						Y
WREC320	CF - Common Carrier Fixed Point to Point Microwave						Y
WREC321	CF - Common Carrier Fixed Point to Point Microwave						Y
WREC322	CF - Common Carrier Fixed Point to Point Microwave						Y
WREC323	CF - Common Carrier Fixed Point to Point Microwave						Y
WREC324	CF - Common Carrier Fixed Point to Point Microwave						Y
WREC325	CF - Common Carrier Fixed Point to Point Microwave						Y
WREC326	CF - Common Carrier Fixed Point to Point Microwave						Y
WREC329	CF - Common Carrier Fixed Point to Point Microwave						Y
WREC330	CF - Common Carrier Fixed Point to Point Microwave						Y
WREC331	CF - Common Carrier Fixed Point to Point Microwave						Y
WREC421	CF - Common Carrier Fixed Point to Point Microwave						Y
WREC422	CF - Common Carrier Fixed Point to Point Microwave						Y

115) Call Sign	116) Radio Service Code	117) Location Number	118) Path Number (Microwave only)	119) Frequency Number	120) Lower or Center Frequency (MHz)	121) Upper Frequency (MHz)	122) Constructed Yes / No
WREC423	CF - Common Carrier Fixed Point to Point Microwave						Y
WREC425	CF - Common Carrier Fixed Point to Point Microwave						Y
WREC426	CF - Common Carrier Fixed Point to Point Microwave						Y
WREC427	CF - Common Carrier Fixed Point to Point Microwave						Y
WREC428	CF - Common Carrier Fixed Point to Point Microwave						Y
WREC429	CF - Common Carrier Fixed Point to Point Microwave						Y
WREC430	CF - Common Carrier Fixed Point to Point Microwave						Y
WRED413	CF - Common Carrier Fixed Point to Point Microwave						Y
WRED414	CF - Common Carrier Fixed Point to Point Microwave						Y
WRED415	CF - Common Carrier Fixed Point to Point Microwave						Y
WRED416	CF - Common Carrier Fixed Point to Point Microwave						Y
WRED418	CF - Common Carrier Fixed Point to Point Microwave						Y
WRED419	CF - Common Carrier Fixed Point to Point Microwave						Y
WRED421	CF - Common Carrier Fixed Point to Point Microwave						Y
WRED423	CF - Common Carrier Fixed Point to Point Microwave						Y
WRED424	CF - Common Carrier Fixed Point to Point Microwave						Y
WRED425	CF - Common Carrier Fixed Point to Point Microwave						Y
WRED428	CF - Common Carrier Fixed Point to Point Microwave						Y
WREE488	CF - Common Carrier Fixed Point to Point Microwave						Y

115) Call Sign	116) Radio Service Code	117) Location Number	118) Path Number (Microwave only)	119) Frequency Number	120) Lower or Center Frequency (MHz)	121) Upper Frequency (MHz)	122) Constructed Yes / No
WREE489	CF - Common Carrier Fixed Point to Point Microwave						Y
WREE490	CF - Common Carrier Fixed Point to Point Microwave						Y
WREI746	CF - Common Carrier Fixed Point to Point Microwave						Y
WREI775	CF - Common Carrier Fixed Point to Point Microwave						Y
WREL222	CF - Common Carrier Fixed Point to Point Microwave						Y
WREL223	CF - Common Carrier Fixed Point to Point Microwave						Y
WREL224	CF - Common Carrier Fixed Point to Point Microwave						Y
WREL225	CF - Common Carrier Fixed Point to Point Microwave						Y
WREL228	CF - Common Carrier Fixed Point to Point Microwave						Y
WREL229	CF - Common Carrier Fixed Point to Point Microwave						Y
WREL230	CF - Common Carrier Fixed Point to Point Microwave						Y
WREL231	CF - Common Carrier Fixed Point to Point Microwave						Y
WREL232	CF - Common Carrier Fixed Point to Point Microwave						Y
WREL233	CF - Common Carrier Fixed Point to Point Microwave						Y
WREP419	CF - Common Carrier Fixed Point to Point Microwave						Y
WREP420	CF - Common Carrier Fixed Point to Point Microwave						Y
WREQ911	CF - Common Carrier Fixed Point to Point Microwave						Y
WREQ912	CF - Common Carrier Fixed Point to Point Microwave						Y
WREQ913	CF - Common Carrier Fixed Point to Point Microwave						Y

115) Call Sign	116) Radio Service Code	117) Location Number	118) Path Number (Microwave only)	119) Frequency Number	120) Lower or Center Frequency (MHz)	121) Upper Frequency (MHz)	122) Constructed Yes / No
WREQ914	CF - Common Carrier Fixed Point to Point Microwave						Y
WREQ915	CF - Common Carrier Fixed Point to Point Microwave						Y
WREQ916	CF - Common Carrier Fixed Point to Point Microwave						Y
WREQ975	CF - Common Carrier Fixed Point to Point Microwave						Y
WREQ979	CF - Common Carrier Fixed Point to Point Microwave						Y
WREX597	CF - Common Carrier Fixed Point to Point Microwave						Y
WREX771	CF - Common Carrier Fixed Point to Point Microwave						Y
WREX772	CF - Common Carrier Fixed Point to Point Microwave						Y
WREX788	CF - Common Carrier Fixed Point to Point Microwave						Y
WREX797	CF - Common Carrier Fixed Point to Point Microwave						Y
WREX798	CF - Common Carrier Fixed Point to Point Microwave						Y
WREX800	CF - Common Carrier Fixed Point to Point Microwave						Y
WREX804	CF - Common Carrier Fixed Point to Point Microwave						Y
WREX805	CF - Common Carrier Fixed Point to Point Microwave						Y
WREX806	CF - Common Carrier Fixed Point to Point Microwave						Y
WREX809	CF - Common Carrier Fixed Point to Point Microwave						Y
WREX810	CF - Common Carrier Fixed Point to Point Microwave						Y
WREX811	CF - Common Carrier Fixed Point to Point Microwave						Y
WREX812	CF - Common Carrier Fixed Point to Point Microwave						Y

115) Call Sign	116) Radio Service Code	117) Location Number	118) Path Number (Microwave only)	119) Frequency Number	120) Lower or Center Frequency (MHz)	121) Upper Frequency (MHz)	122) Constructed Yes / No
WREX813	CF - Common Carrier Fixed Point to Point Microwave						Y
WREX814	CF - Common Carrier Fixed Point to Point Microwave						Y
WREX815	CF - Common Carrier Fixed Point to Point Microwave						Y
WREX816	CF - Common Carrier Fixed Point to Point Microwave						Y
WREX817	CF - Common Carrier Fixed Point to Point Microwave						Y
WREX818	CF - Common Carrier Fixed Point to Point Microwave						Y
WREX819	CF - Common Carrier Fixed Point to Point Microwave						Y
WREX820	CF - Common Carrier Fixed Point to Point Microwave						Y
WREX821	CF - Common Carrier Fixed Point to Point Microwave						Y
WREX824	CF - Common Carrier Fixed Point to Point Microwave						Y
WREX825	CF - Common Carrier Fixed Point to Point Microwave						Y
WREX826	CF - Common Carrier Fixed Point to Point Microwave						Y
WREX827	CF - Common Carrier Fixed Point to Point Microwave						Y
WREX828	CF - Common Carrier Fixed Point to Point Microwave						Y
WREX835	CF - Common Carrier Fixed Point to Point Microwave						Y
WRFA321	CF - Common Carrier Fixed Point to Point Microwave						Y
WRFA367	CF - Common Carrier Fixed Point to Point Microwave						Y
WRFA368	CF - Common Carrier Fixed Point to Point Microwave						Y
WRFA369	CF - Common Carrier Fixed Point to Point Microwave						Y

115) Call Sign	116) Radio Service Code	117) Location Number	118) Path Number (Microwave only)	119) Frequency Number	120) Lower or Center Frequency (MHz)	121) Upper Frequency (MHz)	122) Constructed Yes / No
WRFA688	CF - Common Carrier Fixed Point to Point Microwave						Y
WRFB643	CF - Common Carrier Fixed Point to Point Microwave						Y
WRFB645	CF - Common Carrier Fixed Point to Point Microwave						Y
WRFB646	CF - Common Carrier Fixed Point to Point Microwave						Y
WRFE307	CF - Common Carrier Fixed Point to Point Microwave						Y
WRFE308	CF - Common Carrier Fixed Point to Point Microwave						Y
WRFF364	CF - Common Carrier Fixed Point to Point Microwave						Y
WRFI417	CF - Common Carrier Fixed Point to Point Microwave						Y
WRFK809	CF - Common Carrier Fixed Point to Point Microwave						Y
WRFN224	CF - Common Carrier Fixed Point to Point Microwave						Y
WRFN225	CF - Common Carrier Fixed Point to Point Microwave						Y
WRFP214	CF - Common Carrier Fixed Point to Point Microwave						Y
WRFS266	CF - Common Carrier Fixed Point to Point Microwave						Y
WRFS267	CF - Common Carrier Fixed Point to Point Microwave						Y
WRFS276	CF - Common Carrier Fixed Point to Point Microwave						Y
WRFU685	CF - Common Carrier Fixed Point to Point Microwave						Y
WRFU686	CF - Common Carrier Fixed Point to Point Microwave						Y
WRFU687	CF - Common Carrier Fixed Point to Point Microwave						Y
WRFU688	CF - Common Carrier Fixed Point to Point Microwave						Y

115) Call Sign	116) Radio Service Code	117) Location Number	118) Path Number (Microwave only)	119) Frequency Number	120) Lower or Center Frequency (MHz)	121) Upper Frequency (MHz)	122) Constructed Yes / No
WRFU689	CF - Common Carrier Fixed Point to Point Microwave						Y
WRFW870	CF - Common Carrier Fixed Point to Point Microwave						Y
WRHT229	CF - Common Carrier Fixed Point to Point Microwave						Y
WRHT234	CF - Common Carrier Fixed Point to Point Microwave						Y
WRHT237	CF - Common Carrier Fixed Point to Point Microwave						Y
WRHU782	CF - Common Carrier Fixed Point to Point Microwave						Y
WRHY797	CF - Common Carrier Fixed Point to Point Microwave						Y
WRHY798	CF - Common Carrier Fixed Point to Point Microwave						Y
WRJE823	CF - Common Carrier Fixed Point to Point Microwave						Y
WRJE824	CF - Common Carrier Fixed Point to Point Microwave						Y
WRJG631	CF - Common Carrier Fixed Point to Point Microwave						Y
WRJJ332	CF - Common Carrier Fixed Point to Point Microwave						Y
WRJL772	CF - Common Carrier Fixed Point to Point Microwave						Y
WRJL865	CF - Common Carrier Fixed Point to Point Microwave						Y
WRJQ529	CF - Common Carrier Fixed Point to Point Microwave						Y
WRJR494	CF - Common Carrier Fixed Point to Point Microwave						Y
WRJR495	CF - Common Carrier Fixed Point to Point Microwave						Y
WRJR496	CF - Common Carrier Fixed Point to Point Microwave						Y
WRJS571	CF - Common Carrier Fixed Point to Point Microwave						Y

115) Call Sign	116) Radio Service Code	117) Location Number	118) Path Number (Microwave only)	119) Frequency Number	120) Lower or Center Frequency (MHz)	121) Upper Frequency (MHz)	122) Constructed Yes / No
WRJS572	CF - Common Carrier Fixed Point to Point Microwave						Y
WRJT289	CF - Common Carrier Fixed Point to Point Microwave						Y
WRJX972	CF - Common Carrier Fixed Point to Point Microwave						Y
WRJX973	CF - Common Carrier Fixed Point to Point Microwave						Y
WRJX974	CF - Common Carrier Fixed Point to Point Microwave						Y
WRJY249	CF - Common Carrier Fixed Point to Point Microwave						Y
WRKE737	CF - Common Carrier Fixed Point to Point Microwave						Y
WRKE738	CF - Common Carrier Fixed Point to Point Microwave						Y
WRKE763	CF - Common Carrier Fixed Point to Point Microwave						Y
WRKE765	CF - Common Carrier Fixed Point to Point Microwave						Y
WRKE766	CF - Common Carrier Fixed Point to Point Microwave						Y
WRKE767	CF - Common Carrier Fixed Point to Point Microwave						Y
WRKF892	CF - Common Carrier Fixed Point to Point Microwave						Y
WRKF893	CF - Common Carrier Fixed Point to Point Microwave						Y
WRKF894	CF - Common Carrier Fixed Point to Point Microwave						Y
WRKQ268	CF - Common Carrier Fixed Point to Point Microwave						Y
WRKQ299	CF - Common Carrier Fixed Point to Point Microwave						Y
WRKQ300	CF - Common Carrier Fixed Point to Point Microwave						Y
WRKR413	CF - Common Carrier Fixed Point to Point Microwave						Y

115) Call Sign	116) Radio Service Code	117) Location Number	118) Path Number (Microwave only)	119) Frequency Number	120) Lower or Center Frequency (MHz)	121) Upper Frequency (MHz)	122) Constructed Yes / No
WRKR414	CF - Common Carrier Fixed Point to Point Microwave						Y
WRKR415	CF - Common Carrier Fixed Point to Point Microwave						Y
WRMA471	CF - Common Carrier Fixed Point to Point Microwave						Y
WRMA472	CF - Common Carrier Fixed Point to Point Microwave						Y
WRMF938	CF - Common Carrier Fixed Point to Point Microwave						Y
WRMF939	CF - Common Carrier Fixed Point to Point Microwave						Y
WRMG291	CF - Common Carrier Fixed Point to Point Microwave						Y
WRMN856	CF - Common Carrier Fixed Point to Point Microwave						Y
WRMN858	CF - Common Carrier Fixed Point to Point Microwave						Y
WRMP310	CF - Common Carrier Fixed Point to Point Microwave						Y
WRMQ754	CF - Common Carrier Fixed Point to Point Microwave						Y
WRMT952	CF - Common Carrier Fixed Point to Point Microwave						Y
WRMW655	CF - Common Carrier Fixed Point to Point Microwave						Y
WRMW656	CF - Common Carrier Fixed Point to Point Microwave						Y
WRNP302	CF - Common Carrier Fixed Point to Point Microwave						Y
WRNP303	CF - Common Carrier Fixed Point to Point Microwave						Y
WRNP304	CF - Common Carrier Fixed Point to Point Microwave						Y
WRNP305	CF - Common Carrier Fixed Point to Point Microwave						Y
WRNP306	CF - Common Carrier Fixed Point to Point Microwave						Y

115) Call Sign	116) Radio Service Code	117) Location Number	118) Path Number (Microwave only)	119) Frequency Number	120) Lower or Center Frequency (MHz)	121) Upper Frequency (MHz)	122) Constructed Yes / No
WRNS546	CF - Common Carrier Fixed Point to Point Microwave						Y
WRNT834	CF - Common Carrier Fixed Point to Point Microwave						Y
WRNT836	CF - Common Carrier Fixed Point to Point Microwave						Y
WRNT838	CF - Common Carrier Fixed Point to Point Microwave						Y
WRNT839	CF - Common Carrier Fixed Point to Point Microwave						Y
WRNT840	CF - Common Carrier Fixed Point to Point Microwave						Y
WRNY278	CF - Common Carrier Fixed Point to Point Microwave						Y
WRNY279	CF - Common Carrier Fixed Point to Point Microwave						Y
WROA764	CF - Common Carrier Fixed Point to Point Microwave						Y
WROA765	CF - Common Carrier Fixed Point to Point Microwave						Y
WROD398	CF - Common Carrier Fixed Point to Point Microwave						Y
WROD481	CF - Common Carrier Fixed Point to Point Microwave						Y
WROD512	CF - Common Carrier Fixed Point to Point Microwave						Y
WROE397	CF - Common Carrier Fixed Point to Point Microwave						Y
WROU974	CF - Common Carrier Fixed Point to Point Microwave						Y
WROU975	CF - Common Carrier Fixed Point to Point Microwave						Y
WRPF972	CF - Common Carrier Fixed Point to Point Microwave						Y
WRPG250	CF - Common Carrier Fixed Point to Point Microwave						Y
WRPN978	CF - Common Carrier Fixed Point to Point Microwave						Y

115) Call Sign	116) Radio Service Code	117) Location Number	118) Path Number (Microwave only)	119) Frequency Number	120) Lower or Center Frequency (MHz)	121) Upper Frequency (MHz)	122) Constructed Yes / No
WRPS763	CF - Common Carrier Fixed Point to Point Microwave						Y
WRPT472	CF - Common Carrier Fixed Point to Point Microwave						Y
WRPT473	CF - Common Carrier Fixed Point to Point Microwave						Y
WRPT474	CF - Common Carrier Fixed Point to Point Microwave						Y
WRPT475	CF - Common Carrier Fixed Point to Point Microwave						Y
WRPT612	CF - Common Carrier Fixed Point to Point Microwave						Y
WRPT866	CF - Common Carrier Fixed Point to Point Microwave						Y
WRPW806	CF - Common Carrier Fixed Point to Point Microwave						Y
WRPW807	CF - Common Carrier Fixed Point to Point Microwave						Y
WRTM947	CF - Common Carrier Fixed Point to Point Microwave						Y
WRTP795	CF - Common Carrier Fixed Point to Point Microwave						Y
WRTS493	CF - Common Carrier Fixed Point to Point Microwave						Y
WRTS494	CF - Common Carrier Fixed Point to Point Microwave						Y
WRTS495	CF - Common Carrier Fixed Point to Point Microwave						Y
WRTS496	CF - Common Carrier Fixed Point to Point Microwave						Y
WRTY409	CF - Common Carrier Fixed Point to Point Microwave						Y
WRTY412	CF - Common Carrier Fixed Point to Point Microwave						Y
WRTY416	CF - Common Carrier Fixed Point to Point Microwave						Y
WRTY421	CF - Common Carrier Fixed Point to Point Microwave						Y

115) Call Sign	116) Radio Service Code	117) Location Number	118) Path Number (Microwave only)	119) Frequency Number	120) Lower or Center Frequency (MHz)	121) Upper Frequency (MHz)	122) Constructed Yes / No
WRTY423	CF - Common Carrier Fixed Point to Point Microwave						Y
WRUD661	CF - Common Carrier Fixed Point to Point Microwave						Y
WRUD662	CF - Common Carrier Fixed Point to Point Microwave						Y
WRUD663	CF - Common Carrier Fixed Point to Point Microwave						Y
WRUD876	CF - Common Carrier Fixed Point to Point Microwave						Y
WRUY598	CF - Common Carrier Fixed Point to Point Microwave						Y
WRVE318	CF - Common Carrier Fixed Point to Point Microwave						Y
WRVI888	CF - Common Carrier Fixed Point to Point Microwave						Y
WRVN310	CF - Common Carrier Fixed Point to Point Microwave						Y
WRVT656	CF - Common Carrier Fixed Point to Point Microwave						Y
WRVT657	CF - Common Carrier Fixed Point to Point Microwave						Y
WRWC780	CF - Common Carrier Fixed Point to Point Microwave						Y
WRWR763	CF - Common Carrier Fixed Point to Point Microwave						Y
WRWR764	CF - Common Carrier Fixed Point to Point Microwave						Y
WRWU223	CF - Common Carrier Fixed Point to Point Microwave						Y
WRXC469	CF - Common Carrier Fixed Point to Point Microwave						Y
WRXH907	CF - Common Carrier Fixed Point to Point Microwave						Y
WRXL463	CF - Common Carrier Fixed Point to Point Microwave						Y
WRXM647	CF - Common Carrier Fixed Point to Point Microwave						Y

115) Call Sign	116) Radio Service Code	117) Location Number	118) Path Number (Microwave only)	119) Frequency Number	120) Lower or Center Frequency (MHz)	121) Upper Frequency (MHz)	122) Constructed Yes / No
WRXW732	CF - Common Carrier Fixed Point to Point Microwave						Y
WRXW733	CF - Common Carrier Fixed Point to Point Microwave						Y
WRXY453	CF - Common Carrier Fixed Point to Point Microwave						Y
WRXY623	CF - Common Carrier Fixed Point to Point Microwave						Y
WRYJ288	CF - Common Carrier Fixed Point to Point Microwave						Y
WRYP668	CF - Common Carrier Fixed Point to Point Microwave						Y
WRYP669	CF - Common Carrier Fixed Point to Point Microwave						Y
WRYP685	CF - Common Carrier Fixed Point to Point Microwave						Y
WRYQ920	CF - Common Carrier Fixed Point to Point Microwave						Y
WRYQ922	CF - Common Carrier Fixed Point to Point Microwave						Y
WRZG885	CF - Common Carrier Fixed Point to Point Microwave						Y
WRZN451	CF - Common Carrier Fixed Point to Point Microwave						Y
WRZN452	CF - Common Carrier Fixed Point to Point Microwave						Y
WRZN543	CF - Common Carrier Fixed Point to Point Microwave						Y
WRZV770	CF - Common Carrier Fixed Point to Point Microwave						Y
WSAH574	CF - Common Carrier Fixed Point to Point Microwave						Y

Attachment(s):

Type	Description	Date Entered
N	Pro Forma Reorganization Narrative and Ownership Exhibit	05/24/2024

Form 603 Attachment

FCC Form 603—Attachment

I. BACKGROUND

By this *pro forma* transfer of control application, Windstream Holdings II, LLC (“Windstream Holdings”) (FRN: 0030023923) respectfully requests the Commission’s consent for the *pro forma* transfer of control from Windstream Holdings to New Windstream, LLC (“New Windstream”) (FRN: 0035453661) of certain licensees. As described below, control of Windstream Holdings’ indirect subsidiaries BOB, LLC (FRN: 0015212145) and Valor Communications of Texas, LLC, d/b/a Windstream Communications Southwest (FRN: 003783123) will be transferred to New Windstream, LLC as part of a *pro forma* reorganization in which New Windstream will become the ultimate parent of Windstream Holdings and its licensed subsidiaries.

Windstream Holdings II, LLC. Windstream Holdings II, LLC (“Windstream Holdings”) is a limited liability company organized under the laws of Delaware. It is the current parent company of BOB, LLC, and provides services through BOB, LLC and subsidiaries like it.

Name: Windstream Holdings, II, LLC
Address: 4005 Rodney Parham Road
Little Rock, AR 72212
Phone: (501) 748-7000
State of Organization: Delaware

BOB, LLC. BOB, LLC (“BOB”) is a limited liability company organized under the laws of Illinois. It is a subsidiary of Windstream Holdings. After the reorganization, it will become a subsidiary of New Windstream, LLC.

Name: BOB, LLC
Address: 4001 Rodney Parham Road
Little Rock, AR 72212
Phone: (501) 748-5001
State of Organization: Illinois

Valor Telecommunications of Texas, LLC. Valor Telecommunications of Texas, LLC

(“Valor”) is a limited liability company organized under the laws of Delaware. It is a subsidiary of Windstream Holdings. After the Reorganization, it will become a subsidiary of New Windstream, LLC.

Name: Valor Telecommunications of Texas, LLC
Address: P.O. Box 25410
Little Rock, AR 72221
Phone: (501) 748-7890
State of Organization: Delaware

New Windstream, LLC. New Windstream, LLC (“New Windstream”) is a limited liability company organized under the laws of Delaware. As part of the *pro forma* reorganization and rights offering described below, New Windstream will become the ultimate parent company to the licensees at issue here.

Name: New Windstream, LLC
Address: 4005 Rodney Parham Road
Little Rock, AR 72212
Phone: (501) 748-7000
State of Organization: Delaware

II. DESCRIPTION OF REORGANIZATION

Addition of New Parent Company. Windstream Holdings, the current ultimate parent of BOB and Valor (collectively, the “Licensed Subsidiaries”) will conduct a *pro forma* reorganization. Windstream Holdings is currently the immediate parent of New Windstream. It will form several new subsidiaries under New Windstream, including New Windstream Holdings II, LLC, which will be an indirect subsidiary (via additional newly-formed intermediate holding companies) of New Windstream, LLC. Windstream Holdings will then merge into New Windstream Holdings II, LLC, with New Windstream Holdings II, LLC surviving. As New

Windstream is the ultimate parent of New Windstream Holdings II, LLC, New Windstream will become the ultimate parent of Windstream Holdings' Licensed Subsidiaries.

New Windstream will operate pursuant to the same limited liability company agreement as Windstream Holdings does today, and will have the identical ownership as Windstream Holdings immediately prior to the restructuring, with owners of equity and warrants in Windstream Holdings at closing receiving equivalent equity and warrants in New Windstream.

Non-substantial Changes in Ownership. Prior to this *pro forma* restructuring, Windstream Holdings will undergo non-substantial changes in the relative ownership shares held by its existing equity holders that will not result in a change of ownership or control of Windstream Holdings or the Licensed Subsidiaries. Specifically, Windstream Holdings will offer existing Windstream Holdings members the right to purchase warrants exchangeable for common units in the company. Windstream Holdings will then use the proceeds from this offering to repurchase units from certain members who wish to sell their units.

Windstream's three largest current equity holders are funds managed by Elliott Investment Management L.P. and its advisory affiliates ("Elliott" and the "Elliott Funds"), certain funds and accounts managed, advised or sub-advised by Pacific Investment Management Company LLC ("PIMCO" and the "PIMCO Funds"), and Oaktree.¹ Elliott and Oaktree have agreed to make certain commitments to ensure that no investor will acquire majority ownership or control of Windstream Holdings, and that no foreign investor will acquire a majority economic interest in Windstream Holdings, as a result of the rights offering and accompanying repurchase of common units. Windstream Holdings will repurchase most of Oaktree's common units in the offering but Oaktree has committed to retain sufficient equity in Windstream

¹ "Oaktree" means Oaktree AIF Investments, L.P., Oaktree Capital Management, L.P., Oaktree Fund GP II, L.P., Oaktree Strategic Income SPV, LLC, and their respective managed funds and accounts.

Holdings to ensure that no remaining investor obtains a majority of the equity in Windstream Holdings. Elliott has agreed to backstop any shortfall in buying demand needed to satisfy selling demand. Elliott has also agreed to ensure that funds managed by Elliott will collectively hold less than 50 percent of the outstanding units after the rights offering concludes by committing to exchange any common units in the company for warrants as needed to keep each of (1) the Elliott Funds' ownership; (2) the Elliott Funds' foreign ownership as calculated under the Commission's foreign ownership rules; (3) the PIMCO Funds' ownership; and (4) the PIMCO Funds' foreign ownership as calculated under the Commission's foreign ownership rules; below 50 percent after reduction in the number of outstanding units. Common units and warrants in Windstream Holdings will then be converted into common units and warrants in New Windstream at closing.

The licensees at issue are subject to a prior grant of a Petition for Declaratory Ruling² issued on June 3, 2023. The Federal Communications Commission granted approval for aggregate ownership of up to 100 percent of Windstream Holdings' licenses (including Windstream Holdings' Subsidiaries' licenses) to be foreign owned, specific approval for certain ownership percentages for the respective funds, and advance approval for the Elliott Funds and the PIMCO Funds to own up to a noncontrolling 49.99 percent ownership. After the reorganization, New Windstream, Valor, and BOB will remain in compliance with the terms and conditions of that ruling and the Commission's rules. The parties will continue to rely on that ruling. Because the restructuring will not change actual control or ultimate ownership of New Windstream's licensed subsidiaries, it is *pro forma* under the Commission's rules.

² See *Grant of Windstream Holdings II, LLC Petition For Declaratory Ruling*, Public Notice, 38 FCC Rcd 5084 (2023).

III. PUBLIC INTEREST STATEMENT

The Commission does not require a finding that a *pro forma* transfer of control affects the public interest prior to granting approval.³ In this instance, because the transfer of control of the licensees holding the below-listed licenses is occurring between Windstream Holdings and New Windstream, two companies that will have the same ultimate ownership, with no “change [in] the underlying ownership or control of licensees [from those] that the Commission has already reviewed and approved,” this transfer is *pro forma*.⁴

To the extent any public interest analysis is required, this transaction is in the public interest because it will enable Windstream to realize tax efficiencies in connection with upcoming rights offering, better positioning the company to compete in the competitive telecommunications marketplace.

IV. LICENSES SUBJECT TO TRANSFER

BOB and Valor, collectively, hold 980 active licenses. Specifically, there are 946 Common Carrier Fixed point to Point Microwave (CF) licenses, 4 Rural Radiotelephone (CR) licenses, 1 BETRS (CB) license, 27 Microwave Industrial/Business Pool (MG) licenses, and 2 Millimeter Wave 70/80/90 GHz (MM) licenses.

The common carrier wireless licenses held by BOB and Valor are subject to forbearance permitting *pro forma* transfers without prior approval, and instead requiring only post-close notice.⁵ However, as BOB and Valor also hold private wireless licenses for which the Commission’s approval is required for *pro forma* changes of control, Windstream Holdings and

³ See *In re Federal Communications Bar Association’s Petition for Forbearance from Section 310(d) of the Communications Act Regarding Non-Substantial Assignments of Wireless Licenses and Transfers of Control Involving Telecommunications Carriers*, Memorandum Opinion and Order, 13 FCC Rcd 6293, 6295, 6304 ¶¶ 2, 18 (1998) (“*310 Forbearance Order*”).

⁴ *310 Forbearance Order*, 13 FCC Rcd at 6304 ¶ 18.

⁵ 47 C.F.R. § 1.948(c)(1).

Pre-Transaction Organizational Charts

Current Windstream Structure

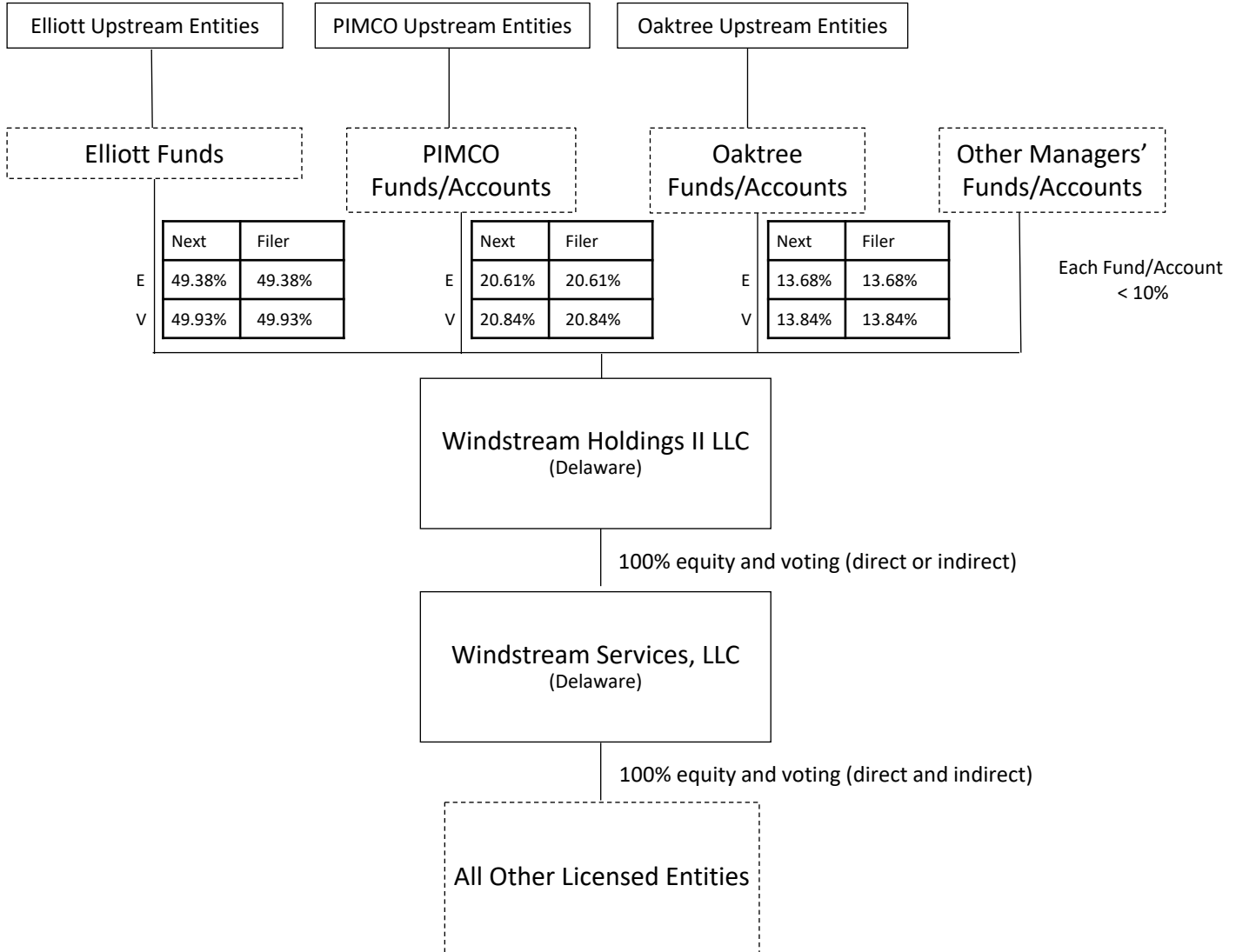

* All ownership shown as of Apr. 24, 2024.

PIMCO Ownership Structure

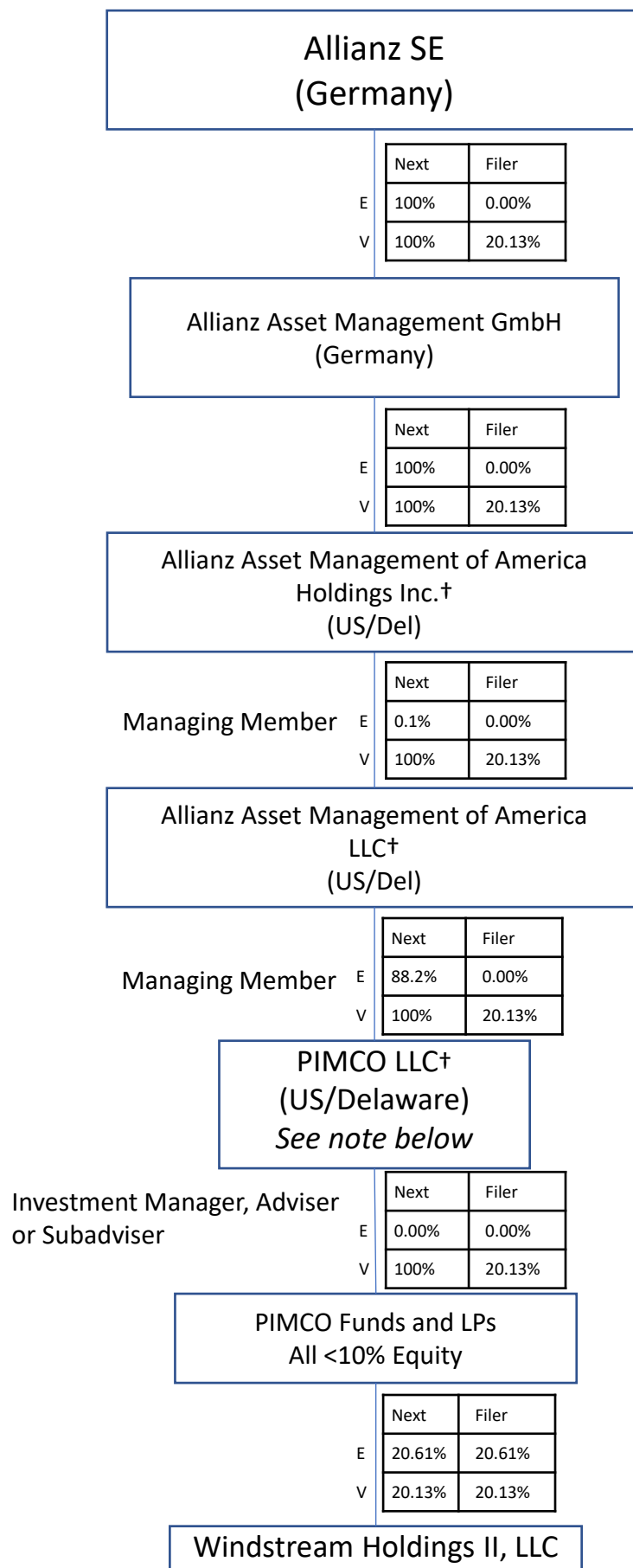

Oaktree Structure

1. Membership interests in Windstream are held by limited liability companies managed by Oaktree WIN Management, LLC

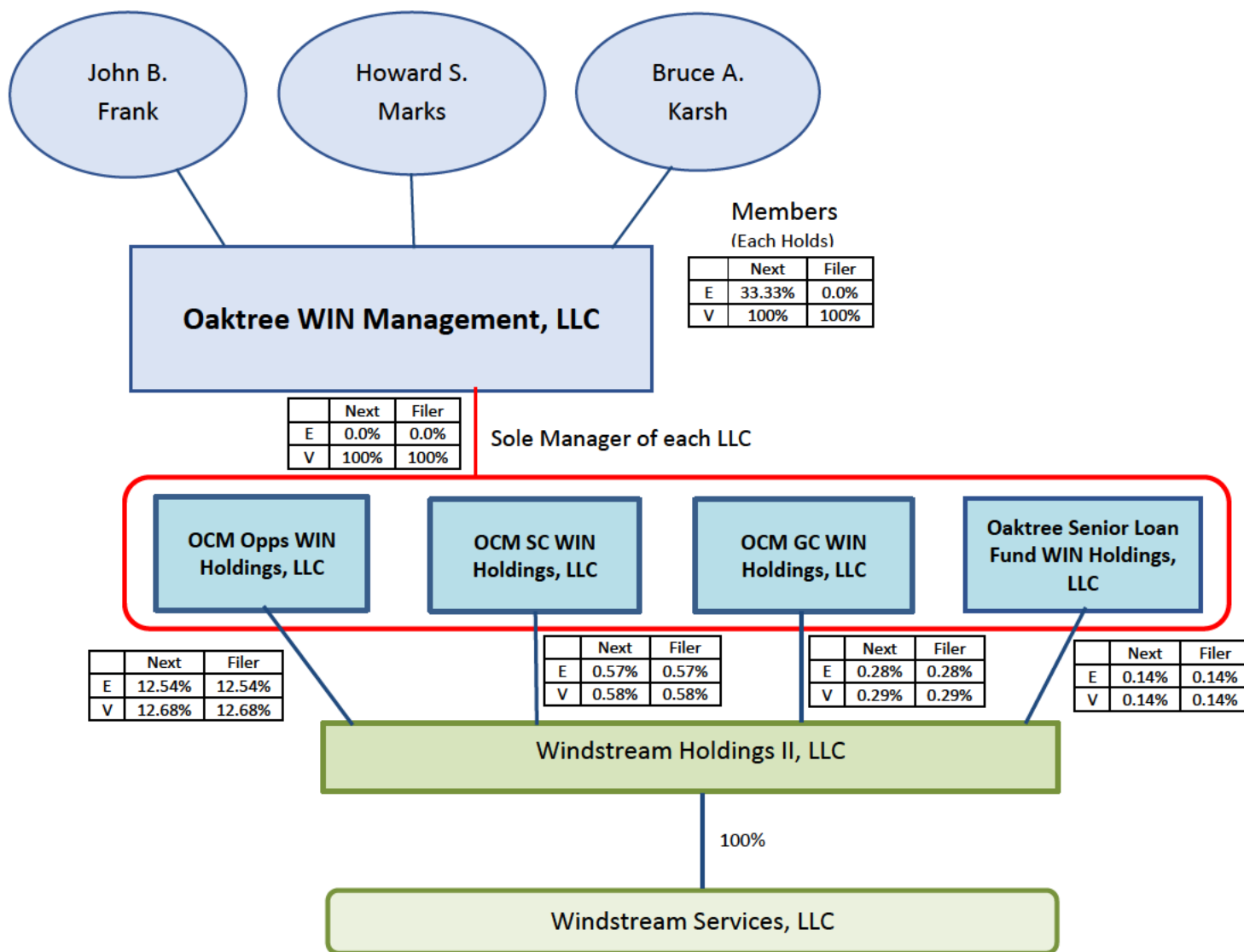

2. Additional membership interests (totaling 0.14%) in Windstream are held directly by Oaktree Specialty Lending Corporation (NASDAQ: OCSL), a Delaware corporation, or its wholly owned subsidiary (OCSI Senior Funding II LLC, a Delaware LLC). No person holds a majority of the voting stock of OCSL. An Oaktree affiliate acts as investor adviser to OCSL. To the extent that OCSL desires an Oaktree entity to manage its investment in Windstream, such management authority will be held by Oaktree WIN Management, LLC (shown in the chart on page 1).

3. Seven entities unaffiliated with Oaktree (listed below) directly hold membership interests in Windstream (totaling 0.004%) in separate accounts maintained with or otherwise advised by an Oaktree affiliate. To the extent that these entities desire an Oaktree entity to manage the interests in Windstream, such management authority will be held by Oaktree WIN Management, LLC (shown in the chart on page 1).

Indiana Public Retirement System	G LTP III LLC (Duke University)
LGIA Super (Australian retirement fund)	G HSP III LLC (Duke University Health System, Inc.)
Renaissance Investment Holdings Ltd	G JBD III LLC (The Duke Endowment)
RiverNorth/Oaktree High Income Fund*	

* RiverNorth/Oaktree High Income Fund is a publicly held mutual fund sponsored by an independent third party, RiverNorth Capital Management, LLC, which has contracted with an Oaktree affiliate to be the sub-advisor to the fund.

Post-Transaction Organizational Charts

Post-Reorganization Windstream Structure

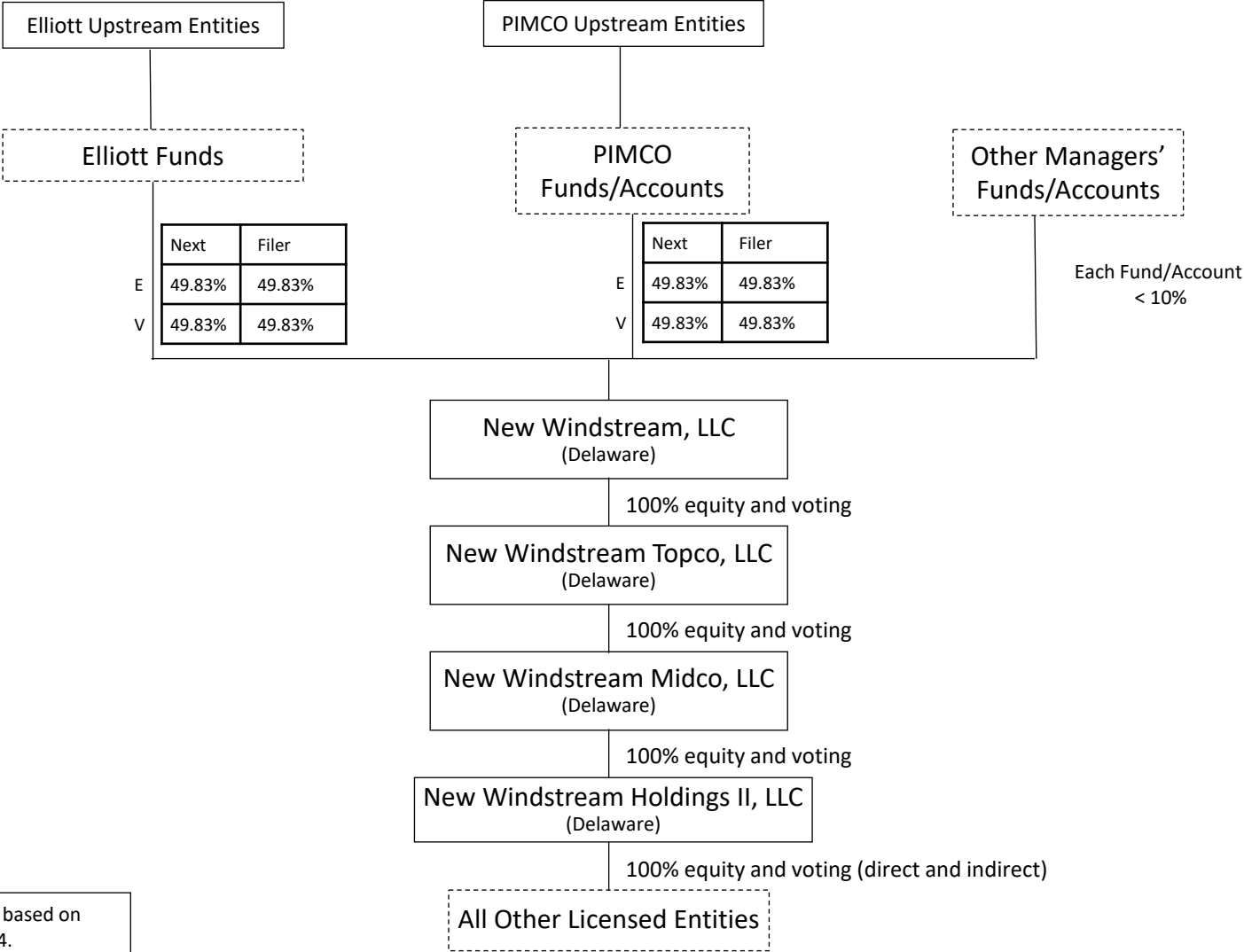

* All ownership calculations based on estimates as of Apr. 24, 2024.

PIMCO Ownership Structure

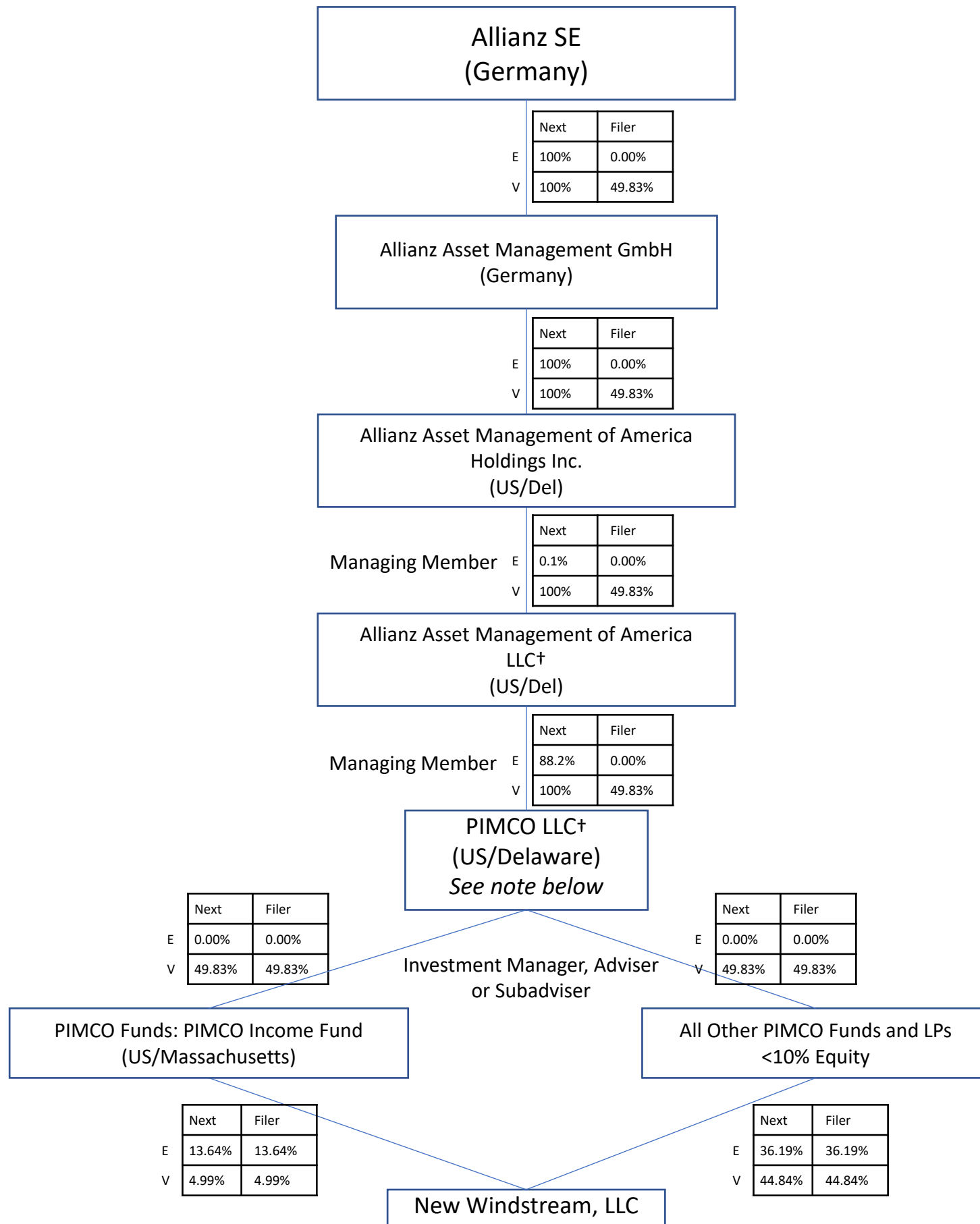

New Windstream, LLC Form 602

**FCC Form 602
Main Form**

**FCC Ownership Disclosure Information for the
Wireless Telecommunications Services**

Approved by OMB
3060 – 0799
See instructions for
Public burden estimate
Submitted
05/24/2024 at 8:28 PM
File Number:
0011091291

Filing Type

1) <input type="checkbox"/> Current Filing	<input checked="" type="checkbox"/> Proposed Filing
--	---

Filer Information

2) First Name (if individual):	MI:	Last Name:	Suffix:
3) Filer Name (if entity): New Windstream, LLC		4) FCC Registration Number (FRN): 0035453661	

5) Contact Information

Name and Address: Tracey L Giles	Telephone Number: 501-748-5001
4005 Rodney Parham Road Little Rock, AR 72212	Fax Number:
	E-mail Address: tracey.l.giles@windstream.com

Related FCC Regulated Businesses of Filer

6a) Name of all FCC-Regulated Businesses owned by Filer (use additional sheets, if necessary):	6b) Principal Business:	6c) FCC Registration Number (FRN):	6d) Percent of Interest Held:
American Telephone Company LLC	Telecommunications	0028311876	100.00
BOB, LLC	Telecommunications	0015212145	100.00
Broadview Networks of Virginia, Inc.	Telecommunications	0035461631	100.00
Broadview Networks, Inc.	Telecommunications	0003775285	100.00
Business Telecom of Virginia, Inc.	Telecommunications	0035471556	100.00
Business Telecom, LLC	Telecommunications	0003744935	100.00
Cavalier Telephone Mid-Atlantic, LLC	Telecommunications	0015799133	100.00
Cavalier Telephone, LLC	Telecommunications	0006816904	100.00
Choice One Communications of Connecticut, Inc.	Telecommunications	0004328464	100.00
Choice One Communications of Maine, Inc.	Telecommunications	0008190662	100.00
Choice One Communications of Massachusetts, Inc.	Telecommunications	0004328480	100.00
Choice One Communications of New York, Inc.	Telecommunications	0004328506	100.00

6a) Name of all FCC-Regulated Businesses owned by Filer (use additional sheets, if necessary):	6b) Principal Business:	6c) FCC Registration Number (FRN):	6d) Percent of Interest Held:
Choice One Communications of Ohio, Inc.	Telecommunications	0004328530	100.00
Choice One Communications of Pennsylvania, Inc.	Telecommunications	0004328555	100.00
Choice One Communications of Rhode Island, Inc.	Telecommunications	0004328563	100.00
Choice One Communications Resale, L.L.C.	Telecommunications	0018746727	100.00
Choice One of New Hampshire, Inc.	Telecommunications	0004328498	100.00
Connecticut Broadband, LLC	Telecommunications	0005078829	100.00
Conversent Communications of Connecticut, LLC	Telecommunications	0008841959	100.00
Conversent Communications of Maine, LLC	Telecommunications	0008841900	100.00
Conversent Communications of Massachusetts, Inc.	Telecommunications	0008841876	100.00
Conversent Communications of New Hampshire, LLC	Telecommunications	0008842007	100.00
Conversent Communications of New Jersey, LLC	Telecommunications	0008841983	100.00
Conversent Communications of New York, LLC	Telecommunications	0008841991	100.00
Conversent Communications of Rhode Island, LLC	Telecommunications	0008841975	100.00
CTC Communications Corp.	Telecommunications	0005013669	100.00
CTC Communications of Virginia, Inc.	Telecommunications	0005013685	100.00
DeltaCom, LLC	Telecommunications	0005183025	100.00
Georgia Windstream, LLC	ILEC	0004967741	100.00
Intellifiber Networks, LLC	Telecommunications	0013102439	100.00
LDMI Telecommunications, LLC	Telecommunications	0004371043	100.00
Lightship Telecom, LLC	Telecommunications	0006194187	100.00
Masscomm, LLC	Telecommunications	0028299816	100.00
McLeodUSA Telecommunications Services, LLC	Telecommunications	0003716073	100.00
Network Telephone, LLC	Telecommunications	0004071262	100.00
Oklahoma Windstream, LLC	ILEC	0004545760	100.00
PAETEC Communications of Virginia, LLC	Telecommunications	0016991374	100.00
PAETEC Communications, LLC	Telecommunications	0011017795	100.00

6a) Name of all FCC-Regulated Businesses owned by Filer (use additional sheets, if necessary):	6b) Principal Business:	6c) FCC Registration Number (FRN):	6d) Percent of Interest Held:
PAETEC iTel, LLC	Telecommunications	0015247810	100.00
Talk America of Virginia, LLC	Telecommunications	0015669492	100.00
Talk America, LLC	Telecommunications	0004319430	100.00
Texas Windstream, LLC	ILEC	0004967808	100.00
The Other Phone Company, LLC	Telecommunications	0015620198	100.00
US LEC Communications, LLC	Telecommunications	0008775157	100.00
US LEC of Alabama, LLC	Telecommunications	0023894892	100.00
US LEC of Florida, LLC	Telecommunications	0004987814	100.00
US LEC of Georgia, LLC	Telecommunications	0004987848	100.00
US LEC of Maryland, LLC	Telecommunications	0004987798	100.00
US LEC of North Carolina, LLC	Telecommunications	0004987707	100.00
US LEC of Pennsylvania, LLC	Telecommunications	0004987715	100.00
US LEC of South Carolina, LLC	Telecommunications	0004987780	100.00
US LEC of Tennessee, LLC	Telecommunications	0004987723	100.00
US LEC of Virginia, LLC	Telecommunications	0004987764	100.00
US Xchange of Illinois, L.L.C.	Telecommunications	0004328605	100.00
US Xchange of Indiana, L.L.C.	Telecommunications	0004328597	100.00
US Xchange of Michigan, L.L.C.	Telecommunications	0004328589	100.00
US Xchange of Wisconsin, L.L.C.	Telecommunications	0004328613	100.00
Valor Telecommunications of Texas, LLC dba Windstream Communications Southwest	Telecommunications	0003783123	100.00
Windstream Accucomm Telecommunications, LLC	ILEC	0001856145	100.00
Windstream Alabama, LLC	ILEC	0004966594	100.00
Windstream Arkansas, LLC	ILEC	0006580518	100.00
Windstream Buffalo Valley, Inc.	ILEC	0008343162	100.00
Windstream Communications Kerrville, LLC	Telecommunications	0008222986	100.00
Windstream Communications Telecom, LLC	Telecommunications	0004941142	100.00

6a) Name of all FCC-Regulated Businesses owned by Filer (use additional sheets, if necessary):	6b) Principal Business:	6c) FCC Registration Number (FRN):	6d) Percent of Interest Held:
Windstream Communications, LLC	Telecommunications	0014409924	100.00
Windstream Concord Telephone, LLC	ILEC	0005861349	100.00
Windstream Conestoga, Inc.	ILEC	0005386172	100.00
Windstream D&E Systems, Inc.	Telecommunications	0028311652	100.00
Windstream East Texas, LLC f/k/a Windstream Sugar Land, LLC	Telecommunications	0004967337	100.00
Windstream EN-TEL, LLC	Telecommunications	0003738465	100.00
Windstream FiberNet, LLC	Telecommunications	0004329363	100.00
Windstream Florida, LLC	ILEC	0004967360	100.00
Windstream Georgia Communications, LLC	ILEC	0004967725	100.00
Windstream Georgia Telephone, LLC	ILEC	0004967840	100.00
Windstream Georgia, LLC	ILEC	0004967030	100.00
Windstream Iowa Communications, LLC	ILEC	0003911385	100.00
Windstream Iowa-Comm, LLC	Telecommunications	0005089446	100.00
Windstream IT-Comm, LLC	Telecommunications	0013623335	100.00
Windstream KDL, LLC	Telecommunications	0004565008	100.00
Windstream KDL-VA, LLC	Telecommunications	0023894918	100.00
Windstream Kentucky East, LLC	ILEC	0005095856	100.00
Windstream Kentucky West, LLC	ILEC	0004967816	100.00
Windstream Lakedale Link, LLC	Telecommunications	0003738424	100.00
Windstream Lakedale, Inc.	ILEC	0004787537	100.00
Windstream Lexcom Communications, LLC	ILEC	0001959758	100.00
Windstream Long Distance, LLC	Telecommunications	0006814990	100.00
Windstream Mississippi, LLC	ILEC	0004967774	100.00
Windstream Missouri, LLC	ILEC	0004965992	100.00
Windstream Montezuma, LLC	ILEC	0002594315	100.00
Windstream Nebraska, Inc.	ILEC	0004966099	100.00

6a) Name of all FCC-Regulated Businesses owned by Filer (use additional sheets, if necessary):	6b) Principal Business:	6c) FCC Registration Number (FRN):	6d) Percent of Interest Held:
Windstream New Edge, LLC	Telecommunications	0003720471	100.00
Windstream New York, Inc.	ILEC	0028311678	100.00
Windstream Norlight, LLC	Telecommunications	0007345754	100.00
Windstream North Carolina, LLC	ILEC	0004967634	100.00
Windstream NorthStar, LLC	Telecommunications	0018879585	100.00
Windstream NTI, LLC	Telecommunications	0028311769	100.00
Windstream NuVox Arkansas, LLC	Telecommunications	0004944187	100.00
Windstream NuVox Illinois, LLC	Telecommunications	0004944302	100.00
Windstream NuVox Indiana, LLC	Telecommunications	0004946091	100.00
Windstream NuVox Kansas, LLC	Telecommunications	0004944229	100.00
Windstream NuVox Missouri, LLC	Telecommunications	0004944245	100.00
Windstream NuVox Ohio, LLC	Telecommunications	0004945457	100.00
Windstream NuVox Oklahoma, LLC	Telecommunications	0004944260	100.00
Windstream NuVox, LLC	Telecommunications	0004319414	100.00
Windstream of the Midwest, LLC	Telecommunications	0004986147	100.00
Windstream Ohio, LLC	ILEC	0004967600	100.00
Windstream Oklahoma, LLC	ILEC	0004967790	100.00
Windstream Pennsylvania, LLC	ILEC	0004967683	100.00
Windstream Services, LLC	Telecommunications	0030023899	100.00
Windstream South Carolina, LLC	ILEC	0004967014	100.00
Windstream Standard, LLC	ILEC	0004207239	100.00

6a) Name of all FCC-Regulated Businesses owned by Filer (use additional sheets, if necessary):	6b) Principal Business:	6c) FCC Registration Number (FRN):	6d) Percent of Interest Held:
Windstream Western Reserve, LLC	ILEC	0004967691	100.00

Signature

7) Typed or Printed Name of Party Authorized to Sign

First Name: Nicole	MI:	Last Name: Winters	Suffix:
Title: Sr. Director - Regulatory Counsel			
Signature: Nicole Winters			Date: 05/24/2024

WILLFUL FALSE STATEMENTS MADE ON THIS FORM OR ANY ATTACHMENTS ARE PUNISHABLE BY FINE AND/OR IMPRISONMENT (U.S. Code, Title 18, Section 1001) AND/OR REVOCATION OF ANY STATION LICENSE OR CONSTRUCTION PERMIT (U.S. Code, Title 47, Section 312(a)(1) AND/ OR FORFEITURE (U.S. Code, Title 47, Section 503).

Schedule for Disclosable Interest Holders

Disclosable Interest Holder Information (complete as many as required to describe all disclosable interest holders)

1) Disclosable Interest Holder's First Name (if individual):	MI:	Last Name:	Suffix:
2) Disclosable Interest Holder's Name (if entity): Allianz Asset Management GmbH		3) FCC Registration Number(FRN): 0035457704	
4) Disclosable Interest Holder's Address: Seidlstrasse, 24-24a Munich, CA D80355			
5) Type of Interest in Filer () (refer to Instructions for a list of codes): Indirect Ownership Interest in Filer	6) Disclosable Interest Holder is a (n): () (refer to instructions for list of codes): Other Foreign Entity		7) Percent of Interest Held in Filer: 49.83
8) Disclosable Interest Holder's Type of Ownership () (refer to instructions for a list of codes): Membership Shares		9) Disclosable Interest Holder's Country of Citizenship or Jurisdiction of Formation: Germany	

Related FCC Regulated Businesses of Disclosable Interest Holders (repeat for each interest holder identified)

10a) Name and address of all FCC-Regulated Businesses owned by the Disclosable Interest Holder listed in Item 1 or 2 (use additional sheets, if necessary)	10b) Principle Business	10c) FCC Registration Number (FRN)	10d) Percent of Interest Held
Horizons-3 License LLC	Communications	0025070921	32.80
Horizons-3 License LLC	Communications	0025070921	32.80
iHeart Management Services, Inc.	Management Services	0031021546	31.51

10a) Name and address of all FCC-Regulated Businesses owned by the Disclosable Interest Holder listed in Item 1 or 2 (use additional sheets, if necessary)	10b) Principle Business	10c) FCC Registration Number (FRN)	10d) Percent of Interest Held
iHeartCommunications, Inc.	Audio and Media Services	0005780325	31.51
iHeartMedia & Entertainment, Inc.	Radio Broadcasting	0007071988	31.51
iHM Licenses, LLC	Radio Broadcasting	0014042816	31.51
Intelsat License, LLC	Communications	0020538120	32.80
Intelsat US, LLC	Communications	0003768645	32.80
Los Angeles Broadcasting Partners, LLC	Radio Broadcasting	0025799099	31.51
Premiere Networks, Inc.	Radio Broadcasting	0006358444	31.51
TTWN Networks, LLC	Traffic Reporting	0020274809	31.51

Schedule for Disclosable Interest Holders

Disclosable Interest Holder Information (complete as many as required to describe all disclosable interest holders)

1) Disclosable Interest Holder's First Name (if individual):	MI:	Last Name:	Suffix:
2) Disclosable Interest Holder's Name (if entity): Allianz Asset Management of America Holdings, Inc.		3) FCC Registration Number(FRN): 0035464437	
4) Disclosable Interest Holder's Address: 350 Newport Center Drive Newport Beach, CA 92660			
5) Type of Interest in Filer () (refer to Instructions for a list of codes): Indirect Ownership Interest in Filer	6) Disclosable Interest Holder is a (n): () (refer to instructions for list of codes): Corporation	7) Percent of Interest Held in Filer: 49.83	
8) Disclosable Interest Holder's Type of Ownership () (refer to instructions for a list of codes): General Partnership Shares: Managing	9) Disclosable Interest Holder's Country of Citizenship or Jurisdiction of Formation: United States, Delaware		

Related FCC Regulated Businesses of Disclosable Interest Holders (repeat for each interest holder identified)

10a) Name and address of all FCC-Regulated Businesses owned by the Disclosable Interest Holder listed in Item 1 or 2 (use additional sheets, if necessary)	10b) Principle Business	10c) FCC Registration Number (FRN)	10d) Percent of Interest Held
Horizons-1 Satellite LLC	Communications	0008470270	32.80
Horizons-3 License LLC	Communications	0025070921	32.80
iHeart Management Services, Inc.	Management Services	0031021546	31.51

10a) Name and address of all FCC-Regulated Businesses owned by the Disclosable Interest Holder listed in Item 1 or 2 (use additional sheets, if necessary)	10b) Principle Business	10c) FCC Registration Number (FRN)	10d) Percent of Interest Held
iHeartCommunications, Inc.	Audio and Media Services	0005780325	31.51
iHeartMedia & Entertainment, Inc.	Radio Broadcasting	0007071988	31.51
iHM Licenses, LLC	Radio Broadcasting	0014042816	31.51
Intelsat License, LLC	Communications	0020538120	32.80
Intelsat US, LLC	Communications	0003768645	32.80
Los Angeles Broadcasting Partners, LLC	Radio Broadcasting	0025799099	31.51
Premiere Networks, Inc.	Radio Broadcasting	0006358444	31.51
TTWN Networks, LLC	Traffic Reporting	0020274809	31.51

Schedule for Disclosable Interest Holders

Disclosable Interest Holder Information (complete as many as required to describe all disclosable interest holders)

1) Disclosable Interest Holder's First Name (if individual):	MI:	Last Name:	Suffix:
2) Disclosable Interest Holder's Name (if entity): Allianz Asset Management of America LLC		3) FCC Registration Number(FRN): 0035464411	
4) Disclosable Interest Holder's Address: 350 Newport Center Drive Newport Beach, CA 92660			
5) Type of Interest in Filer () (refer to Instructions for a list of codes): Indirect Ownership Interest in Filer	6) Disclosable Interest Holder is a (n): () (refer to instructions for list of codes): Limited Liability Company	7) Percent of Interest Held in Filer: 49.83	
8) Disclosable Interest Holder's Type of Ownership () (refer to instructions for a list of codes): General Partnership Shares: Managing	9) Disclosable Interest Holder's Country of Citizenship or Jurisdiction of Formation: United States, Delaware		

Related FCC Regulated Businesses of Disclosable Interest Holders (repeat for each interest holder identified)

10a) Name and address of all FCC-Regulated Businesses owned by the Disclosable Interest Holder listed in Item 1 or 2 (use additional sheets, if necessary)	10b) Principle Business	10c) FCC Registration Number (FRN)	10d) Percent of Interest Held
Horizons-1 Satellite LLC	Communications	0008470270	32.80
Horizons-3 License LLC	Communications	0025070921	32.80
iHeart Management Services, Inc.	Management Services	0031021546	31.51

10a) Name and address of all FCC-Regulated Businesses owned by the Disclosable Interest Holder listed in Item 1 or 2 (use additional sheets, if necessary)	10b) Principle Business	10c) FCC Registration Number (FRN)	10d) Percent of Interest Held
iHeartCommunications, Inc.	Audio and Media Services	0005780325	31.51
iHeartMedia & Entertainment, Inc.	Radio Broadcasting	0007071988	31.51
iHM Licenses, LLC	Radio Broadcasting	0014042816	31.51
Intelsat License, LLC	Communications	0020538120	32.80
Intelsat US, LLC	Communications	0003768645	32.80
Los Angeles Broadcasting Partners, LLC	Radio Broadcasting	0025799099	31.51
Premiere Networks, Inc.	Radio Broadcasting	0006358444	31.51
TTWN Networks, LLC	Traffic Reporting	0020274809	31.51

Schedule for Disclosable Interest Holders

Disclosable Interest Holder Information (complete as many as required to describe all disclosable interest holders)

1) Disclosable Interest Holder's First Name (if individual):	MI:	Last Name:	Suffix:
2) Disclosable Interest Holder's Name (if entity): Allianz SE		3) FCC Registration Number(FRN): 0035457787	
4) Disclosable Interest Holder's Address: Koeniginstrasse 28 Munich, D80802			
5) Type of Interest in Filer () (refer to Instructions for a list of codes): Indirect Ownership Interest in Filer	6) Disclosable Interest Holder is a (n): () (refer to instructions for list of codes): Other Foreign Entity		7) Percent of Interest Held in Filer: 49.83
8) Disclosable Interest Holder's Type of Ownership () (refer to instructions for a list of codes): Membership Shares		9) Disclosable Interest Holder's Country of Citizenship or Jurisdiction of Formation: Germany	

Related FCC Regulated Businesses of Disclosable Interest Holders (repeat for each interest holder identified)

10a) Name and address of all FCC-Regulated Businesses owned by the Disclosable Interest Holder listed in Item 1 or 2 (use additional sheets, if necessary)	10b) Principle Business	10c) FCC Registration Number (FRN)	10d) Percent of Interest Held
Horizons-1 Satellite LLC	Communications	0008470270	32.80
Horizons-3 License LLC	Communications	0025070921	32.80
iHeart Management Services, Inc.	Management Services	0031021546	31.51

10a) Name and address of all FCC-Regulated Businesses owned by the Disclosable Interest Holder listed in Item 1 or 2 (use additional sheets, if necessary)	10b) Principle Business	10c) FCC Registration Number (FRN)	10d) Percent of Interest Held
iHeartCommunications, Inc.	Audio and Media Services	0005780325	31.51
iHeartMedia & Entertainment, Inc.	Radio Broadcasting	0007071988	31.51
iHM Licenses, LLC	Radio Broadcasting	0014042816	31.51
Intelsat License, LLC	Communications	0020538120	32.80
Intelsat US, LLC	Communications	0003768645	32.80
Los Angeles Broadcasting Partners, LLC	Radio Broadcasting	0025799099	31.51
Premiere Networks, Inc.	Radio Broadcasting	0006358444	31.51
TTWN Networks, LLC	Traffic Reporting	0020274809	31.51

Schedule for Disclosable Interest Holders

Disclosable Interest Holder Information (complete as many as required to describe all disclosable interest holders)

1) Disclosable Interest Holder's First Name (if individual):	MI:	Last Name:	Suffix:
2) Disclosable Interest Holder's Name (if entity): Braxton Associates, Inc.		3) FCC Registration Number(FRN): 0029545027	
4) Disclosable Interest Holder's Address: c/o Elliott Investment Management, L.P. 360 S. Rosemary Avenue, 18th Floor West Palm Beach, FL 33401			
5) Type of Interest in Filer () (refer to Instructions for a list of codes): Indirect Ownership Interest in Filer	6) Disclosable Interest Holder is a (n): () (refer to instructions for list of codes): Corporation	7) Percent of Interest Held in Filer: 49.83	
8) Disclosable Interest Holder's Type of Ownership () (refer to instructions for a list of codes): Membership Shares	9) Disclosable Interest Holder's Country of Citizenship or Jurisdiction of Formation: United States, Delaware		

Related FCC Regulated Businesses of Disclosable Interest Holders (repeat for each interest holder identified)

10a) Name and address of all FCC-Regulated Businesses owned by the Disclosable Interest Holder listed in Item 1 or 2 (use additional sheets, if necessary)	10b) Principle Business	10c) FCC Registration Number (FRN)	10d) Percent of Interest Held
GetGo Communicatoins, LLC	VoIP	0022241905	10.23
Grasshopper Group, LLC	VoIP	0019077973	10.23
LogMeIn Audio LLC	VoIP	0025638081	10.23

10a) Name and address of all FCC-Regulated Businesses owned by the Disclosable Interest Holder listed in Item 1 or 2 (use additional sheets, if necessary)	10b) Principle Business	10c) FCC Registration Number (FRN)	10d) Percent of Interest Held
LogMeIn, Inc.	VoIP	0027428606	10.23

Reference Copy

Schedule for Disclosable Interest Holders

Disclosable Interest Holder Information (complete as many as required to describe all disclosable interest holders)

1) Disclosable Interest Holder's First Name (if individual):	MI:	Last Name:	Suffix:
2) Disclosable Interest Holder's Name (if entity): Elliott Advisors GP, LLC		3) FCC Registration Number(FRN): 0029544954	
4) Disclosable Interest Holder's Address: c/o Elliott Investment Management, L.P. 360 S. Rosemary Avenue, 18th Floor West Palm Beach, FL 33401			
5) Type of Interest in Filer () (refer to Instructions for a list of codes): Indirect Ownership Interest in Filer	6) Disclosable Interest Holder is a (n): () (refer to instructions for list of codes): Limited Liability Company	7) Percent of Interest Held in Filer: 49.83	
8) Disclosable Interest Holder's Type of Ownership () (refer to instructions for a list of codes): Membership Shares	9) Disclosable Interest Holder's Country of Citizenship or Jurisdiction of Formation: United States, Delaware		

Related FCC Regulated Businesses of Disclosable Interest Holders (repeat for each interest holder identified)

10a) Name and address of all FCC-Regulated Businesses owned by the Disclosable Interest Holder listed in Item 1 or 2 (use additional sheets, if necessary)	10b) Principle Business	10c) FCC Registration Number (FRN)	10d) Percent of Interest Held
GetGo Communications, LLC	VoIP	0022241905	10.23
Grasshopper Group, LLC	VoIP	0019077973	10.23
LogMeIn Audio LLC	VoIP	0025638081	10.23

10a) Name and address of all FCC-Regulated Businesses owned by the Disclosable Interest Holder listed in Item 1 or 2 (use additional sheets, if necessary)	10b) Principle Business	10c) FCC Registration Number (FRN)	10d) Percent of Interest Held
LogMeIn, Inc.	VoIP	0027428606	10.23

Reference Copy

Schedule for Disclosable Interest Holders

Disclosable Interest Holder Information (complete as many as required to describe all disclosable interest holders)

1) Disclosable Interest Holder's First Name (if individual):	MI:	Last Name:	Suffix:
2) Disclosable Interest Holder's Name (if entity): Elliott Asset Management LLC		3) FCC Registration Number(FRN): 0029545019	
4) Disclosable Interest Holder's Address: c/o Elliott Investment Management, L.P. 360 S. Rosemary Avenue, 18th Floor West Palm Beach, FL 33401			
5) Type of Interest in Filer () (refer to Instructions for a list of codes): Indirect Ownership Interest in Filer	6) Disclosable Interest Holder is a (n): () (refer to instructions for list of codes): Limited Liability Company	7) Percent of Interest Held in Filer: 49.83	
8) Disclosable Interest Holder's Type of Ownership () (refer to instructions for a list of codes): Membership Shares	9) Disclosable Interest Holder's Country of Citizenship or Jurisdiction of Formation: United States, Delaware		

Related FCC Regulated Businesses of Disclosable Interest Holders (repeat for each interest holder identified)

10a) Name and address of all FCC-Regulated Businesses owned by the Disclosable Interest Holder listed in Item 1 or 2 (use additional sheets, if necessary)	10b) Principle Business	10c) FCC Registration Number (FRN)	10d) Percent of Interest Held
GetGo Communicatoins, LLC	VoIP	0022241905	10.23
Grasshopper Group, LLC	VoIP	0019077973	10.23
LogMeIn Audio LLC	VoIP	0025638081	10.23

10a) Name and address of all FCC-Regulated Businesses owned by the Disclosable Interest Holder listed in Item 1 or 2 (use additional sheets, if necessary)	10b) Principle Business	10c) FCC Registration Number (FRN)	10d) Percent of Interest Held
LogMeIn, Inc.	VoIP	0027428606	10.23

Reference Copy

Schedule for Disclosable Interest Holders

Disclosable Interest Holder Information (complete as many as required to describe all disclosable interest holders)

1) Disclosable Interest Holder's First Name (if individual):	MI:	Last Name:	Suffix:
2) Disclosable Interest Holder's Name (if entity): Elliott Associates, L.P.		3) FCC Registration Number(FRN): 0029544921	
4) Disclosable Interest Holder's Address: 360 S. Rosemary Avenue, 18th Floor West Palm Beach, FL 33401			
5) Type of Interest in Filer () (refer to Instructions for a list of codes): Indirect Ownership Interest in Filer	6) Disclosable Interest Holder is a (n): () (refer to instructions for list of codes): Limited Partnership	7) Percent of Interest Held in Filer: 49.83	
8) Disclosable Interest Holder's Type of Ownership () (refer to instructions for a list of codes): Membership Shares	9) Disclosable Interest Holder's Country of Citizenship or Jurisdiction of Formation: United States, Delaware		

Related FCC Regulated Businesses of Disclosable Interest Holders (repeat for each interest holder identified)

10a) Name and address of all FCC-Regulated Businesses owned by the Disclosable Interest Holder listed in Item 1 or 2 (use additional sheets, if necessary)	10b) Principle Business	10c) FCC Registration Number (FRN)	10d) Percent of Interest Held
GetGo Communications, LLC	VoIP	0022241905	10.23
Grasshopper Group, LLC	VoIP	0019077973	10.23
LogMeIn Audio LLC	VoIP	0025638081	10.23

10a) Name and address of all FCC-Regulated Businesses owned by the Disclosable Interest Holder listed in Item 1 or 2 (use additional sheets, if necessary)	10b) Principle Business	10c) FCC Registration Number (FRN)	10d) Percent of Interest Held
LogMeIn, Inc.	VoIP	0027428606	10.23

Reference Copy

Schedule for Disclosable Interest Holders

Disclosable Interest Holder Information (complete as many as required to describe all disclosable interest holders)

1) Disclosable Interest Holder's First Name (if individual):	MI:	Last Name:	Suffix:
2) Disclosable Interest Holder's Name (if entity): ELLIOTT CAPITAL ADVISORS, L.P.		3) FCC Registration Number(FRN): 0029544996	
4) Disclosable Interest Holder's Address: c/o Elliott Investment Management, L.P. 360 S. Rosemary Avenue, 18th Floor West Palm Beach, FL 33401			
5) Type of Interest in Filer () (refer to Instructions for a list of codes): Indirect Ownership Interest in Filer	6) Disclosable Interest Holder is a (n): () (refer to instructions for list of codes): Limited Partnership	7) Percent of Interest Held in Filer: 49.83	
8) Disclosable Interest Holder's Type of Ownership () (refer to instructions for a list of codes): Membership Shares	9) Disclosable Interest Holder's Country of Citizenship or Jurisdiction of Formation: United States, Delaware		

Related FCC Regulated Businesses of Disclosable Interest Holders (repeat for each interest holder identified)

10a) Name and address of all FCC-Regulated Businesses owned by the Disclosable Interest Holder listed in Item 1 or 2 (use additional sheets, if necessary)	10b) Principle Business	10c) FCC Registration Number (FRN)	10d) Percent of Interest Held
GetGo Communications, LLC	VoIP	0022241905	10.23
Grasshopper Group, LLC	VoIP	0019077973	10.23
LogMeIn Audio LLC	VoIP	0025638081	10.23

10a) Name and address of all FCC-Regulated Businesses owned by the Disclosable Interest Holder listed in Item 1 or 2 (use additional sheets, if necessary)	10b) Principle Business	10c) FCC Registration Number (FRN)	10d) Percent of Interest Held
LogMeIn, Inc.	VoIP	0027428606	10.23

Reference Copy

Schedule for Disclosable Interest Holders

Disclosable Interest Holder Information (complete as many as required to describe all disclosable interest holders)

1) Disclosable Interest Holder's First Name (if individual):	MI:	Last Name:	Suffix:
2) Disclosable Interest Holder's Name (if entity): Elliott International L.P.		3) FCC Registration Number(FRN): 0035462993	
4) Disclosable Interest Holder's Address: c/o Elliott Investment Management, L.P. 360 S. Rosemary Avenue, 18th Floor West Palm Beach, FL 33401			
5) Type of Interest in Filer () (refer to Instructions for a list of codes): Indirect Ownership Interest in Filer	6) Disclosable Interest Holder is a (n): () (refer to instructions for list of codes): Other Foreign Entity		7) Percent of Interest Held in Filer: 33.89
8) Disclosable Interest Holder's Type of Ownership () (refer to instructions for a list of codes): Membership Shares		9) Disclosable Interest Holder's Country of Citizenship or Jurisdiction of Formation: Cayman Islands	

Related FCC Regulated Businesses of Disclosable Interest Holders (repeat for each interest holder identified)

10a) Name and address of all FCC-Regulated Businesses owned by the Disclosable Interest Holder listed in Item 1 or 2 (use additional sheets, if necessary)	10b) Principle Business	10c) FCC Registration Number (FRN)	10d) Percent of Interest Held
GetGo Communications, LLC	VoIP	0022241905	22.77
Grasshopper Group, LLC	VoIP	0019077973	22.77
LogMeIn Audio LLC	VoIP	0025638081	22.77

10a) Name and address of all FCC-Regulated Businesses owned by the Disclosable Interest Holder listed in Item 1 or 2 (use additional sheets, if necessary)	10b) Principle Business	10c) FCC Registration Number (FRN)	10d) Percent of Interest Held
LogMeIn, Inc.	VoIP	0027428606	22.77

Reference Copy

Schedule for Disclosable Interest Holders

Disclosable Interest Holder Information (complete as many as required to describe all disclosable interest holders)

1) Disclosable Interest Holder's First Name (if individual):	MI:	Last Name:	Suffix:
2) Disclosable Interest Holder's Name (if entity): Elliott International Limited		3) FCC Registration Number(FRN): 0035463017	
4) Disclosable Interest Holder's Address: c/o Elliott Investment Management, L.P. 360 S. Rosemary Avenue, 18th Floor West Palm Beach, FL 33401			
5) Type of Interest in Filer () (refer to Instructions for a list of codes): Indirect Ownership Interest in Filer	6) Disclosable Interest Holder is a (n): () (refer to instructions for list of codes): Other Foreign Entity		7) Percent of Interest Held in Filer: 33.32
8) Disclosable Interest Holder's Type of Ownership () (refer to instructions for a list of codes): Membership Shares	9) Disclosable Interest Holder's Country of Citizenship or Jurisdiction of Formation: Cayman Islands		

Related FCC Regulated Businesses of Disclosable Interest Holders (repeat for each interest holder identified)

10a) Name and address of all FCC-Regulated Businesses owned by the Disclosable Interest Holder listed in Item 1 or 2 (use additional sheets, if necessary)	10b) Principle Business	10c) FCC Registration Number (FRN)	10d) Percent of Interest Held
GetGo Communications, LLC	VoIP	0022241905	22.75
Grasshopper Group, LLC	VoIP	0019077973	22.75
LogMeIn Audio LLC	VoIP	0025638081	22.75

10a) Name and address of all FCC-Regulated Businesses owned by the Disclosable Interest Holder listed in Item 1 or 2 (use additional sheets, if necessary)	10b) Principle Business	10c) FCC Registration Number (FRN)	10d) Percent of Interest Held
LogMeIn, Inc.	VoIP	0027428606	22.75

Reference Copy

Schedule for Disclosable Interest Holders

Disclosable Interest Holder Information (complete as many as required to describe all disclosable interest holders)

1) Disclosable Interest Holder's First Name (if individual):	MI:	Last Name:	Suffix:
2) Disclosable Interest Holder's Name (if entity): ELLIOTT SPECIAL GP, LLC		3) FCC Registration Number(FRN): 0029544962	
4) Disclosable Interest Holder's Address: c/o Elliott Investment Management 360 S. Rosemary Avenue, 18th Floor West Palm Beach, FL 33401			
5) Type of Interest in Filer () (refer to Instructions for a list of codes): Indirect Ownership Interest in Filer	6) Disclosable Interest Holder is a (n): () (refer to instructions for list of codes): Limited Liability Company	7) Percent of Interest Held in Filer: 49.83	
8) Disclosable Interest Holder's Type of Ownership () (refer to instructions for a list of codes): Membership Shares	9) Disclosable Interest Holder's Country of Citizenship or Jurisdiction of Formation: United States, Delaware		

Related FCC Regulated Businesses of Disclosable Interest Holders (repeat for each interest holder identified)

10a) Name and address of all FCC-Regulated Businesses owned by the Disclosable Interest Holder listed in Item 1 or 2 (use additional sheets, if necessary)	10b) Principle Business	10c) FCC Registration Number (FRN)	10d) Percent of Interest Held
GetGo Communicatoins, LLC	VoIP	0022241905	10.23
Grasshopper Group, LLC	VoIP	0019077973	10.23
LogMeIn Audio LLC	VoIP	0025638081	10.23

10a) Name and address of all FCC-Regulated Businesses owned by the Disclosable Interest Holder listed in Item 1 or 2 (use additional sheets, if necessary)	10b) Principle Business	10c) FCC Registration Number (FRN)	10d) Percent of Interest Held
LogMeIn, Inc.	VoIP	0027428606	10.23

Reference Copy

Schedule for Disclosable Interest Holders

Disclosable Interest Holder Information (complete as many as required to describe all disclosable interest holders)

1) Disclosable Interest Holder's First Name (if individual):	MI:	Last Name:	Suffix:
2) Disclosable Interest Holder's Name (if entity): Nexus Aggregator GP LLC		3) FCC Registration Number(FRN): 0029572922	
4) Disclosable Interest Holder's Address: c/o Elliott Investment Management, L.P. 360 S. Rosemary Avenue, 18th Floor West Palm Beach, FL 33401			
5) Type of Interest in Filer () (refer to Instructions for a list of codes): Indirect Ownership Interest in Filer	6) Disclosable Interest Holder is a (n): () (refer to instructions for list of codes): Limited Liability Company	7) Percent of Interest Held in Filer: 49.83	
8) Disclosable Interest Holder's Type of Ownership () (refer to instructions for a list of codes): Membership Shares	9) Disclosable Interest Holder's Country of Citizenship or Jurisdiction of Formation: United States, Delaware		

Related FCC Regulated Businesses of Disclosable Interest Holders (repeat for each interest holder identified)

10a) Name and address of all FCC-Regulated Businesses owned by the Disclosable Interest Holder listed in Item 1 or 2 (use additional sheets, if necessary)	10b) Principle Business	10c) FCC Registration Number (FRN)	10d) Percent of Interest Held

10a) Name and address of all FCC-Regulated Businesses owned by the Disclosable Interest Holder listed in Item 1 or 2 (use additional sheets, if necessary)	10b) Principle Business	10c) FCC Registration Number (FRN)	10d) Percent of Interest Held

Reference Copy

Schedule for Disclosable Interest Holders

Disclosable Interest Holder Information (complete as many as required to describe all disclosable interest holders)

1) Disclosable Interest Holder's First Name (if individual):	MI:	Last Name:	Suffix:
2) Disclosable Interest Holder's Name (if entity): Nexus Aggregator I-A LP		3) FCC Registration Number(FRN): 0035462936	
4) Disclosable Interest Holder's Address: c/o Elliott Investment Management, L.P. 360 S. Rosemary Avenue, 18th Floor West Palm Beach, FL 33401			
5) Type of Interest in Filer () (refer to Instructions for a list of codes): Direct Ownership Interest in Filer	6) Disclosable Interest Holder is a (n): () (refer to instructions for list of codes): Limited Partnership	7) Percent of Interest Held in Filer: 15.95	
8) Disclosable Interest Holder's Type of Ownership () (refer to instructions for a list of codes): Membership Shares	9) Disclosable Interest Holder's Country of Citizenship or Jurisdiction of Formation: United States, Delaware		

Related FCC Regulated Businesses of Disclosable Interest Holders (repeat for each interest holder identified)

10a) Name and address of all FCC-Regulated Businesses owned by the Disclosable Interest Holder listed in Item 1 or 2 (use additional sheets, if necessary)	10b) Principle Business	10c) FCC Registration Number (FRN)	10d) Percent of Interest Held

10a) Name and address of all FCC-Regulated Businesses owned by the Disclosable Interest Holder listed in Item 1 or 2 (use additional sheets, if necessary)	10b) Principle Business	10c) FCC Registration Number (FRN)	10d) Percent of Interest Held

Reference Copy

Schedule for Disclosable Interest Holders

Disclosable Interest Holder Information (complete as many as required to describe all disclosable interest holders)

1) Disclosable Interest Holder's First Name (if individual):	MI:	Last Name:	Suffix:
2) Disclosable Interest Holder's Name (if entity): Nexus Aggregator LP		3) FCC Registration Number(FRN): 0029572849	
4) Disclosable Interest Holder's Address: c/o Elliott Investment Management, L.P. 360 S. Rosemary Avenue, 18th Floor West Palm Beach, FL 33401			
5) Type of Interest in Filer () (refer to Instructions for a list of codes): Direct Ownership Interest in Filer	6) Disclosable Interest Holder is a (n): () (refer to instructions for list of codes): Limited Liability Partnership	7) Percent of Interest Held in Filer: 33.89	
8) Disclosable Interest Holder's Type of Ownership () (refer to instructions for a list of codes): Membership Shares	9) Disclosable Interest Holder's Country of Citizenship or Jurisdiction of Formation: United States, Delaware		

Related FCC Regulated Businesses of Disclosable Interest Holders (repeat for each interest holder identified)

10a) Name and address of all FCC-Regulated Businesses owned by the Disclosable Interest Holder listed in Item 1 or 2 (use additional sheets, if necessary)	10b) Principle Business	10c) FCC Registration Number (FRN)	10d) Percent of Interest Held

10a) Name and address of all FCC-Regulated Businesses owned by the Disclosable Interest Holder listed in Item 1 or 2 (use additional sheets, if necessary)	10b) Principle Business	10c) FCC Registration Number (FRN)	10d) Percent of Interest Held

Reference Copy

Schedule for Disclosable Interest Holders

Disclosable Interest Holder Information (complete as many as required to describe all disclosable interest holders)

1) Disclosable Interest Holder's First Name (if individual): Paul	MI: E	Last Name: Singer	Suffix:
2) Disclosable Interest Holder's Name (if entity):		3) FCC Registration Number(FRN): 0029555372	
4) Disclosable Interest Holder's Address: c/o Elliott Investment Management, L.P. 360 S. Rosemary Avenue, 18th Floor West Palm Beach, FL 33401			
5) Type of Interest in Filer () (refer to Instructions for a list of codes): Indirect Ownership Interest in Filer	6) Disclosable Interest Holder is a (n): () (refer to instructions for list of codes): Individual	7) Percent of Interest Held in Filer: 49.83	
8) Disclosable Interest Holder's Type of Ownership () (refer to instructions for a list of codes): Membership Shares	9) Disclosable Interest Holder's Country of Citizenship or Jurisdiction of Formation:		

Related FCC Regulated Businesses of Disclosable Interest Holders (repeat for each interest holder identified)

10a) Name and address of all FCC-Regulated Businesses owned by the Disclosable Interest Holder listed in Item 1 or 2 (use additional sheets, if necessary)	10b) Principle Business	10c) FCC Registration Number (FRN)	10d) Percent of Interest Held
GetGo Communications, LLC	VoIP	0022241905	49.00
Grasshopper Group, LLC	VoIP	0019077973	49.00
LogMeIn Audio LLC	VoIP	0025638081	49.00

10a) Name and address of all FCC-Regulated Businesses owned by the Disclosable Interest Holder listed in Item 1 or 2 (use additional sheets, if necessary)	10b) Principle Business	10c) FCC Registration Number (FRN)	10d) Percent of Interest Held
LogMeIn, Inc.	VoIP	0027428606	49.00

Reference Copy

Schedule for Disclosable Interest Holders

Disclosable Interest Holder Information (complete as many as required to describe all disclosable interest holders)

1) Disclosable Interest Holder's First Name (if individual):	MI:	Last Name:	Suffix:
2) Disclosable Interest Holder's Name (if entity): PIMCO Funds: PIMCO Income Fund		3) FCC Registration Number(FRN): 0035467620	
4) Disclosable Interest Holder's Address: 650 Newport Center Drive Newport Beach, CA 92660			
5) Type of Interest in Filer () (refer to Instructions for a list of codes): Indirect Ownership Interest in Filer	6) Disclosable Interest Holder is a (n): () (refer to instructions for list of codes): Other Investment Fund		7) Percent of Interest Held in Filer: 4.99
8) Disclosable Interest Holder's Type of Ownership () (refer to instructions for a list of codes): Membership Shares		9) Disclosable Interest Holder's Country of Citizenship or Jurisdiction of Formation: United States, Massachusetts	

Related FCC Regulated Businesses of Disclosable Interest Holders (repeat for each interest holder identified)

10a) Name and address of all FCC-Regulated Businesses owned by the Disclosable Interest Holder listed in Item 1 or 2 (use additional sheets, if necessary)	10b) Principle Business	10c) FCC Registration Number (FRN)	10d) Percent of Interest Held
iHeart Management Services, Inc.	Management Services	0031021546	15.14
iHeartCommunications, Inc.	Audio and Media Services	0005780325	15.14
iHeartMedia & Entertainment, Inc.	Radio Broadcasting	0007071988	15.14

10a) Name and address of all FCC-Regulated Businesses owned by the Disclosable Interest Holder listed in Item 1 or 2 (use additional sheets, if necessary)	10b) Principle Business	10c) FCC Registration Number (FRN)	10d) Percent of Interest Held
iHM Licenses, LLC	Radio Broadcasting	0014042816	15.14
Los Angeles Broadcasting Partners, LLC	Radio Broadcasting	0025799099	15.14
Premiere Networks, Inc.	Radio Broadcasting	0006358444	15.14
TTWN Networks, LLC	Traffic Reporting	0020274809	15.14

Schedule for Disclosable Interest Holders

Disclosable Interest Holder Information (complete as many as required to describe all disclosable interest holders)

1) Disclosable Interest Holder's First Name (if individual):	MI:	Last Name:	Suffix:
2) Disclosable Interest Holder's Name (if entity): PIMCO, LLC		3) FCC Registration Number(FRN): 0027701143	
4) Disclosable Interest Holder's Address: 650 NEWPORT CENTER DR. NEWPORT BEACH, CA 92660			
5) Type of Interest in Filer () (refer to Instructions for a list of codes): Indirect Ownership Interest in Filer	6) Disclosable Interest Holder is a (n): () (refer to instructions for list of codes): Limited Liability Company		7) Percent of Interest Held in Filer: 49.83
8) Disclosable Interest Holder's Type of Ownership () (refer to instructions for a list of codes): Membership Shares		9) Disclosable Interest Holder's Country of Citizenship or Jurisdiction of Formation: United States, Delaware	

Related FCC Regulated Businesses of Disclosable Interest Holders (repeat for each interest holder identified)

10a) Name and address of all FCC-Regulated Businesses owned by the Disclosable Interest Holder listed in Item 1 or 2 (use additional sheets, if necessary)	10b) Principle Business	10c) FCC Registration Number (FRN)	10d) Percent of Interest Held
Horizons-1 Satellite LLC	Communications	0008470270	32.80
Horizons-3 License LLC	Communications	0025070921	32.80
iHeart Management Services, Inc.	Management Services	0031021546	31.51

10a) Name and address of all FCC-Regulated Businesses owned by the Disclosable Interest Holder listed in Item 1 or 2 (use additional sheets, if necessary)	10b) Principle Business	10c) FCC Registration Number (FRN)	10d) Percent of Interest Held
iHeartCommunications, Inc.	Audio and Media Services	0005780325	31.51
iHeartMedia & Entertainment, Inc.	Radio Broadcasting	0007071988	31.51
iHM Licenses, LLC	Radio Broadcasting	0014042816	31.51
Intelsat License, LLC	Communications	0020538120	32.80
Intelsat US, LLC	Communications	0003768645	32.80
Los Angeles Broadcasting Partners, LLC	Radio Broadcasting	0025799099	31.51
Premiere Networks, Inc.	Radio Broadcasting	0006358444	31.51
TTWN Networks, LLC	Traffic Reporting	0020274809	31.51

Attachment(s):

Type	Description	Date Entered
I	Indirect Ownership Exh bit	202405

**Response of Windstream Holdings II, LLC *et al.*
To Data Request TUS I
Docket Nos. A-2024-3049628 *et al.***

**CONFIDENTIAL Exhibit B
DOJ Notification**

[REDACTED]

VERIFICATION

STATE OF ARKANSAS §
 §
COUNTY OF PULASKI §

I, Kristi Moody, hereby state that the facts set forth above are true and correct to the best of my knowledge, information and belief, and that I expect to be able to prove the same at a hearing held in this matter. I understand that the statements herein are made subject to the penalties of 18 Pa. C.S. § 4904 (relating to unsworn falsification to authorities).

Date: July 11, 2024

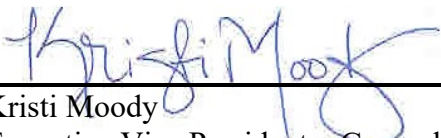

Kristi Moody
Executive Vice President – General Counsel
& Chief Compliance Officer
Windstream