

Darsh Singh, Esq.

(610) 212-8331
Fax: (330) 315-9263

July 15, 2024

VIA ELECTRONIC FILING

Rosemary Chiavetta, Secretary
Pennsylvania Public Utility Commission
Commonwealth Keystone Building
400 North Street, 2nd Floor
Harrisburg, PA 17120

***Re: Completed Restoration of Momentary and Sustained Interruptions –
FirstEnergy Pennsylvania Electric Company; Docket No. M-2021-3023564***

Dear Secretary Chiavetta:

Pursuant to 52 Pa. Code § 67.1, FirstEnergy Pennsylvania Electric Company on behalf of West Penn Rate District (“West Penn”) submits written notification of completed restoration efforts following storm conditions that began on June 26, 2024 that caused multiple service interruptions in the West Penn service territory.

Attached please find the details relative to the impact of this recent outage event and the restoration activities that took place. It should be noted that the review and approval process of this outage information is still in progress at the time of filing this report and as such, all outage information contained in this report should be considered preliminary.

If you have any questions, please contact me at (610) 212-8331.

Sincerely,



Darsh Singh

Enclosures

c: Dan Searfoorce - PaPUC Bureau of Technical Utility Services (via electronic mail)
Derek Ruhl - PaPUC Bureau of Technical Utility Services (via electronic mail)
John Van Zant - PaPUC Bureau of Technical Utility Services (via electronic mail)

ELECTRIC UTILITY REPORT OF OUTAGE TO
PENNSYLVANIA PUBLIC UTILITY COMMISSION
SECRETARY'S BUREAU
P O BOX 3265
HARRISBURG, PA 17105-3265

1. Reporting Utility: FirstEnergy Pennsylvania Electric Company ("FE PA")
on behalf of West Penn Rate District ("West Penn")
Address: 800 Cabin Hill Drive
Greensburg, PA 15601

2. Name and title of person making report:
Scott Wyman Vice President, Operations – PA Operations
(Name) *(Title)*

3. Telephone number: (814)-449-9308
(Telephone Number)

4. Date and time report was made to Commission:
June 26, 2024 2100
(Date) *(Time)*

5. Interruption or Outage:
(a) Number of customers affected: 21,649 (Represents 3.0% of West Penn's total customers).
(b) Approximate number of outage cases and trouble cases for each county affected during event: See response to 5(c).

- (c) Approximate number of outages for each county affected during the event:

County	Outages	Outage Cases	Trouble Cases
Adams	13	1	1
Allegheny	1,749	21	31
Armstrong	314	12	10
Bedford	58	3	6
Butler	2,145	29	20
Cameron	40	1	1
Centre	183	9	6
Clarion	208	13	20
Elk	95	2	4
Fayette	225	10	17
Franklin	124	9	11
Greene	716	9	8
Indiana	117	5	2
Lycoming	41	1	2
McKean	263	3	3
Potter	9	1	0
Washington	1,931	19	32
Westmoreland	13,418	173	295
Total	21,649	321	469

- (d) Approximate number of outage cases exceeding 6 or more hours in duration: 193

- (e) A listing of each outage case exceeding 6 or more hours in duration:
See Attachment A.

- (f) Reason for the interruption or outages: Beginning the afternoon of Wednesday, June 26, 2024, storms producing precipitation, lightning, high winds, and multiple tornadoes moved through Pennsylvania including the West Penn service territory. According to the National Weather Service, “on the evening of June 26th, 2024, just before 7:30 PM, a small but intense squall line rapidly developed producing widespread straight-line wind damage and spawning four tornadoes.” Three of the tornadoes, an EF-2 with estimated peak winds of 115 miles per hour, an EF-1 with estimated peak winds of 110 miles per hour, and an EF-0 with estimated peak winds of 75 miles per hour touched down in the West Penn service territory. See Attachment B for the maximum wind gusts and 24-hour total precipitation for June 26, 2024.

Damage as a result of the storms and tornados included downed wires, damaged

and broken poles, and extensive tree damage. The Butler and Jeannette regions were the hardest hit areas. Approximately 68.5% of the total outages that occurred were tree related and an additional 12.5% were related to line and equipment failure.

Preliminary data indicates the reliability impact of the storm was 11.9 minutes of SAIDI, 0.03 of SAIFI, and an overall storm CAIDI of 399.12 minutes.

- (g) Projected time of restoration: It was initially estimated that the majority of customers affected by the storms would be restored by 2300 on Thursday, June 27, 2024. Due to the extensive damage, the estimated time of restoration was extended to 1700 on Friday, June 28, 2024.

See Attachment C for the restoration curve and Attachment D for the order restoration graphs.

- (h) The number of utility workers, contract workers, and workers received as mutual aid assigned specifically to the repair work by general function:

Company	# of Workers	General Function
West Penn	123	Line Workers
Penn Power Rate District	18	Line Workers
Subtotal	141	Line Workers
Asplundh Tree Expert, LLC	64	Forestry Contractors
Davey Tree	15	Forestry Contractors
Penn Line Services, Inc.	45	Forestry Contractors
Townsend	16	Forestry Contractors
Subtotal	140	Forestry Contractors
West Penn	15	Hazard Responders
Subtotal	15	Hazard Responders
West Penn	4	Substation/Network
Subtotal	4	Substation/Network
West Penn	35	Supporting Roles
Penn Power Rate District	1	Supporting Roles
FirstEnergy Service Company	1	Supporting Roles
Subtotal	37	Supporting Roles
Grand Total	337	

- (i) The date and time of the first information of a service interruption: June 26, 2024, at 1533.
- (j) The date and time that repair crews were assembled: June 26, 2024, at 0600.
- (k) The actual time that service was restored to the last affected customer: June 28, 2024, at 1836.
- (l) A general description of the physical damage sustained by the utility facilities as a result of the interruption/outage:

Equipment	Number
Primary Spans	149
Secondary Spans	9
Crossarms Replaced	140
Cutouts Replaced	94
Poles Replaced	40
Transformers Replaced	59
Wire & Cable Replaced (feet)	50,000

- (m) If the interruption/outage event was weather-related, the utility’s weather reports, outlooks, or scenarios for the day before and the day of the interruption/outage event:

See Attachment E for the weather forecast reports.

- (n) If the interruption/outage event caused approximate outages that exceed 10% or more of the number of customers in the utility’s entire service territory, rank the event in terms of the number and duration of outages and provide 2 comparable events, including the number and duration of outages for those comparable events.

The outages that were a result of this event did not exceed 10% or more of customers in the utility’s entire service territory.

Remarks: The storm statistics contained in this report are preliminary. The review and approval of the storm statistics were still in progress as of the time this report was filed.

Attachment A: A listing of each outage case exceeding six or more hours in duration, including the following information¹:

Order #	Approximate Location (County)	Total Number of Customers Affected	Duration of the Outage (minutes)	Initial Date and Time of the Outage	Restoration Date and Time
642117	Westmoreland	8	2,704	06/26/2024 2016	06/28/2024 1720
640988	Westmoreland	17	2,665	06/26/2024 2025	06/28/2024 1650
637676	Westmoreland	11	2,656	06/26/2024 2024	06/28/2024 1640
641411	Westmoreland	15	2,651	06/26/2024 2021	06/28/2024 1632
641844	Westmoreland	3	2,646	06/26/2024 2023	06/28/2024 1629
639852	Westmoreland	1	2,578	06/26/2024 2030	06/28/2024 1528
642180	Westmoreland	9	2,556	06/26/2024 2024	06/28/2024 1500
639137	Westmoreland	3	2,539	06/26/2024 2011	06/28/2024 1430
637892	Westmoreland	8	2,515	06/26/2024 2039	06/28/2024 1434
639158	Westmoreland	3	2,493	06/26/2024 2011	06/28/2024 1344
641331	Westmoreland	7	2,464	06/26/2024 2021	06/28/2024 1325
641421	Westmoreland	2	2,455	06/26/2024 2011	06/28/2024 1306
640993	Westmoreland	17	2,439	06/26/2024 2028	06/28/2024 1307
640939	Westmoreland	2	2,437	06/26/2024 2145	06/28/2024 1422
640837	Westmoreland	12	2,437	06/26/2024 2016	06/28/2024 1253
639374	Westmoreland	4	2,374	06/26/2024 2024	06/28/2024 1158
637729	Westmoreland	3	2,366	06/26/2024 2028	06/28/2024 1154
641093	Westmoreland	1	2,344	06/26/2024 2030	06/28/2024 1134
640986	Westmoreland	10	2,325	06/26/2024 2025	06/28/2024 1110
641467	Westmoreland	17	2,297	06/26/2024 2028	06/28/2024 1045
637600	Westmoreland	5	2,276	06/26/2024 2019	06/28/2024 1015
641307	Westmoreland	13	2,272	06/26/2024 2008	06/28/2024 1000
641324	Westmoreland	11	2,267	06/26/2024 2133	06/28/2024 1120
641054	Westmoreland	2	2,230	06/26/2024 2030	06/28/2024 0940
639119	Westmoreland	4	2,208	06/27/2024 0021	06/28/2024 1309
641308	Westmoreland	2	2,178	06/26/2024 2053	06/28/2024 0911
638285	Westmoreland	1	2,163	06/26/2024 2127	06/28/2024 0930
639402	Westmoreland	2	2,155	06/26/2024 2110	06/28/2024 0905
641501	Westmoreland	6	2,155	06/26/2024 2024	06/28/2024 0819
638324	Westmoreland	1	2,149	06/26/2024 2131	06/28/2024 0920
640979	Westmoreland	5	2,005	06/26/2024 2323	06/28/2024 0848
639218	Allegheny	6	1,994	06/26/2024 2016	06/28/2024 0530

¹ When applicable, the individual restoration steps for an order are provided for those customers that were out of service for 6 hours or more.

West Penn Rate District Storm Report

Order #	Approximate Location (County)	Total Number of Customers Affected	Duration of the Outage (minutes)	Initial Date and Time of the Outage	Restoration Date and Time
639513	Westmoreland	2	1,888	06/27/2024 0547	06/28/2024 1315
640127	Westmoreland	5	1,851	06/27/2024 0939	06/28/2024 1630
640882	Butler	4	1,644	06/26/2024 1541	06/27/2024 1905
640435	Westmoreland	1	1,632	06/27/2024 1121	06/28/2024 1433
639063	Armstrong	6	1,602	06/26/2024 2108	06/27/2024 2350
642116	Westmoreland	2	1,600	06/27/2024 1556	06/28/2024 1836
637376	Butler	6	1,564	06/26/2024 1556	06/27/2024 1800
636775	Butler	1	1,536	06/26/2024 1551	06/27/2024 1727
636866	Armstrong	3	1,524	06/26/2024 1638	06/27/2024 1802
641322	Westmoreland	20	1,506	06/26/2024 2024	06/27/2024 2130
640841	Westmoreland	1	1,484	06/27/2024 1209	06/28/2024 1253
636706	Bedford	3	1,484	06/26/2024 1536	06/27/2024 1620
640869	Butler	13	1,460	06/26/2024 1610	06/27/2024 1630
642135	Westmoreland	4	1,460	06/27/2024 1251	06/28/2024 1311
640244	Westmoreland	34	1,459	06/26/2024 2023	06/27/2024 2042
640340	Westmoreland	16	1,457	06/26/2024 2036	06/27/2024 2053
637837	Butler	4	1,432	06/26/2024 1553	06/27/2024 1545
637940	Butler	13	1,411	06/26/2024 1541	06/27/2024 1512
638882	Westmoreland	24	1,390	06/26/2024 2011	06/27/2024 1921
636813	Butler	1	1,376	06/26/2024 1610	06/27/2024 1506
638997	Westmoreland	6	1,372	06/26/2024 2033	06/27/2024 1925
637695	Westmoreland	20	1,371	06/26/2024 2025	06/27/2024 1916
639028	Westmoreland	73	1,364	06/26/2024 2021	06/27/2024 1905
637469	Allegheny	9	1,355	06/26/2024 2002	06/27/2024 1837
638078	Westmoreland	318	1,344	06/26/2024 2008	06/27/2024 1832
637681	Westmoreland	65	1,324	06/26/2024 2024	06/27/2024 1828
640468	Westmoreland	5	1,319	06/27/2024 1132	06/28/2024 0931
637738	Westmoreland	28	1,304	06/26/2024 2028	06/27/2024 1812
640929	Allegheny	3	1,290	06/26/2024 1930	06/27/2024 1700
640453	Indiana	1	1,282	06/27/2024 0937	06/28/2024 0659
636944	Clarion	1	1,271	06/26/2024 1715	06/27/2024 1426
641281	Westmoreland	1	1,269	06/27/2024 1752	06/28/2024 1501
639355	Westmoreland	4	1,268	06/26/2024 2104	06/27/2024 1812
636767	Butler	14	1,268	06/26/2024 1547	06/27/2024 1255
640789	Westmoreland	1	1,260	06/26/2024 2030	06/27/2024 1730
640969	Westmoreland	8	1,256	06/27/2024 1556	06/28/2024 1252
640605	Westmoreland	7	1,255	06/26/2024 2024	06/27/2024 1719
637456	Clarion	1	1,250	06/26/2024 1756	06/27/2024 1446

West Penn Rate District Storm Report

Order #	Approximate Location (County)	Total Number of Customers Affected	Duration of the Outage (minutes)	Initial Date and Time of the Outage	Restoration Date and Time
640066	Westmoreland	5	1,248	06/26/2024 2021	06/27/2024 1709
640067	Westmoreland	4	1,248	06/26/2024 2021	06/27/2024 1709
637384	Allegheny	36	1,247	06/26/2024 1938	06/27/2024 1625
637399	Clarion	2	1,227	06/26/2024 1647	06/27/2024 1314
641053	Westmoreland	3	1,225	06/26/2024 2030	06/27/2024 1655
640920	Westmoreland	59	1,225	06/26/2024 2030	06/27/2024 1655
640218	Westmoreland	14	1,217	06/26/2024 2013	06/27/2024 1630
636830	Butler	7	1,216	06/26/2024 1619	06/27/2024 1235
640171	Westmoreland	1	1,209	06/27/2024 0431	06/28/2024 0040
639471	Allegheny	3	1,208	06/26/2024 2000	06/27/2024 1608
637351	Allegheny	5	1,200	06/26/2024 1930	06/27/2024 1530
640941	Westmoreland	1	1,188	06/26/2024 2132	06/27/2024 1720
639996	Westmoreland	158	1,159	06/26/2024 2021	06/27/2024 1540
640609	Westmoreland	3	1,152	06/26/2024 2024	06/27/2024 1536
640191	Westmoreland	63	1,144	06/26/2024 2011	06/27/2024 1515
639113	Westmoreland	17	1,144	06/26/2024 2111	06/27/2024 1615
640942	Westmoreland	1	1,132	06/26/2024 2037	06/27/2024 1529
639308	Westmoreland	18	1,132	06/26/2024 2037	06/27/2024 1529
640606	Westmoreland	2	1,119	06/26/2024 2024	06/27/2024 1503
640378	Westmoreland	25	1,118	06/26/2024 2022	06/27/2024 1500
640676	Westmoreland	15	1,118	06/26/2024 2022	06/27/2024 1500
640608	Westmoreland	33	1,112	06/26/2024 2024	06/27/2024 1456
637753	Westmoreland	621	1,110	06/26/2024 2030	06/27/2024 1500
639331	Westmoreland	26	1,095	06/26/2024 2011	06/27/2024 1426
638232	Westmoreland	17	1,083	06/26/2024 2132	06/27/2024 1535
639194	Westmoreland	11	1,081	06/27/2024 0058	06/27/2024 1859
637430	Allegheny	11	1,079	06/26/2024 1949	06/27/2024 1348
638017	Greene	13	1,073	06/26/2024 2052	06/27/2024 1445
640482	Westmoreland	24	1,070	06/26/2024 2026	06/27/2024 1416
640451	Westmoreland	12	1,067	06/26/2024 2013	06/27/2024 1400
640607	Westmoreland	2	1,066	06/26/2024 2024	06/27/2024 1410
641563	Washington	1	1,063	06/27/2024 2207	06/28/2024 1550
639613	Westmoreland	21	1,050	06/26/2024 2030	06/27/2024 1400
638947	Allegheny	8	1,046	06/26/2024 1954	06/27/2024 1320
637267	Clarion	3	1,045	06/26/2024 1840	06/27/2024 1205
637881	Westmoreland	46	1,023	06/26/2024 2038	06/27/2024 1341
638951	Westmoreland	87	1,014	06/26/2024 2021	06/27/2024 1315
637442	Clarion	11	1,006	06/26/2024 1952	06/27/2024 1238

West Penn Rate District Storm Report

Order #	Approximate Location (County)	Total Number of Customers Affected	Duration of the Outage (minutes)	Initial Date and Time of the Outage	Restoration Date and Time
637643	Westmoreland	151	988	06/26/2024 2022	06/27/2024 1250
640132	Westmoreland	2	984	06/26/2024 2016	06/27/2024 1240
637685	Westmoreland	33	969	06/26/2024 2024	06/27/2024 1233
640569	Westmoreland	7	943	06/27/2024 1229	06/28/2024 0412
639325	Westmoreland	2	939	06/26/2024 2013	06/27/2024 1152
639336	Westmoreland	6	939	06/26/2024 2013	06/27/2024 1152
637666	Westmoreland	79	937	06/26/2024 2023	06/27/2024 1200
639336	Westmoreland	90	936	06/26/2024 2013	06/27/2024 1149
639406	Westmoreland	222	924	06/26/2024 2014	06/27/2024 1138
640266	Westmoreland	147	924	06/26/2024 2014	06/27/2024 1138
637712	Westmoreland	66	918	06/26/2024 2026	06/27/2024 1144
640687	Franklin	17	915	06/26/2024 2203	06/27/2024 1318
639578	Westmoreland	105	914	06/26/2024 2021	06/27/2024 1135
638798	Westmoreland	15	907	06/26/2024 2013	06/27/2024 1120
637943	Westmoreland	33	886	06/26/2024 2046	06/27/2024 1132
637483	Westmoreland	116	886	06/26/2024 2009	06/27/2024 1055
640344	Westmoreland	8	882	06/26/2024 2023	06/27/2024 1105
637053	Cameron	40	880	06/26/2024 1747	06/27/2024 0827
638403	Westmoreland	94	866	06/26/2024 2019	06/27/2024 1045
640972	Westmoreland	1	854	06/27/2024 1558	06/28/2024 0612
639121	Westmoreland	128	847	06/26/2024 2023	06/27/2024 1030
640458	Westmoreland	8	847	06/27/2024 2023	06/28/2024 1030
637527	Westmoreland	497	836	06/26/2024 2014	06/27/2024 1010
638400	Westmoreland	133	834	06/26/2024 2011	06/27/2024 1005
638221	Westmoreland	7	829	06/26/2024 2011	06/27/2024 1000
641407	Westmoreland	8	808	06/27/2024 1917	06/28/2024 0845
641640	Westmoreland	4	803	06/27/2024 2138	06/28/2024 1101
637780	Greene	10	801	06/26/2024 2031	06/27/2024 0952
637559	Greene	52	796	06/26/2024 2016	06/27/2024 0932
637563	Westmoreland	310	789	06/26/2024 2016	06/27/2024 0925
638292	Indiana	2	786	06/26/2024 2116	06/27/2024 1022
637660	Westmoreland	31	766	06/26/2024 2021	06/27/2024 0907
637896	Westmoreland	7	762	06/26/2024 2040	06/27/2024 0922
639793	Westmoreland	125	746	06/26/2024 2016	06/27/2024 0842
637500	Washington	1	739	06/26/2024 2011	06/27/2024 0830
637979	Indiana	10	735	06/26/2024 2050	06/27/2024 0905
639630	Westmoreland	1	731	06/27/2024 0639	06/27/2024 1850
639603	Bedford	41	730	06/26/2024 2237	06/27/2024 1047

West Penn Rate District Storm Report

Order #	Approximate Location (County)	Total Number of Customers Affected	Duration of the Outage (minutes)	Initial Date and Time of the Outage	Restoration Date and Time
637622	Westmoreland	410	729	06/26/2024 2021	06/27/2024 0830
640343	Greene	2	727	06/26/2024 2353	06/27/2024 1200
637677	Westmoreland	59	721	06/26/2024 2024	06/27/2024 0825
638399	Clarion	13	712	06/26/2024 2138	06/27/2024 0930
638711	Westmoreland	133	712	06/26/2024 2013	06/27/2024 0805
639062	Westmoreland	12	703	06/26/2024 2016	06/27/2024 0759
637758	Westmoreland	43	693	06/26/2024 2030	06/27/2024 0803
638459	Centre	1	693	06/26/2024 2142	06/27/2024 0915
641526	Westmoreland	2	675	06/27/2024 2230	06/28/2024 0945
638172	Washington	1	655	06/26/2024 2110	06/27/2024 0805
639293	Greene	8	641	06/27/2024 0154	06/27/2024 1235
639863	Butler	1	640	06/27/2024 0807	06/27/2024 1847
637148	Lycoming	41	610	06/26/2024 1820	06/27/2024 0430
637763	Westmoreland	86	600	06/26/2024 2030	06/27/2024 0630
639544	Westmoreland	43	597	06/26/2024 2021	06/27/2024 0618
638841	Centre	8	593	06/26/2024 2241	06/27/2024 0834
638369	Westmoreland	39	590	06/26/2024 2135	06/27/2024 0725
641039	Westmoreland	1	584	06/27/2024 1635	06/28/2024 0219
638959	Washington	21	584	06/26/2024 2316	06/27/2024 0900
641515	Fayette	18	574	06/27/2024 2201	06/28/2024 0735
637461	Allegheny	1	550	06/26/2024 2000	06/27/2024 0510
639093	Clarion	23	548	06/27/2024 0007	06/27/2024 0915
638147	Greene	14	523	06/26/2024 2107	06/27/2024 0550
638500	Adams	13	514	06/26/2024 2146	06/27/2024 0620
639270	Washington	14	506	06/27/2024 0139	06/27/2024 1005
639869	Westmoreland	6	505	06/27/2024 0808	06/27/2024 1633
641334	Westmoreland	1	502	06/27/2024 1838	06/28/2024 0300
639537	Westmoreland	1	469	06/27/2024 0601	06/27/2024 1350
639731	Clarion	3	468	06/27/2024 0722	06/27/2024 1510
637434	Allegheny	158	464	06/26/2024 1950	06/27/2024 0334
637909	Washington	1	458	06/26/2024 2041	06/27/2024 0419
638809	Bedford	14	451	06/26/2024 2237	06/27/2024 0608
639531	Westmoreland	8	447	06/27/2024 0559	06/27/2024 1326
640085	Westmoreland	3	433	06/27/2024 0922	06/27/2024 1635
637490	Centre	27	424	06/26/2024 1826	06/27/2024 0130
639162	Westmoreland	28	414	06/26/2024 2024	06/27/2024 0318
638980	Westmoreland	57	407	06/26/2024 2011	06/27/2024 0258
638171	Westmoreland	7	405	06/26/2024 2110	06/27/2024 0355

West Penn Rate District Storm Report

Order #	Approximate Location (County)	Total Number of Customers Affected	Duration of the Outage (minutes)	Initial Date and Time of the Outage	Restoration Date and Time
637437	Armstrong	7	404	06/26/2024 1951	06/27/2024 0235
640433	Westmoreland	1	403	06/27/2024 1120	06/27/2024 1803
638455	Westmoreland	7	396	06/26/2024 2142	06/27/2024 0418
639447	McKean	1	387	06/27/2024 0440	06/27/2024 1107
641623	Butler	1	381	06/28/2024 0446	06/28/2024 1107
642189	Westmoreland	5	371	06/28/2024 0959	06/28/2024 1610
641856	Westmoreland	1	365	06/28/2024 0955	06/28/2024 1600
638719	Westmoreland	355	362	06/26/2024 2013	06/27/2024 0215
641631	Westmoreland	1	362	06/28/2024 0527	06/28/2024 1129

Attachment B: Wind and Precipitation Reports

Wind & Precipitation Reports: Graphic 1 illustrates the maximum wind gusts in the West Penn service territory on June 26, 2024. Graphic 2 illustrates the 24-Hour Total Precipitation in the West Penn service territory on June 26, 2024. The graphics are from the National Oceanic and Atmospheric Administration (“NOAA”).

Graphic 1: Maximum Wind Gusts – Wednesday, June 26, 2024

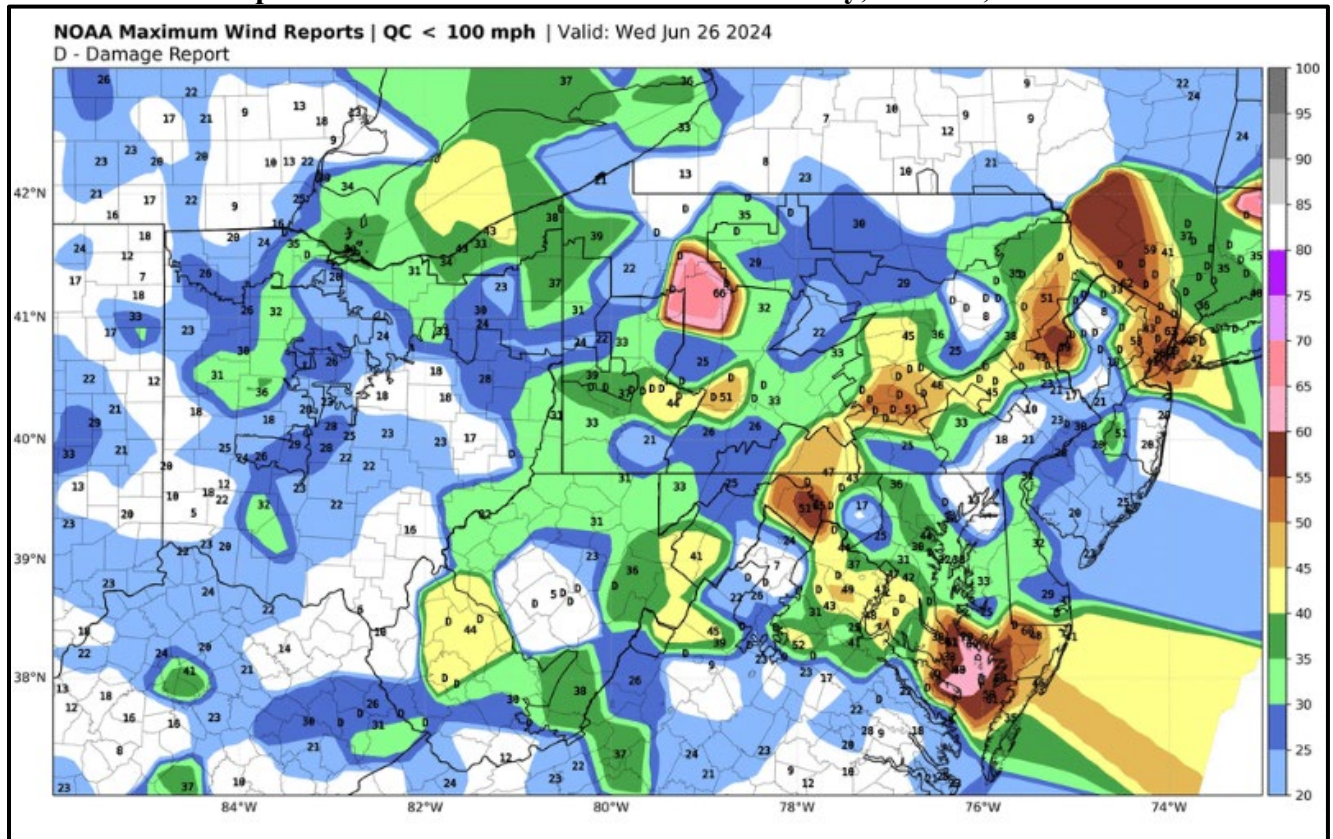

Graphic 2: 24-Hour Total Precipitation: Wednesday, June 26, 2024

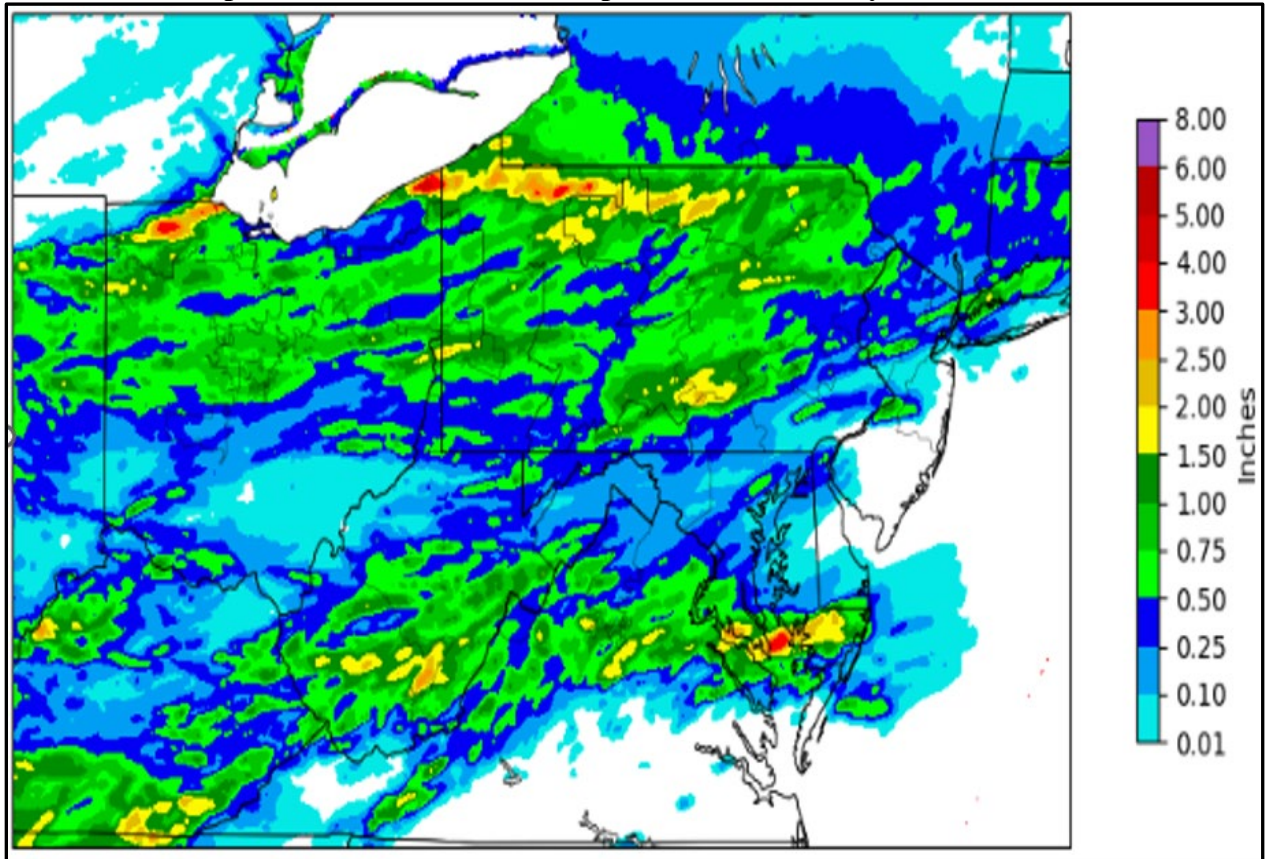

Attachment C: Restoration Curve

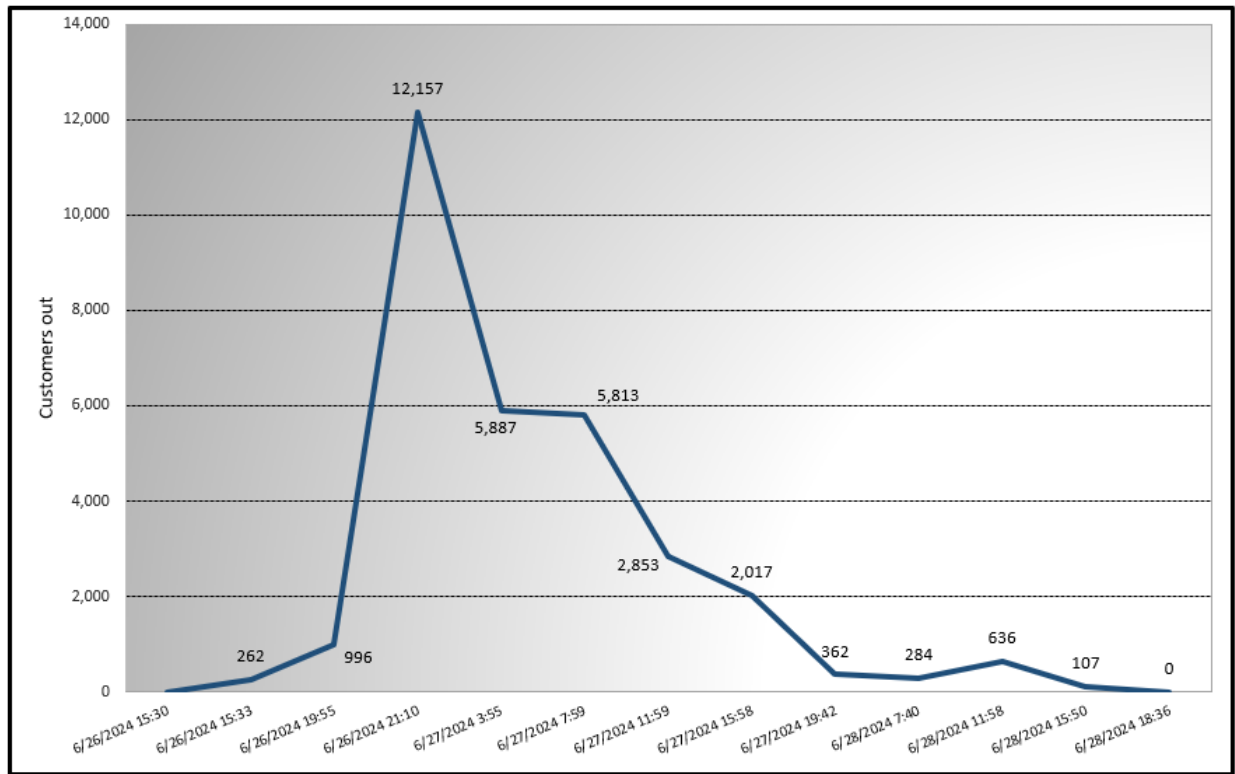

Attachment D: Order Restoration Graphs

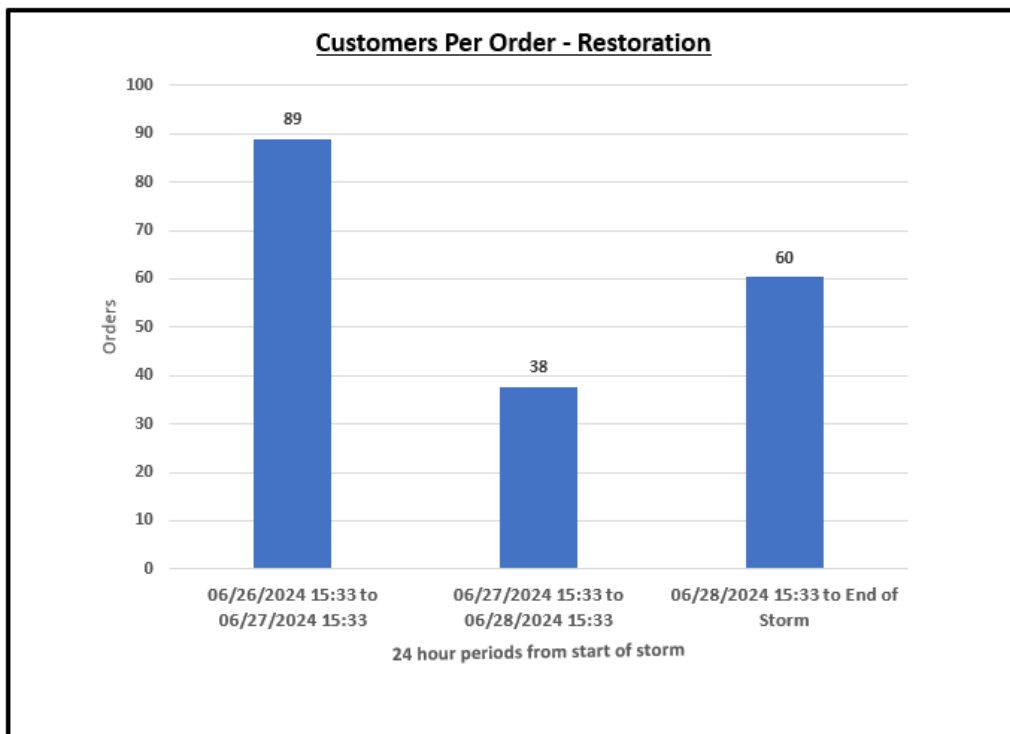
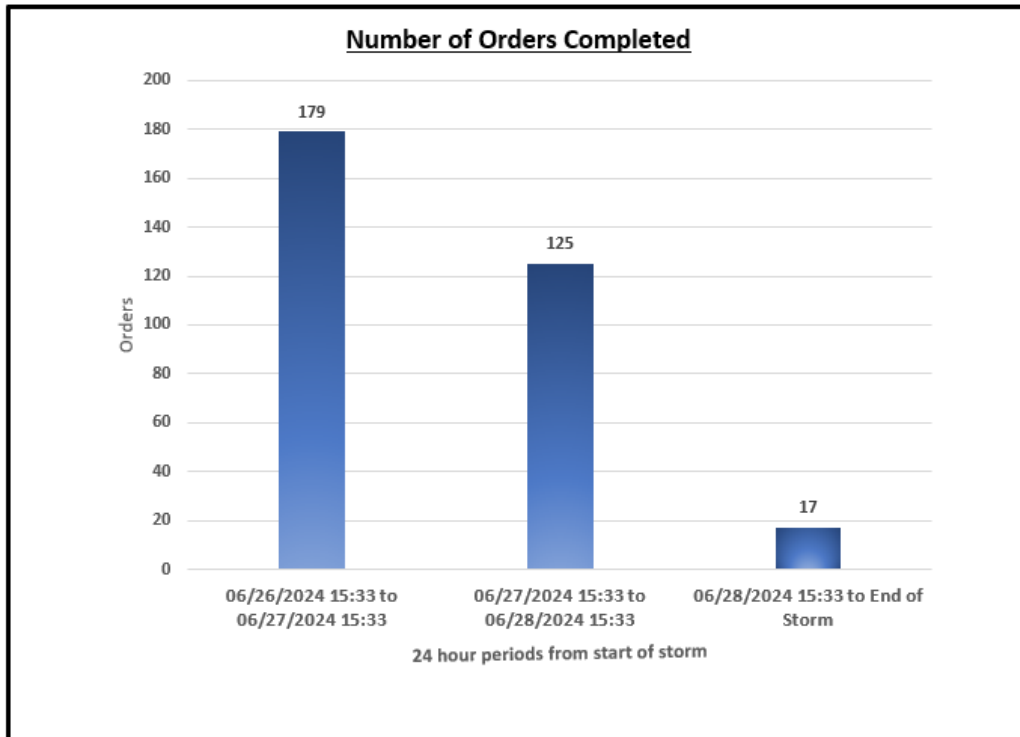

Attachment E: Meteorologist Reports

Tuesday, June 25, 2024 @ 0843

New Issuance:

Early Wednesday:

A few isolated strong storms are possible overnight across areas of OH, PA and northern WV. While the general risk is low, a few isolated damaging wind gusts are possible.

Wednesday afternoon/evening:

A cold front will work slowly through FE Wednesday. Ahead of/along this front, scattered storm development is expected. Storms look likely develop early in the day Wednesday across portions of eastern OH, western PA and WV and move generally west-to-east, potentially developing a few clusters or small segments as they approach eastern PA, MD and NJ Wednesday evening. Storms will be capable of scattered damaging wind gusts, with a higher wind damage threat in any storms that develop into clusters/lines in the late afternoon/evening.

See graphics below for further information.

Next Update by 11am Wednesday

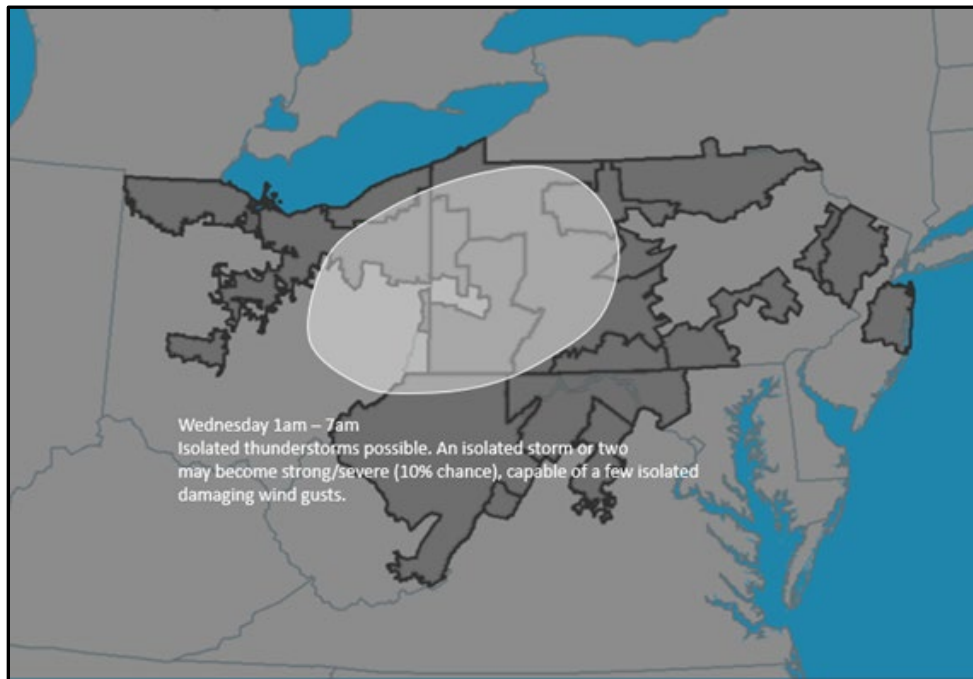

West Penn Rate District Storm Report

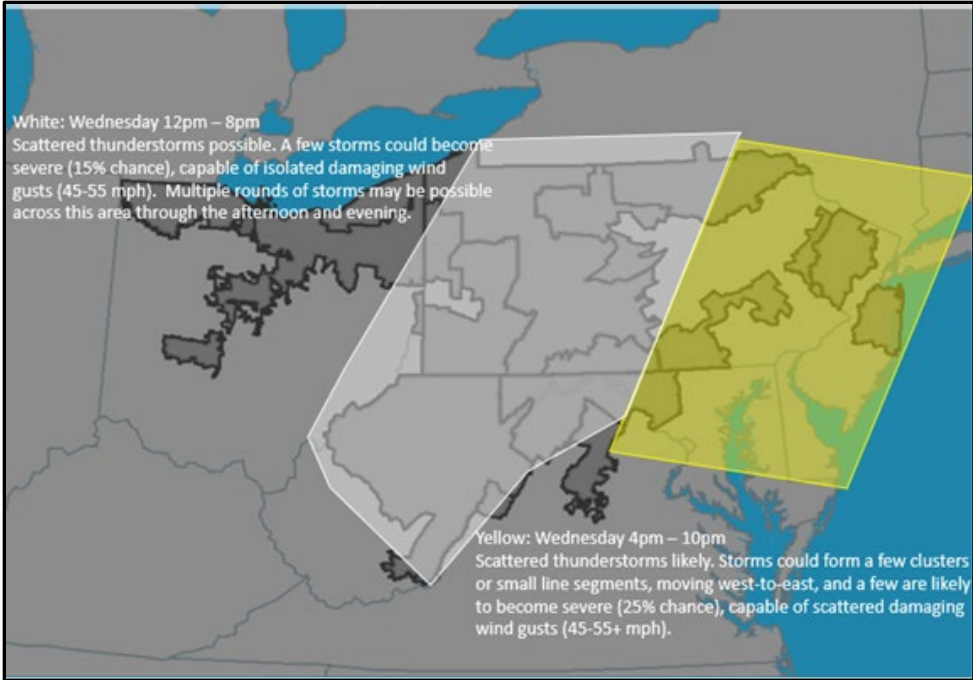

Wednesday, June 26, 2024 @ 0907

Update:

Notable changes to the forecast this morning. Highlights:

- Highest risk of damaging gusts pulled westward to cover areas of western OH, PA, northern WV and western MD. This is the area currently expected to see (A) greatest storm coverage, and (B) greatest risk for small line segments of storms developing through the afternoon, which increases risk of damaging gusts.
- Added an area of storm/damaging gust risk across OH this afternoon. Multiple rounds of storms may be possible across this area through the early evening.
- Adjusted timing, mainly to delay storm development/progress by a few hours.
- Storms are likely to develop across western FE this afternoon and move generally eastward across the FE footprint through the evening. Areas of eastern PA and NJ carry a higher forecast uncertainty, as the storm risk in these areas will highly depend on the timing and intensity of storms as they approach from the west. If warranted, updates to the forecast for these areas will be updated through additional alerts later today.

See graphic below for further information.

Last Scheduled Update

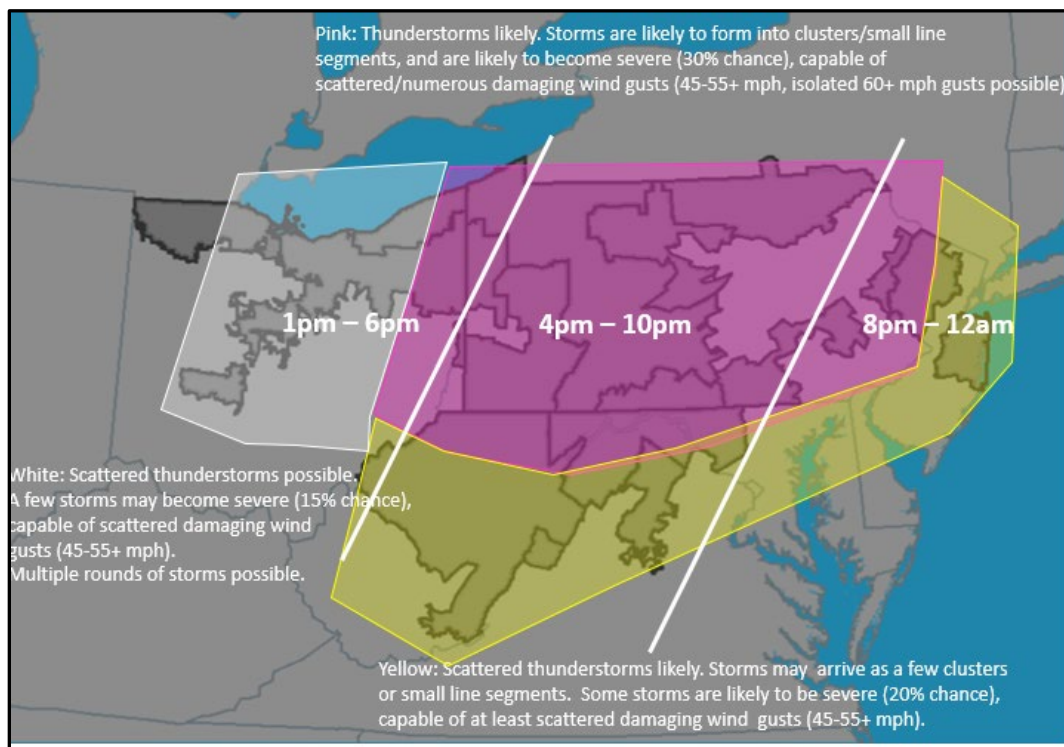

Wednesday, June 26, 2024 @ 1439

Update:

Adjustments:

- Current trends suggest that the northern 2/3 of PA—and later northern NJ—are the areas most likely to (A) see more widespread thunderstorm coverage, and (B) see small clusters or line segments developing--and therefore are at elevated risk of damaging gusts through the evening hours. Storm coverage is expected to increase and intensify across this area throughout the afternoon.
- Elsewhere across FE, scattered severe thunderstorms remain likely through the evening. An isolated cluster or small line segment may develop into the evening hours—but overall, storm activity is expected to be more scattered in nature across these areas.
- Timing of storm activity has not notably changed, but trends will continue to be monitored and updated as necessary.

See graphic below for further information.

Last Scheduled Update

