

Nieves Abad
747 Delaware St
Forest City PA 18421
631-575-2348
Marjua3@aol.com

DATE OF DEPOSIT

AUG 19 2024

PA PUBLIC UTILITY COMMISSION
SECRETARY'S BUREAU

Rosemary Chiavetta
Secretary of The Commission
Pennsylvania Public Utility Commission
Commonwealth Keystone Building
400 North Street, 2nd Floor North
P.O BOX 3265
Harrisburg, PA 17105-3265

RE: Nieves Abad (Pro-Se) VS PPL Electric Utilities Corporation
Docket No. C-2024-3047163

To Whom This May Concern,

I am enclosing herein one copy of Certificate Of Service evidencing the service Complainant's Written Deposition Of Tim Roberts upon Respondent for filing.

By copy of this correspondence directed to Plaintiff I am serving him with a copy of the same

Thank you for your cooperation.

CC:

Peter J Kramer Esquire
Post & Schell
Three Logan Square
1717 Arch Street
24th Floor
Philadelphia, PA 19103
215-587-1075

Nieves Abad
747 Delaware St
Forest City PA 18421
Marjua3@aol.com
631.575.2348

215-587-1444 Main Fax
pkramer@postschell.com

BEFORE THE PENNSYLVANIA PUBLIC UTILITY COMMISSION

Nieves Abad
(Pro-Se)

Complainant

CERTIFICATE OF SERVICE

VS

PPL Electric Utilities Corporation

C-2024-3047163

Respondent

CERTIFICATE OF SERVICE

I, Nieves Abad, hereby certify that I served Written Deposition of Tim R Roberts to Respondent via certified mail this 19 Day of August, 2024, addressed as follows;

By: 

Nieves Abad
747 Delaware St
Forest City, PA 18421
Martjua3@aol.com
DATED- August 19, 2024

Cc:

Rosemary Chiavetta
Secretary of The Commission
Pennsylvania Public Utility Commission
Commonwealth Keystone Building
400 North Street, 2nd Floor North
P.O BOX 3265
Harrisburg, PA 17105-3265

Peter J Kramer Esquire
Post & Schell
Three Logan Square
1717 Arch Street
24th Floor

DATE OF DEPOSIT

AUG 19 2024

PA PUBLIC UTILITY COMMISSION
SECRETARY'S BUREAU

Philadelphia, PA 19103
215-587-1075
215-587-1444 Main Fax
pkramer@postschell.com

Product	Qty	Unit Price	Price
First-Class Mail® Large Envelope	1		\$2.31
Philadelphia, PA 19103			
Weight: 0 lb 3.40 oz			
Estimated Delivery Date			
Wed 08/21/2024			
Certified Mail®			\$4.85
Tracking #:			
9589 0710 5270 0929 8982 35			
Total			\$7.16
First-Class Mail® Large Envelope	1		\$2.31
Philadelphia, PA 19103			
Weight: 0 lb 3.40 oz			
Estimated Delivery Date			
Wed 08/21/2024			
Certified Mail®			\$4.85
Tracking #:			
9589 0710 5270 0929 8981 74			
Total			\$7.16
First-Class Mail® Large Envelope	1		\$2.31
Philadelphia, PA 19103			
Weight: 0 lb 3.40 oz			
Estimated Delivery Date			
Wed 08/21/2024			
Certified Mail®			\$4.85
Tracking #:			
9589 0710 5270 0929 8983 96			
Total			\$7.16
First-Class Mail® Large Envelope	1		\$2.04
Philadelphia, PA 19103			
Weight: 0 lb 2.80 oz			
Estimated Delivery Date			
Wed 08/21/2024			
Certified Mail®			\$4.85
Tracking #:			
9589 0710 5270 0929 8982 04			
Total			\$6.89
First-Class Mail® Large Envelope	1		\$2.31
Philadelphia, PA 19103			
Weight: 0 lb 3.40 oz			
Estimated Delivery Date			
Wed 08/21/2024			
Certified Mail®			\$4.85
Tracking #:			
9589 0710 5270 0929 8983 65			
Total			\$7.16
First-Class Mail® Large Envelope	1		\$1.77
Philadelphia, PA 19103			
Weight: 0 lb 1.90 oz			
Estimated Delivery Date			
Wed 08/21/2024			
Certified Mail®			\$4.85
Tracking #:			
9589 0710 5270 0929 8983 34			
Total			\$6.62
First-Class Mail® Large Envelope	1		\$2.31
Philadelphia, PA 19103			
Weight: 0 lb 3.40 oz			
Estimated Delivery Date			
Wed 08/21/2024			
Certified Mail®			\$4.85
Tracking #:			
9589 0710 5270 0929 8983 27			
Total			\$7.16
First-Class Mail® Large Envelope	1		\$2.04
Philadelphia, PA 19103			
Weight: 0 lb 2.40 oz			

DATE OF DEPOSIT

AUG 19 2024

PA PUBLIC UTILITY COMMISSION
SECRETARY'S BUREAU

**U.S. Postal Service™
CERTIFIED MAIL® RECEIPT**
Domestic Mail Only

For delivery information, visit our website at www.usps.com

Philadelphia, PA 19103

Certified Mail Fee \$4.85

Extra Services & Fees (check box, add fee, if appropriate)

<input type="checkbox"/> Return Receipt (hardcopy)	\$0.00
<input type="checkbox"/> Return Receipt (electronic)	\$0.00
<input type="checkbox"/> Certified Mail Restricted Delivery	\$0.00
<input type="checkbox"/> Adult Signature Required	\$0.00
<input type="checkbox"/> Adult Signature Restricted Delivery	\$0.00

Postage \$2.04

Total Postage and Fees \$6.89

Postmark Here
0376
AUG 19 2024

Rec'd of
08/19/2024
TIME

Sent to
Tim R. / Peter Kramer
Street and Apt. No., or PO Box No.

City, State, ZIP+4®

PS Form 3800, January 2023 6-24 725 02-000-2024 See Reverse for Instructions

9589 0710 5270 0929 8982 97

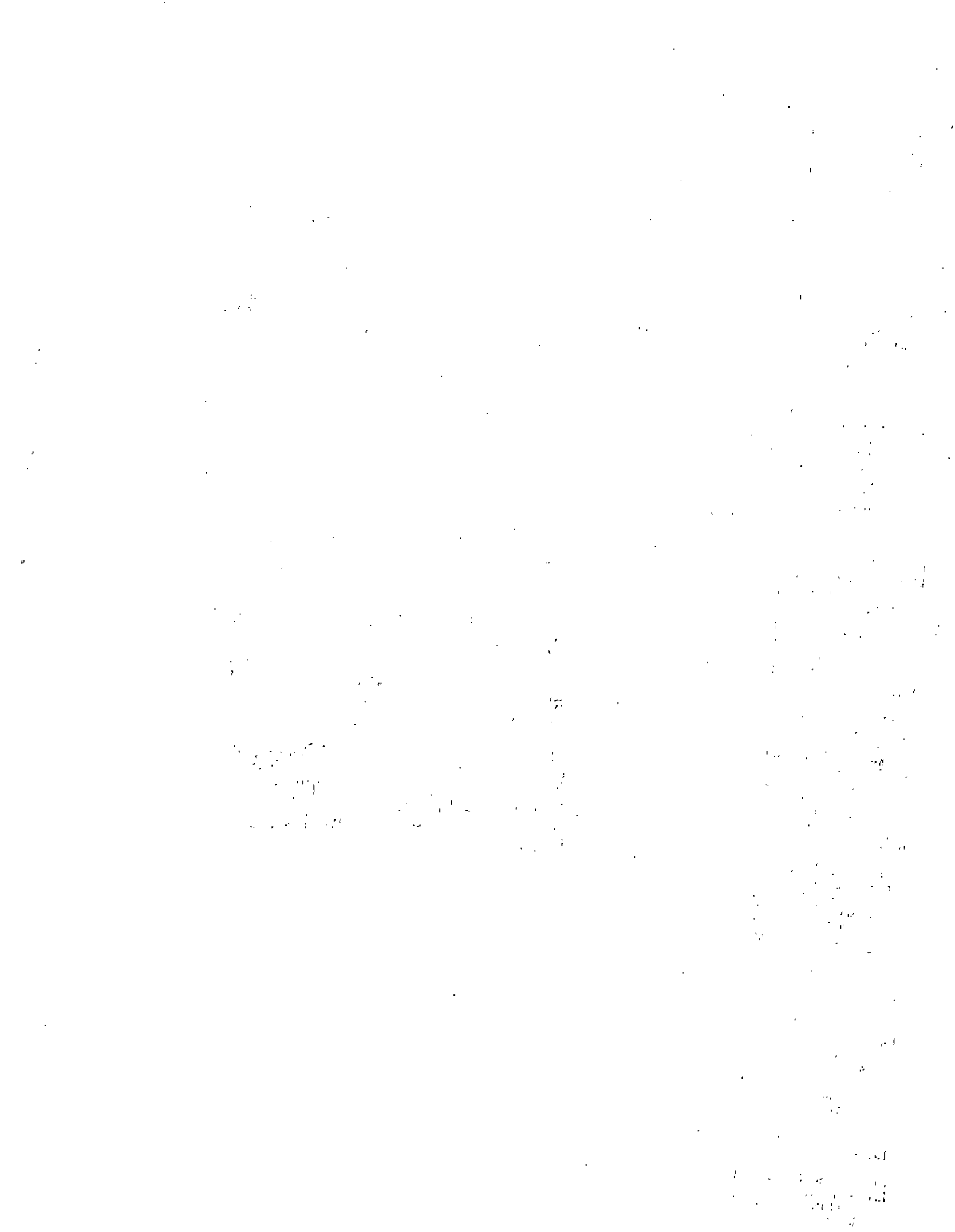

nonest
PA 18421

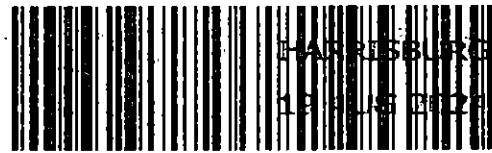

HARRISBURG PA 17105
18 JUL 2024 PM 3 L

9589 0710 5270 0929 8982 73

RDC 99



17105

U.S. POST
FCM LETTER
SCRANTON, PA
AUG 19, 2024

\$5.58

R2303S103802-18

Rosemary Chiavetta
Pennsylvania Public Utility Commission
Commonwealth Keystone Building
400 North St, 2nd Floor
P.O. Box 3265
Harrisburg, PA 17105

RECEIVED

AUG 22 2024

PA PUBLIC UTILITY COMMISSION
SECRETARY'S BUREAU

17105-326565

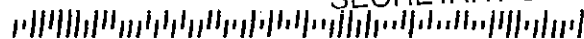



CMPC

717-705-1952

To: PUC MASTER

Agency: PUC

Floor:

External Carrier:

8/21/2024 11:43:25 AM

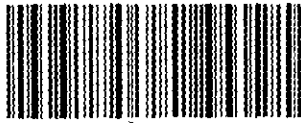

9589071052700929898273

18503
3E PAID

Retail

PLACE STICKER AT TOP OF ENVELOPE TO THE RIGHT
OF THE RETURN ADDRESS, FOLD AT DOTTED LINE
CERTIFIED MAIL