

COMMONWEALTH OF PENNSYLVANIA  
PUBLIC UTILITY COMMISSION

1			
2			
3	DR. MOSTAFA EASA	-X	DOCKET NO.
4	v.	:	C-2024-3048223
5	PECO ENERGY COMPANY	:	
6		:	
7	Initial Call-In Telephonic	:	
8	Hearing	:	
9		-X	

Pages 1 through 57

Judge's Chambers  
State Office Building  
801 Market Street  
Philadelphia, PA 19107

Wednesday, August 28, 2024  
Commencing at 10:00 a.m.

BEFORE:

ADMINISTRATIVE LAW JUDGE ERANDA VERO

REPORTER:

Lori A. Fausnaught, RPR, RMR, CRR

ANY PRODUCTION OF THIS TRANSCRIPT IS PROHIBITED  
BY THE CERTIFYING AGENCY.  
KARASCH & ASSOCIATES (800) 621-5689

INDEX TO EXHIBITS

FOR RESPONDENT: PRODUCED/ADMITTED

Exhibit PECO No. 1 23 51  
(Reliability Report)

Exhibit PECO No. 2 37 51  
(Vegetation Management/Tree Removals 2022)

- NOT ATTACHED -

FOR COMPLAINANT:

Complainant No. 1 - late-filed exhibit  
(property lease) ordered emailed  
directly to ALJ Vero  
on or before 9.6.24-

1  
2  
3  
4  
5  
6  
7  
8  
9  
10  
11  
12  
13  
14  
15  
16  
17  
18  
19  
20  
21  
22  
23  
24  
25

### Service Reliability Report For

Patricia Ziemba  
 264 Thompson Mill Road  
 Newtown PA 18940  
 04/09/2022 to 04/09/2024

Account Number: XXXXXXXXXX

Transformer: 12H1E5F

SERVICE CHARACTERISTICS			
<input type="checkbox"/> Single HT	<input type="checkbox"/> Dual HT	<input type="checkbox"/> GS	<input checked="" type="checkbox"/> Residential
Supply:	Stony 001	Source Substation:	Buckingham
Circuit Miles Aerial:	18.92	Circuit Miles UG:	10.29

OUTAGE HISTORY			
(Only outages > 5 minutes affecting this customer are listed)			
Date/Time	Storm (Y=Yes, N=No)	Cause	Interruption Duration (Minutes)
09/12/2022 10:59 PM	N	Vegetation: Tree on wire	61
03/14/2023 03:53 PM	Y	Vegetation: Tree on wire	143
07/28/2023 02:10 PM	N	Partial Power: Meter box	1242
08/27/2023 11:43 PM	N	Equipment: Wire down	138
03/24/2024 01:33 AM	N	Vegetation: Tree brought wire down	497
04/04/2024 10:35 PM	Y	Equipment: Cutout	87

RELIABILITY ENHANCEMENTS	
Status	Description
Completed 04/08/2024	WO 19432212 – Replaced cutouts at pole B12
Completed 03/27/2024	WO 17308137– Installed approximately 1600 feet of spacer cable
Completed 10/25/2023	WO 18403124– Installed approximately 5300 feet of spacer cable
Completed 09/27/2023	WO 17464519 – Feeder circuit automated switch installations

PREVENTATIVE MAINTENANCE WORK			
Last routine tree trimming:	09/13/2022	Next scheduled tree trimming:	2026
Last circuit patrol / thermography:	03/06/2023	Next scheduled circuit patrol / thermo:	2025

Prepared by: Nichole DeMott

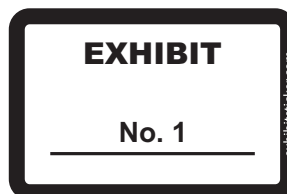

Date: 04/11/2024

The customer is fed by Stony 001, which was trimmed as part of Distribution Preventative Maintenance (DPM) in 2018 and subsequently in 2022. Next preventative maintenance is 2026. An overview of nearby tree removals was completed as part of DPM trimming. Green dots on the map below are tree removals, addresses of removals are also listed. The binocular icon in the screenshot is the address of the complainant.

Circuit	Wkly Miles Start Date	Wkly Miles Close Date	Closure Form	L Or M	Total Miles Completed	Sched Miles	Miles Remain	Circuit Days Open	# Records
STONY 001	8/3/2022	9/13/2022	9/13/2022	L	17.94	17.94	0.00		1
	8/23/2022	8/24/2022	8/24/2022	M	1.10	1.10	0.00		1
STONY 001	4/6/2018	4/23/2018	4/23/2018	L	18.16	18.16	0.00		1
	4/12/2018	4/13/2018	4/13/2018	M	1.10	1.10	0.00		1

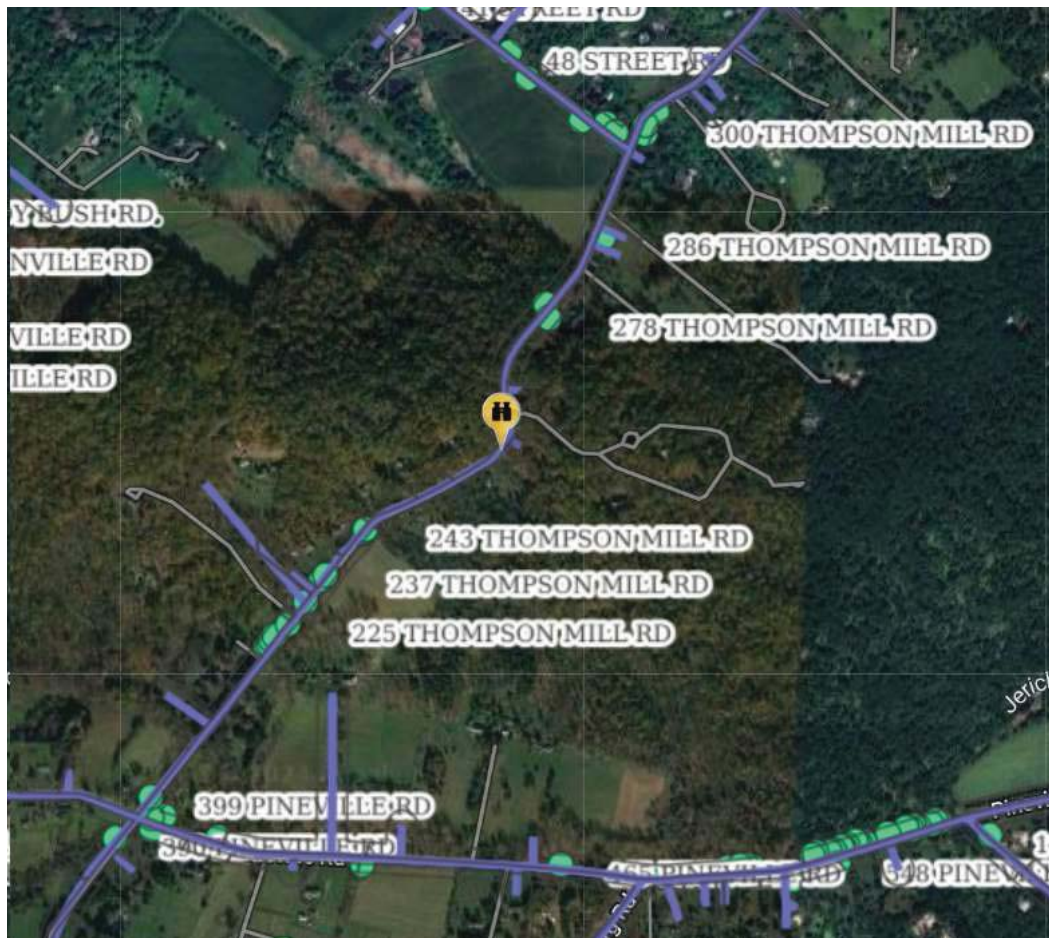

**EXHIBIT**

No. 2

exhibitster.com

EXHIBIT  
No. 2