

**Application of Pennsylvania-American Water Company for the Acquisition of
the Wastewater Treatment Plant and Collection System Owned and Operated by
Elizabeth Borough Municipal Authority (“EBMA”)**

Docket No. A-2023-3038717

66 Pa. C.S. § 1329

Application Filing Checklist – Water/Wastewater

16. Map of Service Area. Provide a scalable map or plan of suitable scale highlighting the boundaries of the proposed service area that includes:
- a. The extent of the proposed service area with any existing adjoining service areas identified.
 - b. A north arrow depicting map orientation.
 - c. A written description of the boundaries for the service territory utilizing bearing angles and distances.
 - d. Size of the service territory area in terms of acres or square miles.
 - e. Identification and depiction of all municipal boundaries relative to the service area.
 - f. Depiction of the location or route of the waterworks or wastewater collection, treatment or disposal facilities.

ORIGINAL RESPONSE:

For subparts a. through e., see enclosed maps and descriptions attached as **Appendix A-16-a through e.**

Appendix A-16-f is a map that has been marked **CONFIDENTIAL**.

AMENDED RESPONSE:

The Application’s **Appendix A-16-a-f**, specifically Page 3 of 5 has been amended to depict those points of connection for bulk service within the municipal boundaries of Forward Township. See **Amended Appendix A-16-a through e.**

Amended Appendix A-16-a through f

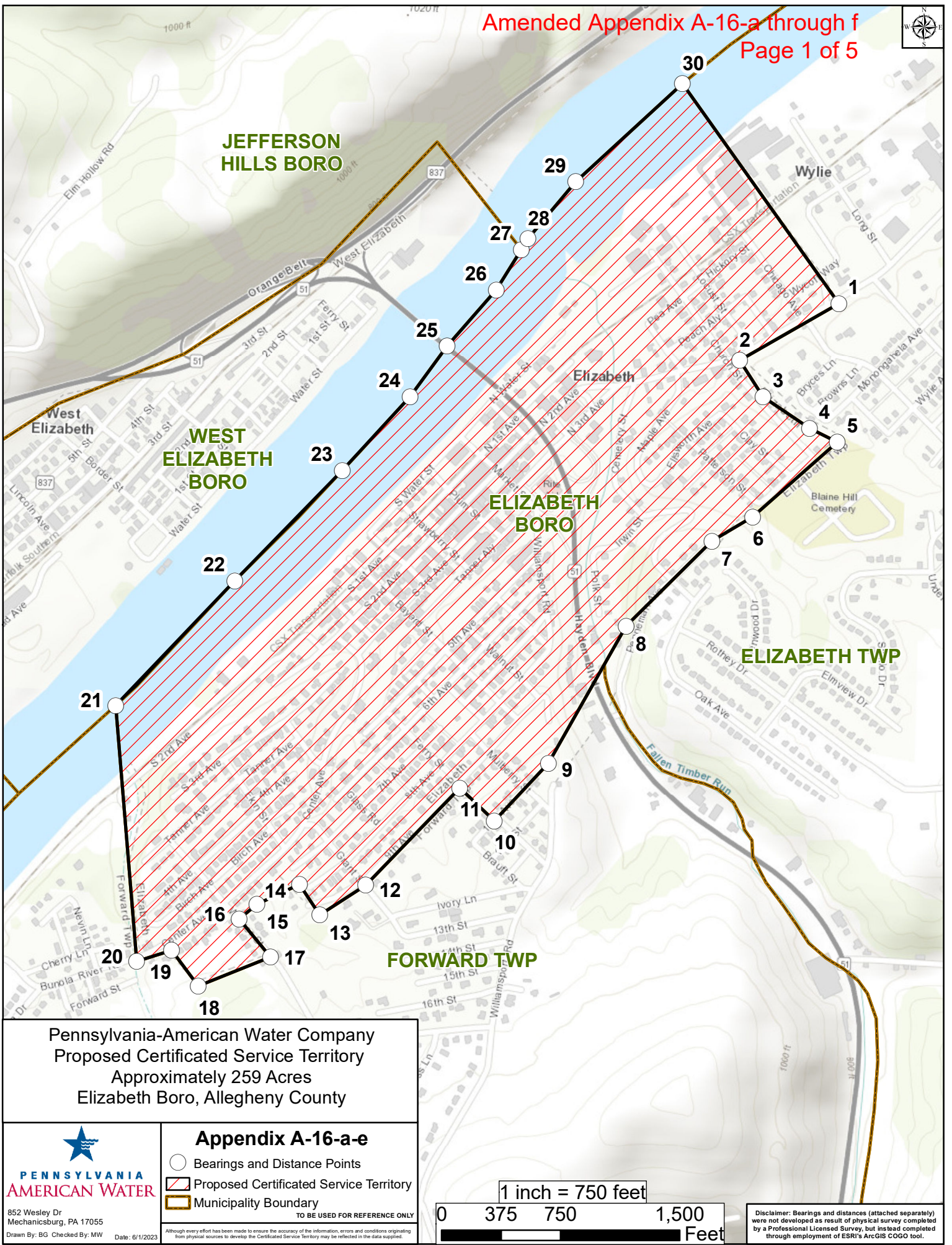

Pennsylvania-American Water Company
Proposed Certificated Service Territory
Approximately 259 Acres
Elizabeth Boro, Allegheny County

852 Wesley Dr
Mechanicsburg, PA 17055
Drawn By: BG Checked By: MW Date: 6/1/2023

Appendix A-16-a-e

- Bearings and Distance Points
- ▨ Proposed Certificated Service Territory
- ▭ Municipality Boundary

TO BE USED FOR REFERENCE ONLY

Although every effort has been made to ensure the accuracy of the information, errors and conditions originating from physical sources to develop the Certificated Service Territory may be reflected in the data supplied.

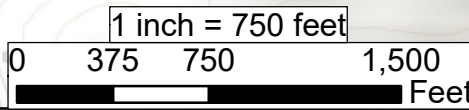

Disclaimer: Bearings and distances (attached separately) were not developed as result of physical survey completed by a Professional Licensed Survey, but instead completed through employment of ESRI's ArcGIS COGO tool.

Starting Point: Starting at the intersection of Chicago Ave and McKeesport Rd, in Elizabeth Boro, Allegheny County, follow the centerline of McKeesport Rd in a northeasterly direction approximately 229 ft, then follow a line perpendicular to McKeesport Rd in a southeasterly direction approximately 24 ft to the point of intersection of Elizabeth Twp and Elizabeth Boro.

From	To	Bearing	Distance (ft)
1	2	S60°10'01"W	719.61
2	3	S32°48'47"E	274.19
3	4	S55°58'32"E	351.84
4	5	S63°18'46"E	195.66
5	6	S48°30'42"W	711.03
6	7	S59°23'56"W	299.13
7	8	S45°17'46"W	758.81
8	9	S29°29'31"W	994.24
9	10	S43°20'19"W	497.25
10	11	N46°19'47"W	299.20
11	12	S44°04'36"W	851.70
12	13	S57°07'25"W	345.20
13	14	N33°40'14"W	231.16
14	15	S64°49'08"W	295.12
15	16	S50°40'58"W	146.86
16	17	S39°42'22"E	310.49
17	18	S68°08'34"W	490.20
18	19	N36°47'08"W	280.29
19	20	S72°15'24"W	231.73
20	21	N4°38'58"W	1,618.54
21	22	N43°42'09"E	1,083.76
22	23	N44°15'05"E	971.49
23	24	N42°32'04"E	632.36
24	25	N36°22'37"E	394.55
25	26	N41°00'44"E	470.83
26	27	N32°01'21"E	296.31
27	28	N32°02'00"E	81.61
28	29	N39°59'31"E	466.56
29	30	N47°18'14"E	912.95
30	1	S35°25'35"E	1,699.30

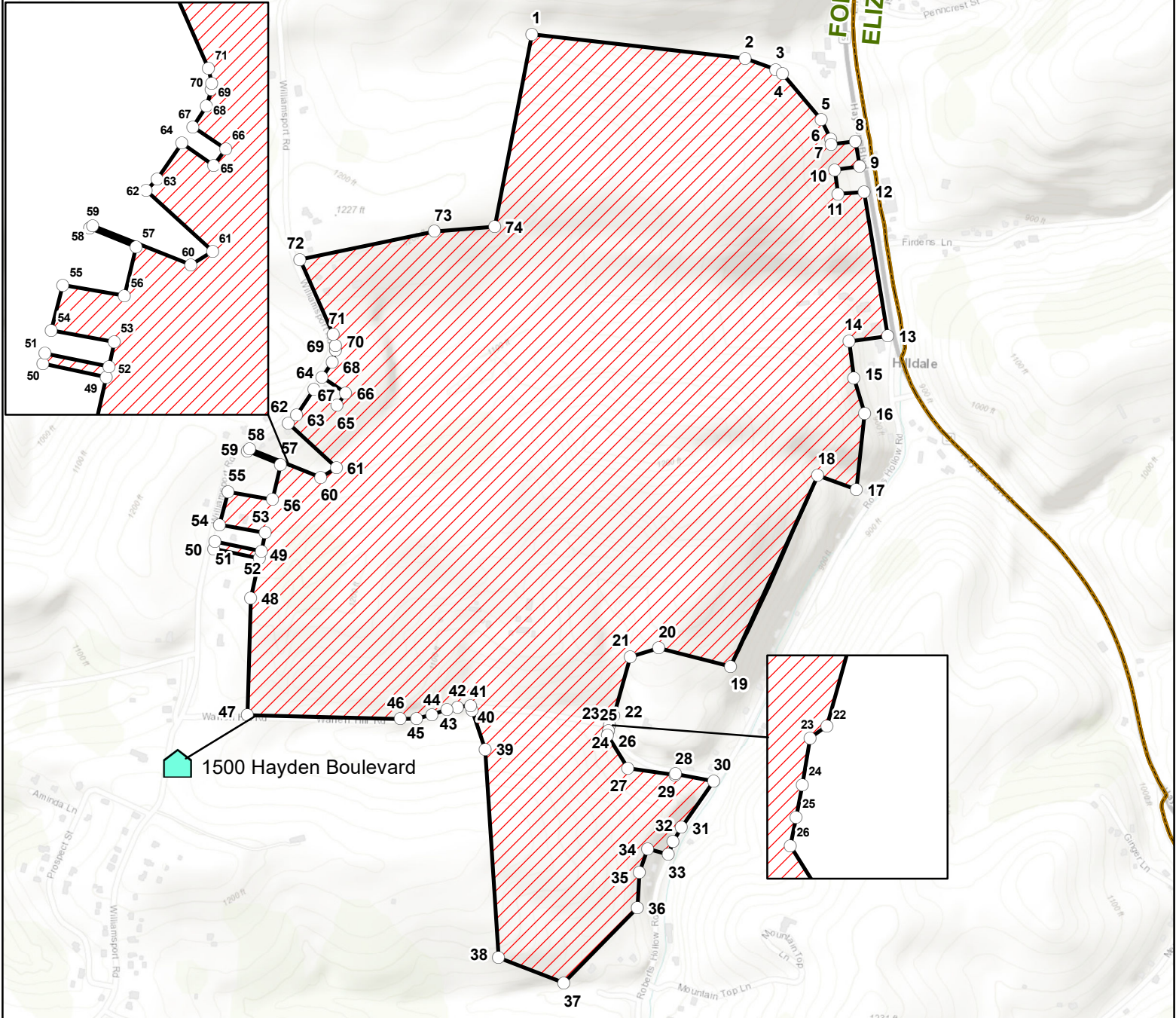

**Pennsylvania-American Water Company
Proposed Certificated Service Territory
Approximately 381.3 Acres
Forward Township, Allegheny County**







Date: 11/22/2024

Pennsylvania American Water
852 Wesley Drive
Mechanicsburg, PA 17055

Drawn By: BG Checked By: MW

Appendix A-16-a Through e IPP

-  Forward Township IPP Customer
-  Bearings and Distance Points
-  Proposed Certificated Service Territory
-  Municipality Boundary

TO BE USED FOR REFERENCE ONLY
Although every effort has been made to ensure the accuracy of the information, errors and conditions originating from physical sources to develop the Certificated Service Territory may be reflected in the data supplied.



1 inch = 1,000 feet

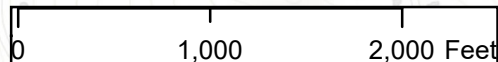

Starting Point: IPP Customer							
X: -79.8865047319776							
Y: 40.248115330713							
From	To	Bearing	Distance	From	To	Bearing	Distance
1	2	S83°35'47"E	1,482.61	41	42	S84°17'22"	91.52
2	3	S70°16'09"E	227.21	42	43	S75°45'32"	74.74
3	4	S54°27'45"E	55.58	43	44	S70°33'44"	109.17
4	5	S40°16'49"E	414.13	44	45	S76°46'23"	111.62
5	6	S25°26'38"E	149.66	45	46	S88°18'09"	113.92
6	7	S7°25'52"E	35.01	46	47	N88°39'58'	1,055.77
7	8	N83°17'16"E	169.09	47	48	N1°33'57"E	812.23
8	9	S9°05'08"E	175.58	48	49	N12°36'35'	277.63
9	10	S82°19'21"W	172.22	49	50	N77°56'41'	324.46
10	11	S7°02'57"E	168.62	50	51	N11°37'53'	51.41
11	12	N84°57'51"E	181.42	51	52	S78°26'59"	327.12
12	13	S9°20'35"E	1,010.57	52	53	N12°17'00'	127.41
13	14	S82°04'52"W	271.00	53	54	N79°43'14'	321.67
14	15	S7°52'14"E	254.53	54	55	N14°22'05'	234.42
15	16	S16°42'10"E	256.76	55	56	S80°04'15"	312.38
16	17	S6°11'30"W	530.17	56	57	N13°19'17'	252.15
17	18	N69°28'44"W	283.50	57	58	N68°05'28'	249.46
18	19	S24°32'12"W	1,452.49	58	59	N53°57'24'	19.02
19	20	N75°48'29"W	514.18	59	60	S68°22'43"	529.32
20	21	S73°18'03"W	206.51	60	61	N58°05'12'	127.70
21	22	S15°24'07"W	420.62	61	62	N47°23'33'	451.21
22	23	S55°37'11"W	23.98	62	63	N43°48'49'	79.50
23	24	S9°07'51"W	54.81	63	64	N34°38'24'	216.08
24	25	S10°36'16"W	38.38	64	65	S55°28'24"	194.48
25	26	S12°01'58"W	33.45	65	66	N35°17'10'	102.15
26	27	S31°52'49"E	266.01	66	67	N56°10'18'	197.24
27	28	S82°02'46"E	329.92	67	68	N33°21'06'	125.41
28	29	N21°45'37"E	7.15	68	69	N16°10'15'	85.45
29	30	S78°53'06"E	267.43	69	70	N2°03'37"E	30.94
30	31	S34°49'48"W	391.16	70	71	N11°48'14'	77.32
31	32	S29°51'23"W	110.60	71	72	N23°50'13'	569.12
32	33	S21°37'51"W	95.67	72	73	N78°13'37'	949.84
33	34	N74°40'38"W	148.57	73	74	N85°27'54'	415.58
34	35	S18°37'48"W	173.45	74	1	N11°00'20'	1,355.37
35	36	S3°29'04"W	242.65				
36	37	S44°20'19"W	729.13				
37	38	N68°50'44"W	480.91				
38	39	N3°43'50"W	1,445.75				
39	40	N18°29'18"W	284.24				
40	41	N15°29'48"W	34.06				

Appendix A-16-f

Map of Service Area

Depict Location of Facilities

CONFIDENTIAL DOCUMENT