

TUS A-6 Attachment

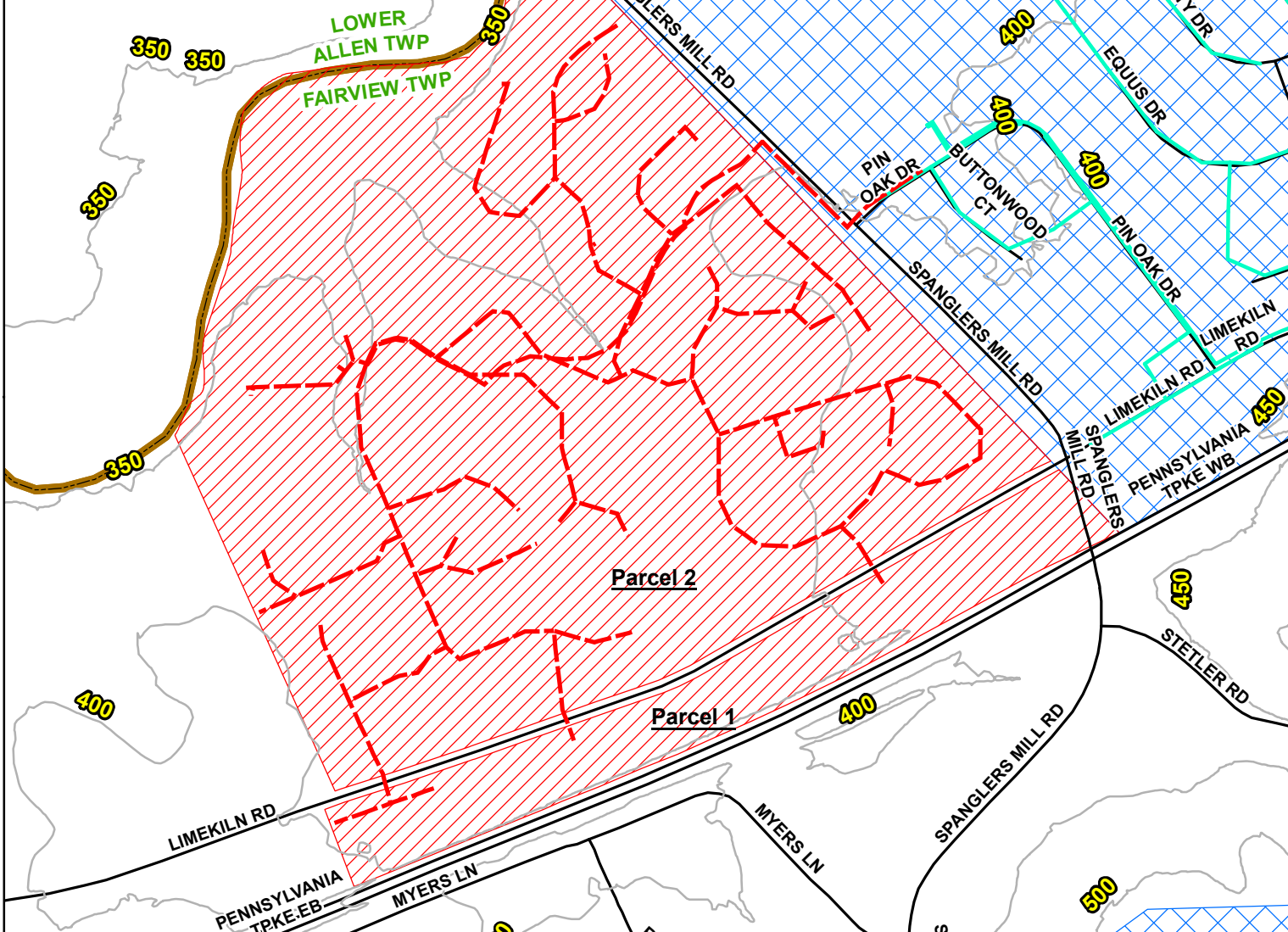

Pennsylvania-American Water Company
 Fairview Operating Area
 Proposed Service Territory Extension - Sienna Development
 Approximately 151.1 Acres
 Fairview Twp, York County

852 Wesley Dr
 Mechanicsburg, PA 17055
 Drawn By: BG Checked By: LM Date: 9/20/2024

- Contours
 - Existing Main
 - Proposed Wastewater Main
 - Existing PAWC Service Territory
 - Municipality
 - Proposed Certified Service Territory
- TO BE USED FOR REFERENCE ONLY
- Although every effort has been made to ensure the accuracy of the information, errors and conditions originating from physical sources to develop the Certified Service Territory may be reflected in the data supplied.

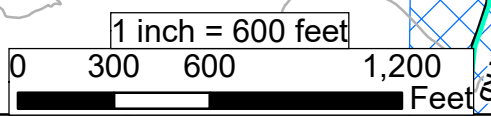

Disclaimer: Bearings and distances (attached separately) were not developed as result of physical survey completed by a Professional Licensed Surveyor, but instead completed through employment of ESRI's ArcGIS COGO tool.

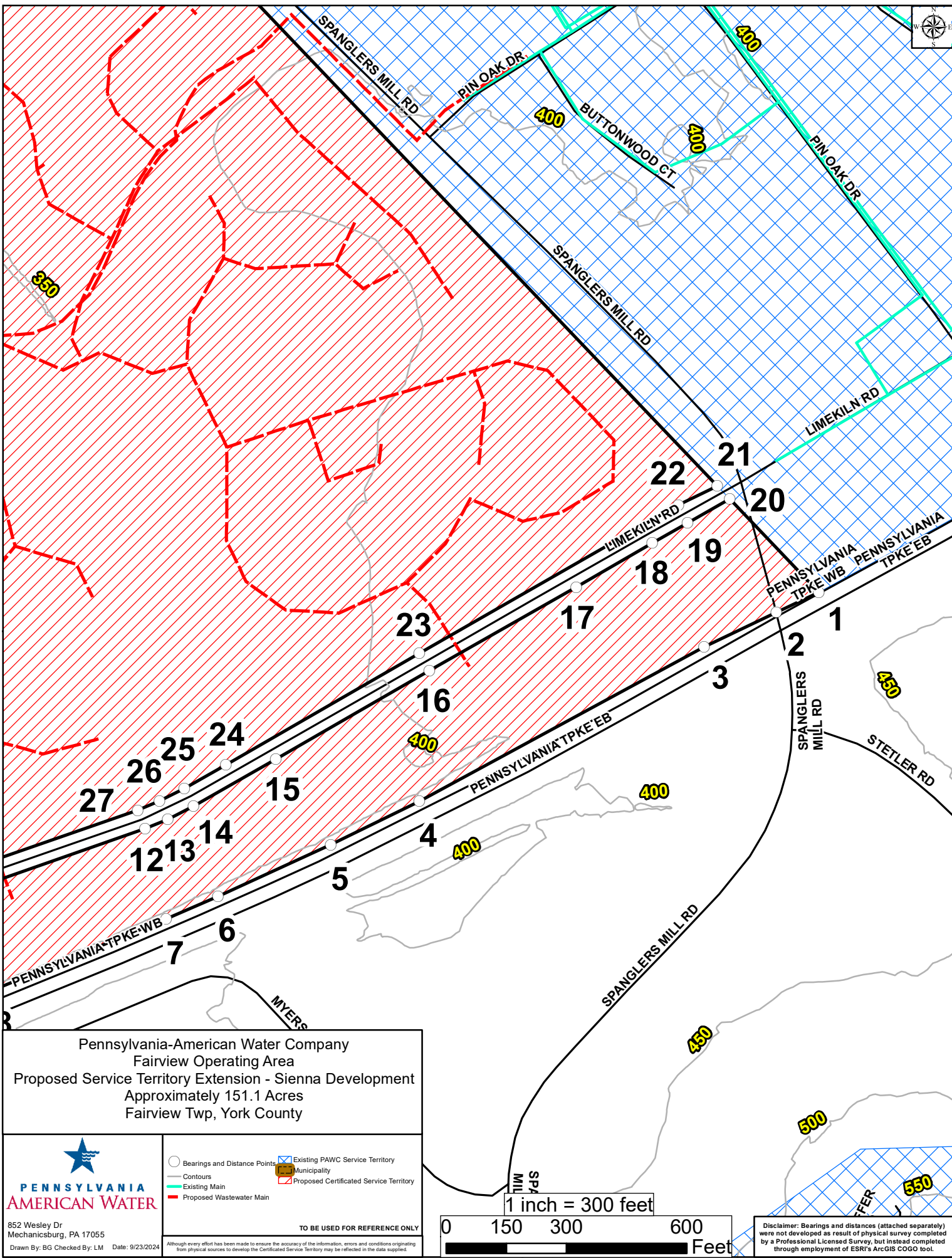

Pennsylvania-American Water Company
 Fairview Operating Area
 Proposed Service Territory Extension - Sienna Development
 Approximately 151.1 Acres
 Fairview Twp, York County



852 Wesley Dr
 Mechanicsburg, PA 17055
 Drawn By: BG Checked By: LM Date: 9/23/2024

- Bearings and Distance Points
- Existing PAWC Service Territory
- Contours
- Existing Main
- Proposed Wastewater Main
- Municipality
- Proposed Certified Service Territory

TO BE USED FOR REFERENCE ONLY

Although every effort has been made to ensure the accuracy of the information, errors and conditions originating from physical sources to develop the Certified Service Territory may be reflected in the data supplied.

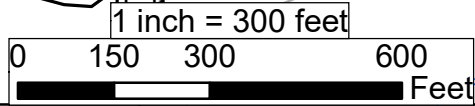

Disclaimer: Bearings and distances (attached separately) were not developed as result of physical survey completed by a Professional Licensed Survey, but instead completed through employment of ESRI's ArcGIS COGO tool.

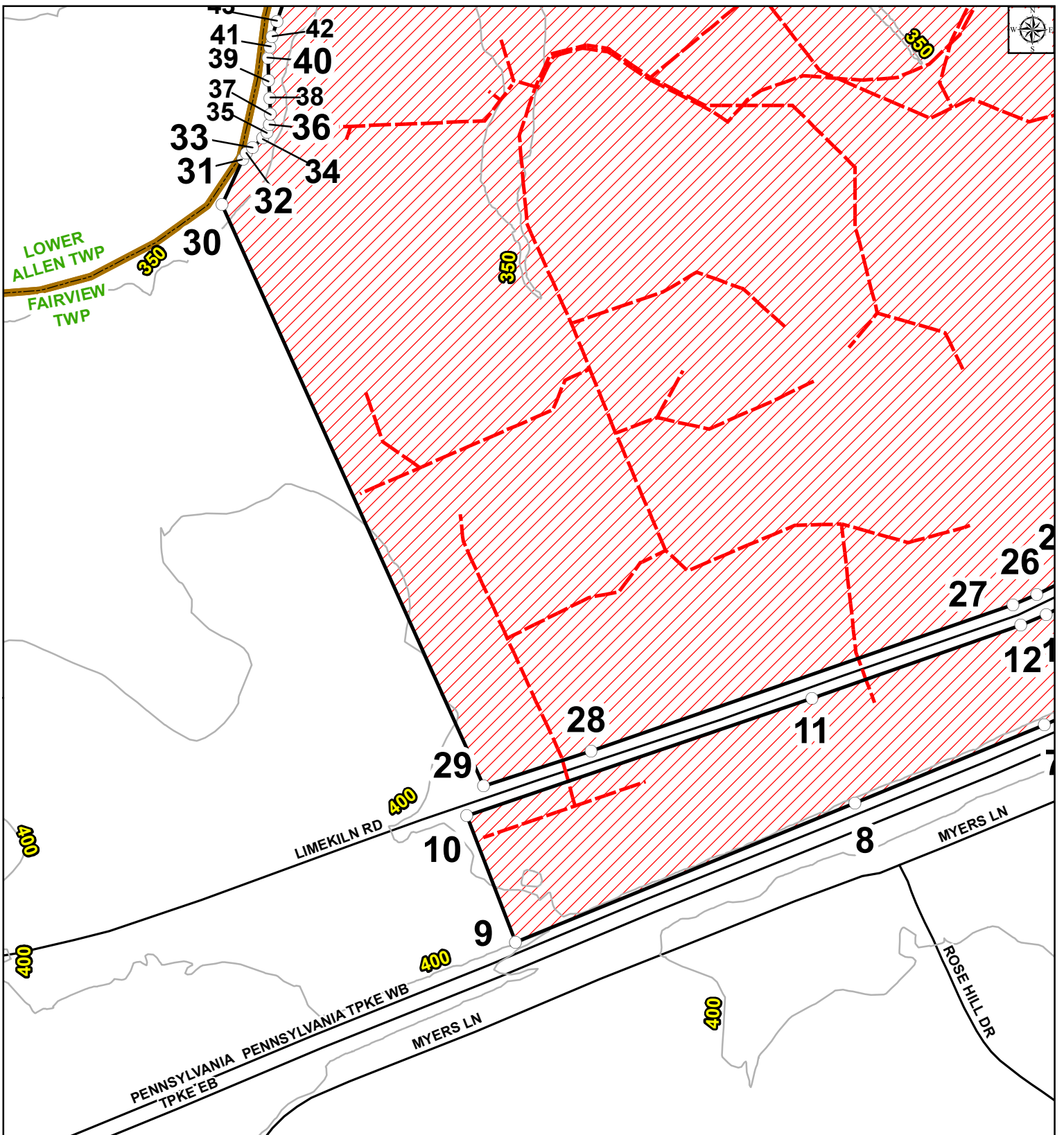

Pennsylvania-American Water Company
 Fairview Operating Area
 Proposed Service Territory Extension - Sienna Development
 Approximately 151.1 Acres
 Fairview Twp, York County

852 Wesley Dr
 Mechanicsburg, PA 17055
 Drawn By: BG Checked By: LM Date: 9/23/2024

TO BE USED FOR REFERENCE ONLY

Although every effort has been made to ensure the accuracy of the information, errors and conditions originating from physical sources to develop the Certified Service Territory may be reflected in the data supplied.

○ Bearings and Distance Points	▭ Existing PAWC Service Territory
— Contours	▭ Municipality
— Existing Main	▭ Proposed Certified Service Territory
— Proposed Wastewater Main	

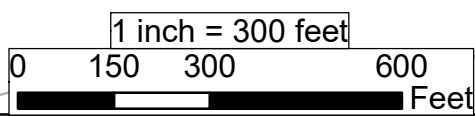

Disclaimer: Bearings and distances (attached separately) were not developed as result of physical survey completed by a Professional Licensed Survey, but instead completed through employment of ESRI's ArcGIS COGO tool.

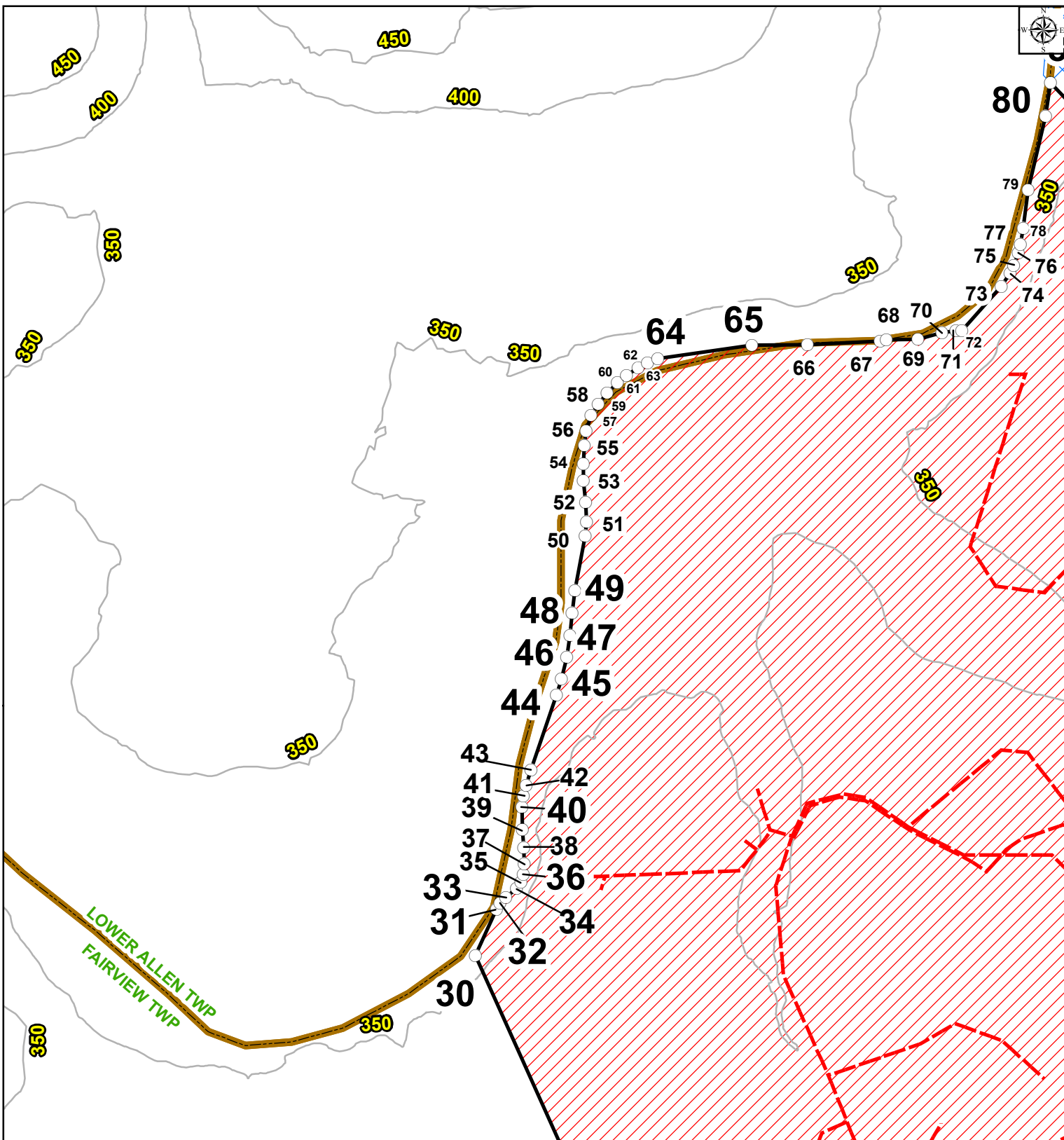

Pennsylvania-American Water Company
 Fairview Operating Area
 Proposed Service Territory Extension - Sienna Development
 Approximately 151.1 Acres
 Fairview Twp, York County



852 Wesley Dr
 Mechanicsburg, PA 17055
 Drawn By: BG Checked By: LM Date: 9/23/2024

- Bearings and Distance Points
- Contours
- Existing Main
- Proposed Wastewater Main
- ▭ Existing PAWC Service Territory
- ▭ Municipality
- ▭ Proposed Certified Service Territory

TO BE USED FOR REFERENCE ONLY

Although every effort has been made to ensure the accuracy of the information, errors and conditions originating from physical sources to develop the Certified Service Territory may be reflected in the data supplied.

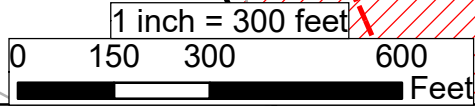

Disclaimer: Bearings and distances (attached separately) were not developed as result of physical survey completed by a Professional Licensed Survey, but instead completed through employment of ESRI's ArcGIS COGO tool.

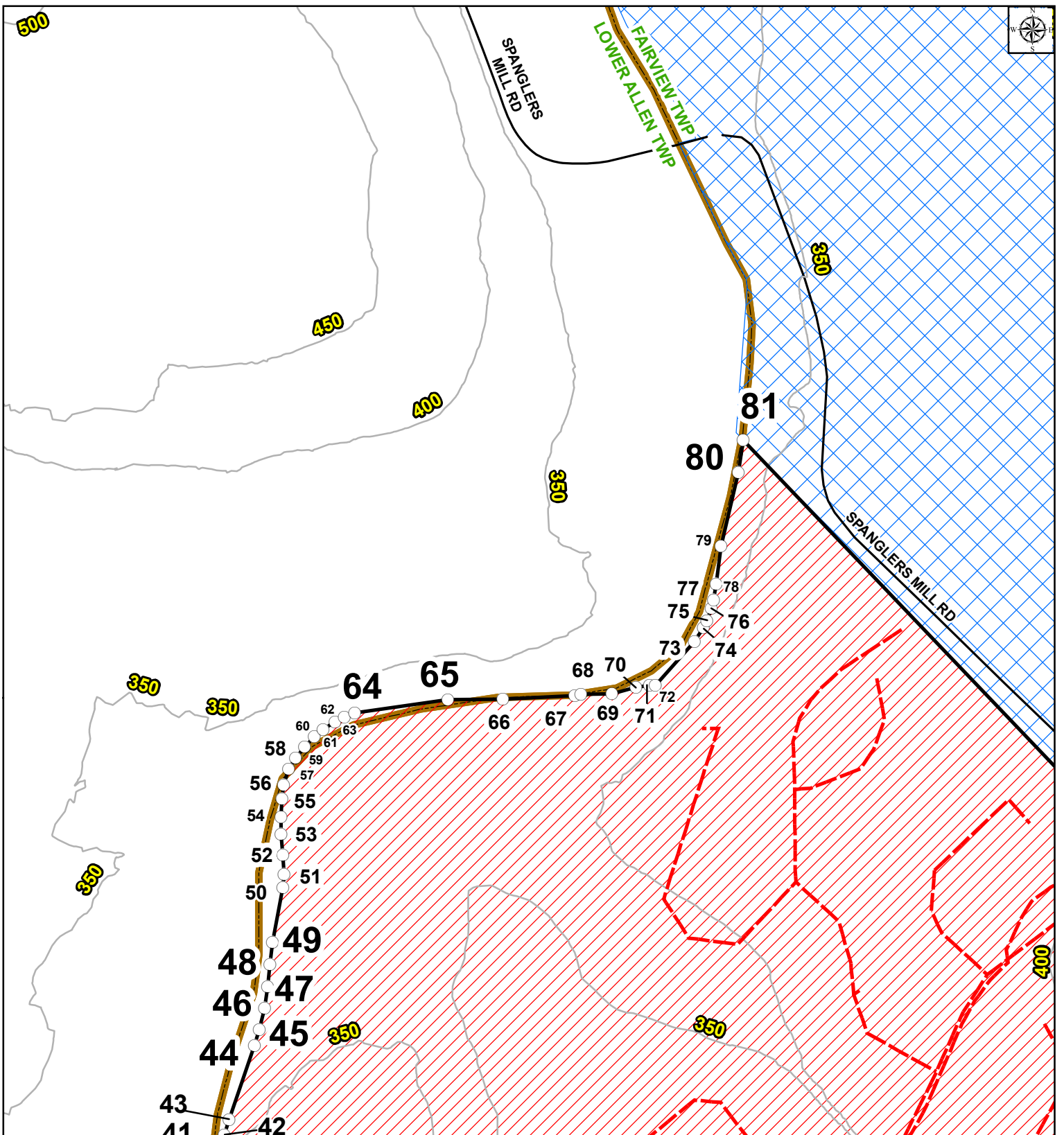

Pennsylvania-American Water Company
 Fairview Operating Area
 Proposed Service Territory Extension - Sienna Development
 Approximately 151.1 Acres
 Fairview Twp, York County



852 Wesley Dr
 Mechanicsburg, PA 17055
 Drawn By: BG Checked By: LM Date: 9/23/2024

- Bearings and Distance Points
- Contours
- Existing Main
- Proposed Wastewater Main
- ▨ Existing PAWC Service Territory
- ▨ Municipality
- ▨ Proposed Certified Service Territory

TO BE USED FOR REFERENCE ONLY

Although every effort has been made to ensure the accuracy of the information, errors and conditions originating from physical sources to develop the Certified Service Territory may be reflected in the data supplied.

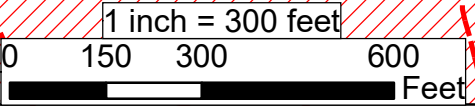

Disclaimer: Bearings and distances (attached separately) were not developed as result of physical survey completed by a Professional Licensed Survey, but instead completed through employment of ESRI's ArcGIS COGO tool.

Starting Point: X: -76.8984495111667

Y: 40.2039515639296

Parcel ID	From	To	Bearing	Distance
1	1	2	S64°28'57"W	117.73
	2	3	S64°28'57"W	198.81
	3	4	S61°32'14"W	807.94
	4	5	S63°56'35"W	245.92
	5	6	S65°27'57"W	309.44
	6	7	S66°15'54"W	140.90
	7	8	S67°40'22"W	461.98
	8	9	S67°40'29"W	826.95
	9	10	N21°01'33"W	305.52
	10	11	N71°12'30"E	821.93
	11	12	N70°44'28"E	498.73
	12	13	N67°08'45"E	61.59
	13	14	N63°09'29"E	72.30
	14	15	N60°23'25"E	236.10
	15	16	N60°01'15"E	442.20
	16	17	N60°17'12"E	420.88
	17	18	N60°06'42"E	219.17
	18	19	N60°07'16"E	101.27
	19	20	N60°11'29"E	121.28
		20	1	S43°38'45"E
	21	22	S63°56'12"W	108.25
	22	23	S60°12'46"W	744.13
	23	24	S60°00'02"W	556.62
	24	25	S60°47'39"W	120.02
	25	26	S63°11'37"W	69.47
	26	27	S67°11'23"W	58.32
	27	28	S70°50'04"W	1,006.42
	28	29	S71°56'18"W	254.64
	29	30	N24°13'56"W	1,437.66
	30	31	N24°20'19"E	112.81
	31	32	N32°01'10"E	15.56
	32	33	N45°07'19"E	19.05
	33	34	N49°16'37"E	31.34
	34	35	N36°47'34"E	16.28
	35	36	N16°12'35"E	17.90
	36	37	N5°21'32"E	24.05
	37	38	N1°59'21"W	36.22
	38	39	N4°41'19"W	39.86
	39	40	N0°51'32"W	50.67
	40	41	N8°07'10"E	24.75

2

41	42	N13°23'42"E	24.81
42	43	N17°37'43"E	36.31
43	44	N18°51'21"E	177.08
44	45	N17°21'49"E	36.84
45	46	N13°21'42"E	49.73
46	47	N7°46'26"E	49.84
47	48	N5°43'16"E	50.07
48	49	N7°28'13"E	49.94
49	50	N10°42'43"E	124.99
50	51	N4°40'31"E	30.61
51	52	N2°56'24"W	44.04
52	53	N5°27'04"W	47.47
53	54	N0°00'39"W	38.01
54	55	N2°47'34"E	40.90
55	56	N6°38'05"E	32.41
56	57	N17°56'37"E	36.50
57	58	N31°50'54"E	29.85
58	59	N39°02'11"E	31.75
59	60	N44°42'54"E	32.34
60	61	N50°24'49"E	25.95
61	62	N56°15'08"E	31.57
62	63	N62°53'15"E	23.88
63	64	N67°39'38"E	24.60
64	65	N81°52'37"E	212.42
65	66	N89°44'38"E	124.03
66	67	N87°00'51"E	162.00
67	68	N77°46'06"E	14.41
68	69	N89°41'51"E	69.93
69	70	N74°39'22"E	56.26
70	71	N81°50'05"E	31.07
71	72	S89°44'46"E	13.50
72	73	N41°31'58"E	132.34
73	74	N33°34'15"E	36.62
74	75	N26°25'14"E	17.98
75	76	N19°13'35"E	30.36
76	77	N13°45'00"E	18.92
77	78	N9°20'24"E	36.94
78	79	N7°11'44"E	85.63
79	80	N13°20'48"E	169.97
80	81	N8°36'25"E	74.53
81	21	S43°38'45"E	2,818.91