



165 Beach Lake Highway

Honesdale, Pennsylvania 18431

February 7, 2025

Ms. Rosemary Chiavetta, Secretary  
Pennsylvania Public Utility Commission  
P.O. Box 3265  
Harrisburg, PA 17105-3265

**RE: APPLICATION FOR PUBLIC CROSSING  
At 266 115F, MOOSIC ROAD  
READING, BLUE MOUNTAIN & NORTHERN RAILROAD  
BOROUGH OF OLD FORGE  
COUNTY OF LACKAWANNA**

Dear Secretary Chiavetta,

In accordance with Public Utility Code, Title 66, Chapter 2702, enclosed please find an application requesting permission to alter the crossing of **Reading, Blue Mountain and Northern Railroad**. Said crossing will be within the public right of way confines of **Moosic Road**. It is located in the Borough of Old Forge, Lackawanna County.

Said crossing will consist of the alteration of the overhead wires over the track of the **Reading, Blue Mountain and Northern Railroad** tracks and right of way. The **poles and overhead cables and conductors** are located within Public Right of Way. This is an existing crossing #266 115F.

PPL Electric Utilities will provide copies of same to all parties listed under its Certificate of Service.

Please review and provide the appropriate authorization to this office.

Should you have any questions please contact this office.

Sincerely,

*Dustin Stockholm*

Dustin Stockholm  
Supervisor - Right of Way

Enclosures

cc: Rodney D. Bender, P.E.  
Chief-Bureau of Rail Safety  
PA Public Utility Commission  
P.O. Box 3265  
Harrisburg, PA 17105-3265

**BEFORE**

**PENNSYLVANIA PUBLIC UTILITY COMMISSION**

---

In re: Application of PPL Electric Utilities for approval of the alteration of the crossing # 266115F by the replacement of aerial facilities where Moosic Road crosses at grade the tracks of Reading Blue Mountain and Northern Railroad Company, located in Old Forge Borough in Lackawanna County.

Application

Docket No.

To Pennsylvania Public Utility Commission:

1. The name and address of applicant are:

PPL Electric Utilities Corporation

Two North Ninth Street

GENN3

Allentown, PA 18101

2. The name and address of the applicant's attorney are Mallory Jane Sweeney, Associate General Counsel, PPL Electric Utilities Corporation, Two North Ninth Street, Allentown, PA 18101-1179

3. PPL Electric Utilities wishes to replace utility facilities in Old Forge Borough, Lackawanna County, PA to support existing and future loading conditions. Aerial cables that cross Reading Blue Mountain and Northern Railroad Company track within the public right of way of Moosic Road are to be replaced and raised to meet clearance requirements. The above ground facilities to be replaced are PPL pole numbers 55491N44079 and 55502N44069.

4. The proposed construction will be the replacement of aerial facilities over the railroad crossing. Moosic Road intersects the railroad at grade. See attached Exhibit "A". The proposed completion date for this project is April 1, 2025.

5. The public utilities, municipalities, corporations and property owners concerned in, or affected by, the crossing alteration are identified in Exhibit "B" attached hereto.

6. The expected cost for the construction procedure is \$10,000. PPL Electric Utilities will pay all costs of construction or alteration of the facility, as well as be responsible for installing, maintaining and inspecting the facilities.

7. The alteration is necessary or proper for the following reasons: to provide adequate, efficient, and reasonable communication facilities and power to the public in Schuylkill County and surrounding areas.

Wherefore, applicant prays your Honorable Commission to approve the application:

*Dustin Stockholm*

---

Dustin Stockholm

Supervisor – Right of Way

**§ 1.36. Verification.**

(a) Applications, petitions, formal complaints, motions and answers thereto containing an averment of fact not appearing of record in the action or containing a denial of fact shall be personally verified by a party thereto or by an authorized officer of the party if a corporation or association. Verification means a signed written statement of fact supported by oath or affirmation or made subject to the penalties of 18 Pa. C.S. §4904 (relating to unsworn falsification to authorities). If verification is required, notarization is not necessary.

(b) The Verification form should comply substantially with the following:

**VERIFICATION**

I, Dustin Stockholm, hereby state that the facts above set forth are true and correct (or are true and correct to the best of my knowledge, information and belief) and that I expect to be able to prove the same at a hearing held in this matter. I understand that the statements herein are made subject to the penalties of 18 Pa. C.S. § 4904 (relating to unsworn falsification to authorities).

Date: February 7, 2025

*Dustin Stockholm*

---

(Signature)

CERTIFICATE OF SERVICE

I hereby certify that I have this day served a true copy of the foregoing document upon the participants, listed below, in accordance with the requirements of § 1.54 (relating to service by participant).

Mark Chappel, P.E. - Chief  
Bureau Project Delivery  
P.O. Box 3362  
Harrisburg, PA 17105-3362  
marchappel@pa.gov

Reading Blue Mountain & Northern Railroad  
Attn: Engineering/Permitting  
P.O. Box 218  
Port Clinton, PA 19549  
Jbusher@readingnorthern.com

Karen Cummings - Office of Chief Counsel  
PennDOT  
P.O. Box 8212  
Harrisburg, PA 17105-8212  
kcummings@pa.gov

Verizon  
1026 Hay Street  
Wilkinsburg, PA 15221  
[Matthew.w.kehr@verizon.com](mailto:Matthew.w.kehr@verizon.com)

PennDOT Engineering District 4-0  
Sue Fenton  
55 Keystone Industrial Park  
Dunmore, PA 18512  
[sfenton@pa.gov](mailto:sfenton@pa.gov)

Dustin Stockholm  
Supervisor – Right of Way  
PPL Electric Utilities Corp.  
165 Beach Lake Highway  
Honesdale, PA 18431  
[Dstockholm@pplweb.com](mailto:Dstockholm@pplweb.com)

Lackawanna County  
Attn: Permits/Public Works  
123 Wyoming Avenue.  
Scranton, PA 18503  
lukasikl@lackawannacounty.pa

ION Holdco LLC  
Sydney Mercier  
7890 Lehigh Crossing  
Victor, NY 14564  
[smercier@firstlight.net](mailto:smercier@firstlight.net)

Old Forge Borough  
310 S. Main Street  
Old Forge, PA 18518  
ofboromanager@comcast. Net

RCN  
Kevin Cochran  
5508 Norbath Blvd.  
Northampton, PA 18067  
Kevin.cochran@astound.com

Dated this 7<sup>th</sup> day of February 2025.

*Dustin Stockholm*

---

(Signature)

EXHIBIT "B"

The public utilities, municipalities, corporations and property owners concerned in, or affected by, the crossing alteration are:

Mark Chappel, P.E. - Chief  
Bureau Project Delivery  
P.O. Box 3362  
Harrisburg, PA 17105-3362  
[marchappel@pa.gov](mailto:marchappel@pa.gov)

Karen Cummings - Office of Chief Counsel  
PennDOT  
P.O. Box 8212  
Harrisburg, PA 17105-8212  
[kcummings@pa.gov](mailto:kcummings@pa.gov)

PennDOT Engineering District 4-0  
Sue Fenton  
55 Keystone Industrial Park  
Dunmore, PA 18512  
[sfenton@pa.gov](mailto:sfenton@pa.gov)

Lackawanna County  
Attn: Permits/Public Works  
123 Wyoming Avenue.  
Scranton, PA 18503  
[lukasikl@lackawannacounty.pa](mailto:lukasikl@lackawannacounty.pa)

Old Forge Borough  
310 S. Main Street  
Old Forge, PA 18518  
[ofboromanager@comcast.net](mailto:ofboromanager@comcast.net)

Reading Blue Mountain & Northern Railroad  
Attn: Engineering/Permitting  
P.O. Box 218  
Port Clinton, PA 19549  
[Jbusher@readingnorthern.com](mailto:Jbusher@readingnorthern.com)

Verizon  
1026 Hay Street  
Wilkinsburg, PA 15221  
[Matthew.w.kehr@verizon.com](mailto:Matthew.w.kehr@verizon.com)

Dustin Stockholm  
Supervisor – Right of Way  
PPL Electric Utilities Corp.  
165 Beach Lake Highway  
Honesdale, PA 18431  
[Dstockholm@pplweb.com](mailto:Dstockholm@pplweb.com)

ION Holdco LLC  
Sydney Mercier  
7890 Lehigh Crossing  
Victor, NY 14564  
[smercier@firstlight.net](mailto:smercier@firstlight.net)

RCN  
Kevin Cochran  
5508 Norbath Blvd.  
Northampton, PA 18067  
[Kevin.cochran@astound.com](mailto:Kevin.cochran@astound.com)

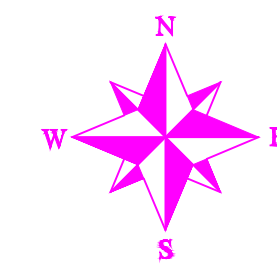
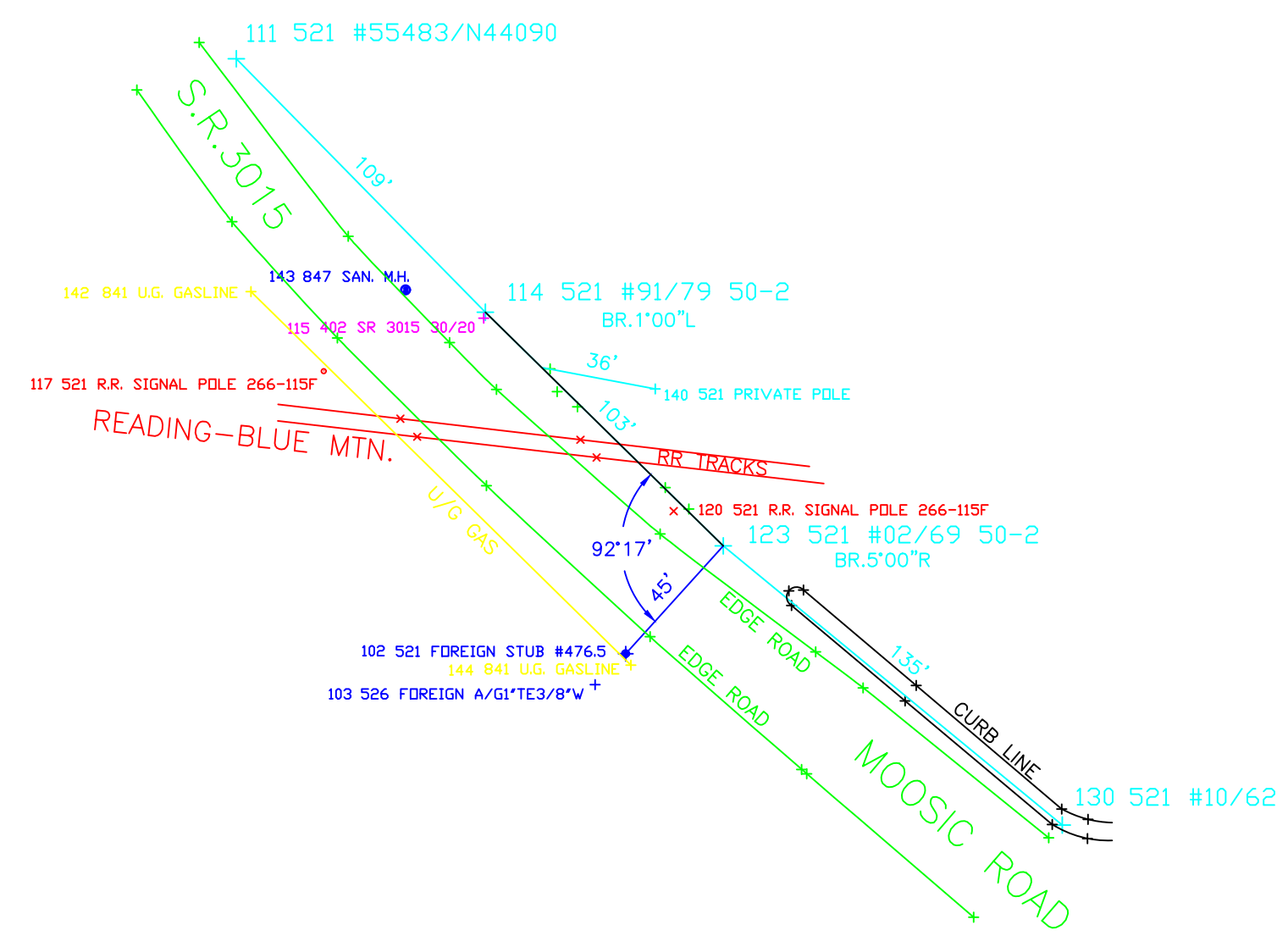

MOOSIC ROAD RR CROSSING  
 FILE: 13832179.dwg  
 SCALE: 1"=50'  
 DATE: 2-6-2025



SURVEY BASED ON STATE PLANE COORDINATES  
 PA. NORTH ZONE, US SURVEY FEET  
 SPCS-83 (NAD83 2011 EPOCH 2010.00)  
 DATUM: NAVD 88 (GEOID09)

EXAMPLE

- + 664 526 A/G19 3/4e1/2w
- 664 - SURVEY POINT NUMBER
- 526 - PLS CODE
- A/G19 - ANCHOR GUY LEAD 19'
- 3/4e - ROD 3/4" TRIPLE EYE
- 1/2w - WIRE SIZE
  
- + 665 521 #74875/n45627 26 45-2
- 665 - SURVEY POINT NUMBER
- 521 - PLS CODE
- #75/27 - POLE GRID NUMBER
- 26 - C/L OF ROAD TO C/L POLE
- 45-2 - HEIGHT/CLASS

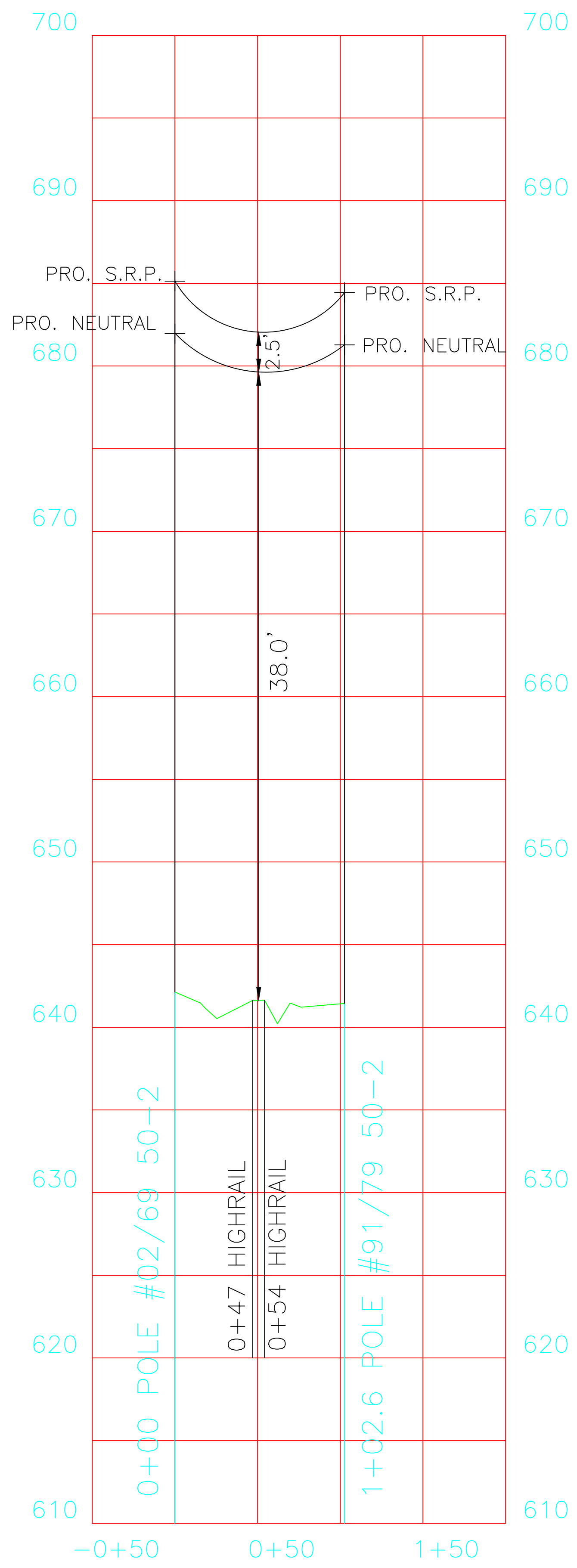

PROFILE #1 (RR-XING)  
 HORZ. SCALE: 1"=50'  
 VERT. SCALE: 1"=5'

# U. S. DOT CROSSING INVENTORY FORM

DEPARTMENT OF TRANSPORTATION  
FEDERAL RAILROAD ADMINISTRATION

OMB No. 2130-0017

Instructions for the initial reporting of the following types of new or previously unreported crossings: For public highway-rail grade crossings, complete the entire inventory Form. For private highway-rail grade crossings, complete the Header, Parts I and II, and the Submission Information section. For public pathway grade crossings (including pedestrian station grade crossings), complete the Header, Parts I and II, and the Submission Information section. For Private pathway grade crossings, complete the Header, Parts I and II, and the Submission Information section. For grade-separated highway-rail or pathway crossings (including pedestrian station crossings), complete the Header, Part I, and the Submission Information section. For changes to existing data, complete the Header, Part I Items 1-3, and the Submission Information section, in addition to the updated data fields. Note: For private crossings only, Part I Item 20 and Part III Item 2.K. are required unless otherwise noted. An asterisk \* denotes an optional field.

<b>A. Revision Date</b> (MM/DD/YYYY) 06 / 14 / 2024	<b>B. Reporting Agency</b> <input checked="" type="checkbox"/> Railroad <input type="checkbox"/> Transit <input type="checkbox"/> State <input type="checkbox"/> Other	<b>C. Reason for Update (Select only one)</b> <input checked="" type="checkbox"/> Change in Data <input type="checkbox"/> Re-Open <input type="checkbox"/> New Crossing <input type="checkbox"/> Date Change Only <input type="checkbox"/> Closed <input type="checkbox"/> Change in Primary Operating RR <input type="checkbox"/> No Train Traffic <input type="checkbox"/> Quiet Zone Update <input type="checkbox"/> Admin. Correction	<b>D. DOT Crossing Inventory Number</b> 266115F
-----------------------------------------------------------	------------------------------------------------------------------------------------------------------------------------------------------------------------------------------	----------------------------------------------------------------------------------------------------------------------------------------------------------------------------------------------------------------------------------------------------------------------------------------------------------------------------------------------------------------------------------------------------------------------------------------------------------	----------------------------------------------------

## Part I: Location and Classification Information

<b>1. Primary Operating Railroad</b> READING BLUE MOUNTAIN & NORTHERN RAILROAD C		<b>2. State</b> PENNSYLVANIA		<b>3. County</b> LACKAWANNA	
<b>4. City / Municipality</b> <input checked="" type="checkbox"/> In <input type="checkbox"/> Near OLD FORGE		<b>5. Street/Road Name &amp; Block Number</b> MOOSIC RD (Street/Road Name)   * (Block Number)		<b>6. Highway Type &amp; No.</b> SR 3015	
<b>7. Do Other Railroads Operate a Separate Track at Crossing?</b> <input type="checkbox"/> Yes <input checked="" type="checkbox"/> No If Yes, Specify RR			<b>8. Do Other Railroads Operate Over Your Track at Crossing?</b> <input type="checkbox"/> Yes <input checked="" type="checkbox"/> No If Yes, Specify RR		
<b>9. Railroad Division or Region</b> <input type="checkbox"/> None LEHIGH		<b>10. Railroad Subdivision or District</b> <input checked="" type="checkbox"/> None		<b>11. Branch or Line Name</b> <input type="checkbox"/> None TAYLOR BRANCH	
<b>12. RR Milepost</b> 0003.52 (prefix)   (nnnn.nnn)   (suffix)		<b>13. Line Segment</b> * 106241		<b>14. Nearest RR Timetable Station</b> * OLD FORGE	
<b>15. Parent RR (if applicable)</b> <input checked="" type="checkbox"/> N/A		<b>16. Crossing Owner (if applicable)</b> <input checked="" type="checkbox"/> N/A		<b>17. Crossing Type</b> <input checked="" type="checkbox"/> Public <input type="checkbox"/> Private	
<b>18. Crossing Purpose</b> <input checked="" type="checkbox"/> Highway <input type="checkbox"/> Pathway, Ped. <input type="checkbox"/> Station, Ped.		<b>19. Crossing Position</b> <input checked="" type="checkbox"/> At Grade <input type="checkbox"/> RR Under <input type="checkbox"/> RR Over		<b>20. Public Access (if Private Crossing)</b> <input type="checkbox"/> Yes <input checked="" type="checkbox"/> No	
<b>21. Type of Train</b> <input checked="" type="checkbox"/> Freight <input type="checkbox"/> Intercity Passenger <input type="checkbox"/> Commuter <input type="checkbox"/> Transit <input type="checkbox"/> Shared Use Transit <input type="checkbox"/> Tourist/Other		<b>22. Average Passenger Train Count Per Day</b> <input type="checkbox"/> Less Than One Per Day <input type="checkbox"/> Number Per Day 0		<b>23. Type of Land Use</b> <input type="checkbox"/> Open Space <input type="checkbox"/> Farm <input checked="" type="checkbox"/> Residential <input type="checkbox"/> Commercial <input type="checkbox"/> Industrial <input type="checkbox"/> Institutional <input type="checkbox"/> Recreational <input type="checkbox"/> RR Yard	
<b>24. Is there an Adjacent Crossing with a Separate Number?</b> <input type="checkbox"/> Yes <input checked="" type="checkbox"/> No If Yes, Provide Crossing Number			<b>25. Quiet Zone (FRA provided)</b> <input checked="" type="checkbox"/> No <input type="checkbox"/> 24 Hr <input type="checkbox"/> Partial <input type="checkbox"/> Chicago Excused Date Established		
<b>26. HSR Corridor ID</b> <input checked="" type="checkbox"/> N/A		<b>27. Latitude in decimal degrees</b> (WGS84 std: nn.nnnnnnn) 41.3589500		<b>28. Longitude in decimal degrees</b> (WGS84 std: -nnn.nnnnnnn) -75.7284000	
<b>29. Lat/Long Source</b> <input checked="" type="checkbox"/> Actual <input type="checkbox"/> Estimated		<b>30.A. Railroad Use *</b>		<b>31.A. State Use *</b> ST MP CORR-8/21/2007	
<b>30.B. Railroad Use *</b>		<b>30.C. Railroad Use *</b>		<b>30.D. Railroad Use *</b>	
<b>31.B. State Use *</b>		<b>31.C. State Use *</b>		<b>31.D. State Use *</b>	
<b>32.A. Narrative (Railroad Use) *</b>		<b>32.B. Narrative (State Use) *</b>			
<b>33. Emergency Notification Telephone No. (posted)</b> 844-864-2161		<b>34. Railroad Contact (Telephone No.)</b> 610-562-2100		<b>35. State Contact (Telephone No.)</b> 717-772-3079	

## Part II: Railroad Information

<b>1. Estimated Number of Daily Train Movements</b>				
<b>1.A. Total Day Thru Trains (6 AM to 6 PM)</b> 3	<b>1.B. Total Night Thru Trains (6 PM to 6 AM)</b> 1	<b>1.C. Total Switching Trains</b> 2	<b>1.D. Total Transit Trains</b> 0	<b>1.E. Check if Less Than One Movement Per Day</b> <input type="checkbox"/> How many trains per week? _____
<b>2. Year of Train Count Data (YYYY)</b> 2019		<b>3. Speed of Train at Crossing</b> 3.A. Maximum Timetable Speed (mph) 25 3.B. Typical Speed Range Over Crossing (mph) From 10 to 25		
<b>4. Type and Count of Tracks</b> Main 1 Siding 0 Yard 0 Transit 0 Industry 0				
<b>5. Train Detection (Main Track only)</b> <input type="checkbox"/> Constant Warning Time <input checked="" type="checkbox"/> Motion Detection <input type="checkbox"/> AFO <input type="checkbox"/> PTC <input type="checkbox"/> DC <input type="checkbox"/> Other <input type="checkbox"/> None				
<b>6. Is Track Signaled?</b> <input type="checkbox"/> Yes <input checked="" type="checkbox"/> No		<b>7.A. Event Recorder</b> <input type="checkbox"/> Yes <input checked="" type="checkbox"/> No		<b>7.B. Remote Health Monitoring</b> <input type="checkbox"/> Yes <input checked="" type="checkbox"/> No

# U. S. DOT CROSSING INVENTORY FORM

A. Revision Date (MM/DD/YYYY) 06/14/2024		PAGE 2		D. Crossing Inventory Number (7 char.) 266115F	
<b>Part III: Highway or Pathway Traffic Control Device Information</b>					
1. Are there Signs or Signals? <input type="checkbox"/> Yes <input checked="" type="checkbox"/> No		2. Types of Passive Traffic Control Devices associated with the Crossing			
2.A. Crossbuck Assemblies (count) 2		2.B. STOP Signs (R1-1) (count) 0	2.C. YIELD Signs (R1-2) (count) 0	2.D. Advance Warning Signs (Check all that apply; include count) <input checked="" type="checkbox"/> None <input type="checkbox"/> W10-1 _____ <input type="checkbox"/> W10-3 _____ <input type="checkbox"/> W10-11 _____ <input type="checkbox"/> W10-2 _____ <input type="checkbox"/> W10-4 _____ <input type="checkbox"/> W10-12 _____	
2.E. Low Ground Clearance Sign (W10-5) <input type="checkbox"/> Yes (count _____) <input type="checkbox"/> No		2.F. Pavement Markings <input checked="" type="checkbox"/> Stop Lines <input type="checkbox"/> Dynamic Envelope <input checked="" type="checkbox"/> RR Xing Symbols <input type="checkbox"/> None		2.G. Channelization Devices/Medians <input type="checkbox"/> All Approaches <input type="checkbox"/> Median <input type="checkbox"/> One Approach <input type="checkbox"/> None	2.H. EXEMPT Sign (R15-3) <input type="checkbox"/> Yes <input type="checkbox"/> No
2.I. ENS Sign (I-13) Displayed <input type="checkbox"/> Yes <input type="checkbox"/> No		2.J. Other MUTCD Signs <input type="checkbox"/> Yes <input type="checkbox"/> No Specify Type _____ Count _____ Specify Type _____ Count _____ Specify Type _____ Count _____		2.K. Private Crossing Signs (if private) <input type="checkbox"/> Yes <input type="checkbox"/> No	2.L. LED Enhanced Signs (List types)
3. Types of Train Activated Warning Devices at the Grade Crossing (specify count of each device for all that apply)					
3.A. Gate Arms (count) Roadway <u>2</u> Pedestrian <u>0</u>	3.B. Gate Configuration <input type="checkbox"/> 2 Quad <input type="checkbox"/> Full (Barrier) Resistance <input type="checkbox"/> 3 Quad <input type="checkbox"/> Median Gates	3.C. Cantilevered (or Bridged) Flashing Light Structures (count) Over Traffic Lane <u>0</u> <input type="checkbox"/> Incandescent Not Over Traffic Lane <u>0</u> <input type="checkbox"/> LED		3.D. Mast Mounted Flashing Lights (count of masts) <u>2</u> <input type="checkbox"/> Incandescent <input type="checkbox"/> LED <input checked="" type="checkbox"/> Back Lights Included <input type="checkbox"/> Side Lights Included	3.E. Total Count of Flashing Light Pairs  4
3.F. Installation Date of Current Active Warning Devices: (MM/YYYY) ____/____/____ <input type="checkbox"/> Not Required		3.G. Wayside Horn <input type="checkbox"/> Yes Installed on (MM/YYYY) ____/____/____ <input checked="" type="checkbox"/> No		3.H. Highway Traffic Signals Controlling Crossing <input type="checkbox"/> Yes <input checked="" type="checkbox"/> No	3.I. Bells (count)  2
3.J. Non-Train Active Warning <input type="checkbox"/> Flagging/Flagman <input type="checkbox"/> Manually Operated Signals <input type="checkbox"/> Watchman <input type="checkbox"/> Floodlighting <input checked="" type="checkbox"/> None				3.K. Other Flashing Lights or Warning Devices Count <u>0</u> Specify type _____	
4.A. Does nearby Hwy Intersection have Traffic Signals? <input type="checkbox"/> Yes <input checked="" type="checkbox"/> No	4.B. Hwy Traffic Signal Interconnection <input checked="" type="checkbox"/> Not Interconnected <input type="checkbox"/> For Traffic Signals <input type="checkbox"/> For Warning Signs	4.C. Hwy Traffic Signal Preemption <input type="checkbox"/> Simultaneous <input type="checkbox"/> Advance	5. Highway Traffic Pre-Signals <input type="checkbox"/> Yes <input type="checkbox"/> No Storage Distance * _____ Stop Line Distance * _____	6. Highway Monitoring Devices (Check all that apply) <input type="checkbox"/> Yes - Photo/Video Recording <input type="checkbox"/> Yes - Vehicle Presence Detection <input type="checkbox"/> None	
<b>Part IV: Physical Characteristics</b>					
1. Traffic Lanes Crossing Railroad Number of Lanes <u>2</u> <input type="checkbox"/> One-way Traffic <input type="checkbox"/> Two-way Traffic <input type="checkbox"/> Divided Traffic		2. Is Roadway/Pathway Paved? <input checked="" type="checkbox"/> Yes <input type="checkbox"/> No	3. Does Track Run Down a Street? <input type="checkbox"/> Yes <input checked="" type="checkbox"/> No	4. Is Crossing Illuminated? (Street lights within approx. 50 feet from nearest rail) <input checked="" type="checkbox"/> Yes <input type="checkbox"/> No	
5. Crossing Surface (on Main Track, multiple types allowed) Installation Date * (MM/YYYY) ____/____/____ Width * _____ Length * _____ <input type="checkbox"/> 1 Timber <input checked="" type="checkbox"/> 2 Asphalt <input type="checkbox"/> 3 Asphalt and Timber <input type="checkbox"/> 4 Concrete <input type="checkbox"/> 5 Concrete and Rubber <input type="checkbox"/> 6 Rubber <input type="checkbox"/> 7 Metal <input type="checkbox"/> 8 Unconsolidated <input type="checkbox"/> 9 Composite <input type="checkbox"/> 10 Other (specify) _____					
6. Intersecting Roadway within 500 feet? <input type="checkbox"/> Yes <input type="checkbox"/> No If Yes, Approximate Distance (feet) _____			7. Smallest Crossing Angle <input type="checkbox"/> 0° - 29° <input checked="" type="checkbox"/> 30° - 59° <input type="checkbox"/> 60° - 90°	8. Is Commercial Power Available? * <input checked="" type="checkbox"/> Yes <input type="checkbox"/> No	
<b>Part V: Public Highway Information</b>					
1. Highway System <input type="checkbox"/> (01) Interstate Highway System <input type="checkbox"/> (02) Other Nat Hwy System (NHS) <input checked="" type="checkbox"/> (03) Federal AID, Not NHS <input type="checkbox"/> (08) Non-Federal Aid		2. Functional Classification of Road at Crossing <input type="checkbox"/> (0) Rural <input checked="" type="checkbox"/> (1) Urban <input type="checkbox"/> (1) Interstate <input type="checkbox"/> (5) Major Collector <input type="checkbox"/> (2) Other Freeways and Expressways <input type="checkbox"/> (3) Other Principal Arterial <input type="checkbox"/> (6) Minor Collector <input checked="" type="checkbox"/> (4) Minor Arterial <input type="checkbox"/> (7) Local		3. Is Crossing on State Highway System? <input checked="" type="checkbox"/> Yes <input type="checkbox"/> No	4. Highway Speed Limit <u>35</u> MPH <input type="checkbox"/> Posted <input type="checkbox"/> Statutory
5. Linear Referencing System (LRS Route ID) *					
6. LRS Milepost *					
7. Annual Average Daily Traffic (AADT) Year <u>2020</u> AADT <u>6870</u>		8. Estimated Percent Trucks <u>3</u> %	9. Regularly Used by School Buses? <input type="checkbox"/> Yes <input type="checkbox"/> No Average Number per Day <u>0</u>		10. Emergency Services Route <input type="checkbox"/> Yes <input type="checkbox"/> No
<b>Submission Information - This information is used for administrative purposes and is not available on the public website.</b>					
Submitted by _____ Organization _____ Phone _____ Date _____					
Public reporting burden for this information collection is estimated to average 30 minutes per response, including the time for reviewing instructions, searching existing data sources, gathering and maintaining the data needed and completing and reviewing the collection of information. According to the Paperwork Reduction Act of 1995, a federal agency may not conduct or sponsor, and a person is not required to, nor shall a person be subject to a penalty for failure to comply with, a collection of information unless it displays a currently valid OMB control number. The valid OMB control number for information collection is 2130-0017. Send comments regarding this burden estimate or any other aspect of this collection, including for reducing this burden to: Information Collection Officer, Federal Railroad Administration, 1200 New Jersey Ave. SE, MS-25 Washington, DC 20590.					