Joint Application of Frontier Parent, Inc., and its Regulated Subsidiaries and Verizon Communications, Inc. for any Approvals Required Under the Public Utility Code for a Transfer of Control of Frontier Communications Parent, Inc. and its Pennsylvania subsidiaries to Verizon Communication, Inc.,	Docket Nos. A-2024-3051925 A-2024-3051926 A-2024-3051927 A-2024-3051929 A-2024-3051931 A-2024-3051932 A-2024-3051933 A-2024-3051934 A-2024-3051935 A-2024-3051936
In-Person Public Input Hearing	

Pages 84 - 205

Wellsboro Fireman's Annex

21 East Avenue

Wellsboro, PA

Thursday, February 13, 2025

Commencing at 6:04 p.m.

INDEX TO EXHIBITS

Docket Nos. A-2024-3051925/A-2024-3051926/A-2024-3051927/A-2024-3051929/A-2024-3051931/A-2024-3051932/A-2024-3051933/A-2024-3051934/A-2024-3051935/A-2024-3051936

Hearing Date: February 13, 2025

NUMBER	FOR IDENTIFICATION	IN EVIDENCE
Owlett Public Input		
Hearing Exhibit 1	110	111

Pictures of Tree and Lines

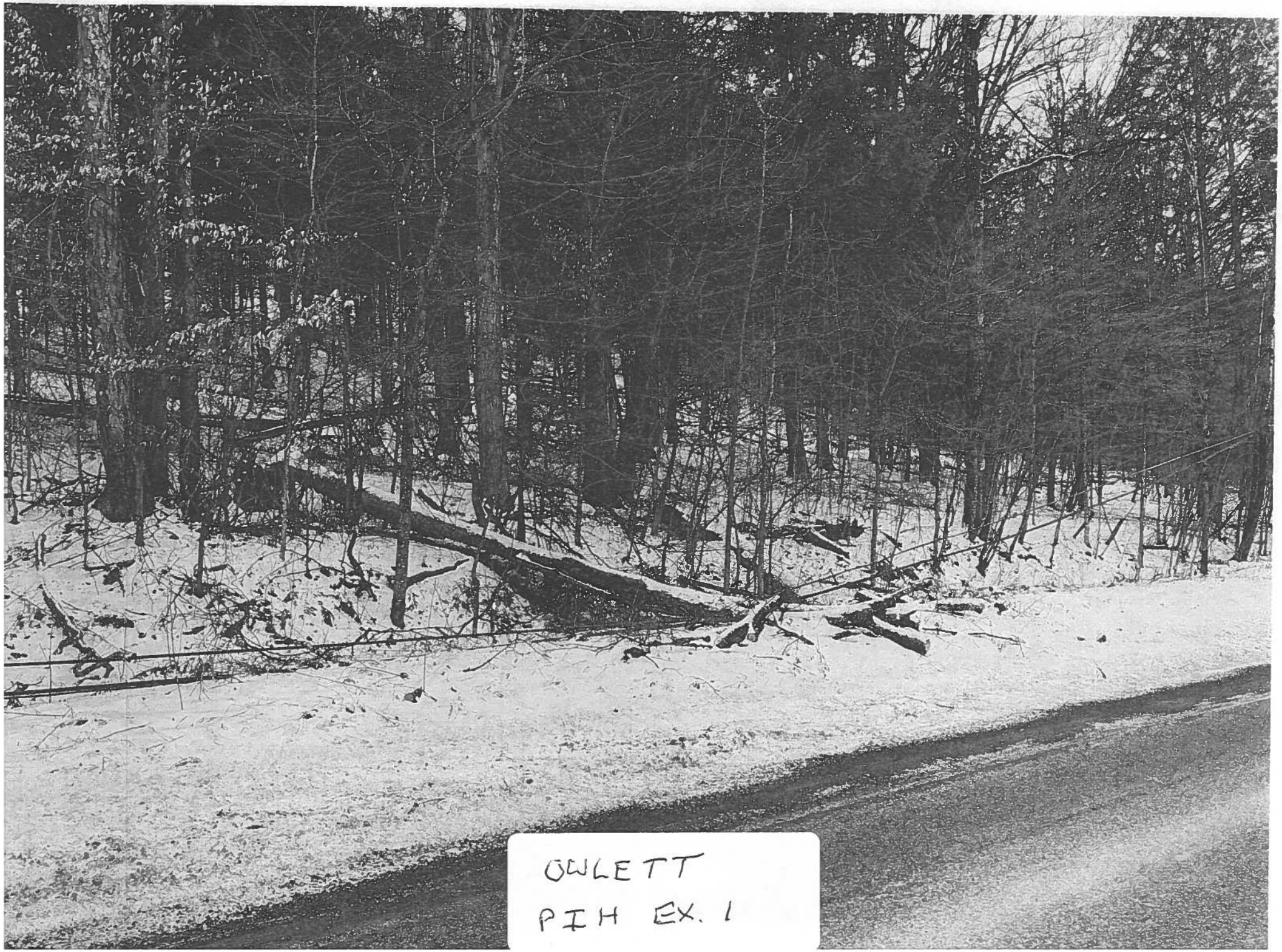
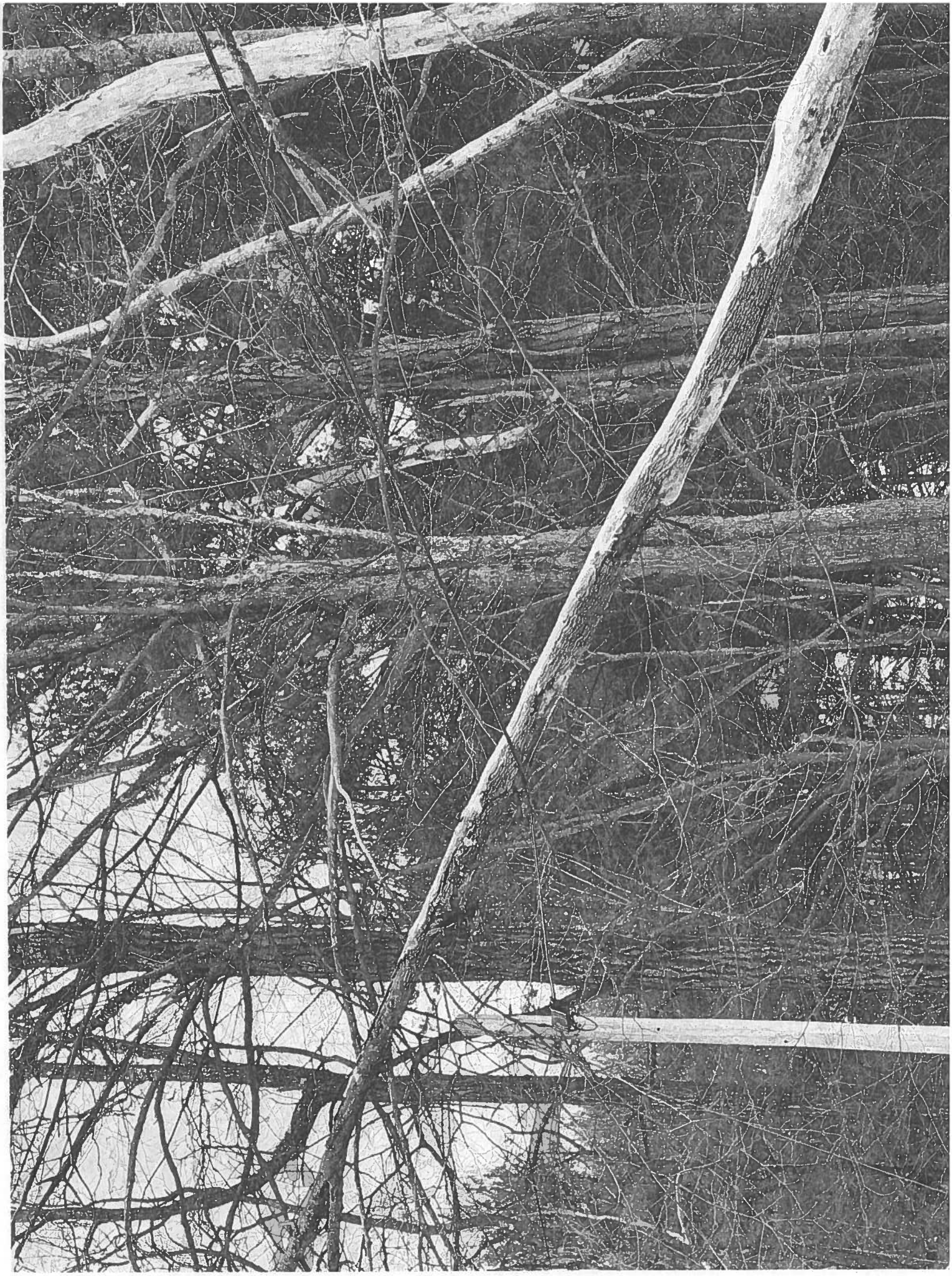
OWLETT
PIH EX. 1