

Application Docket No.

Rail Safety Division Application Type (check all that apply):

- E-Installation, removal or substitution of warning devices at a public crossing
- G-Construction, alteration, relocation, abolition or suspension of a public crossing
- P-Installation of traffic signals with preemption on the approach to a public crossing
- W-Installation of a fixed utility company's facilities at a public crossing (Pipe & Wire)
- X-Exemption from the Commission's railroad clearance requirement

In re: Application of The Municipal Authority of the Borough of Portage for approval to alter the public crossing 529269V by the installation of water pipeline where Main Street (SR 0164) crosses at grade the track(s) of Norfolk Southern Railroad Company located in Portage Borough in Cambria County.

To Pennsylvania Public Utility Commission:

1. The name, address, telephone number, and e-mail address of the applicant are:
The Municipal Authority of the Borough of Portage
606 Cambria Street
Portage, PA 15946
(814) 736-9642

2. The name, address, telephone number, and e-mail address of the applicant's attorney are:
Toby D. McIlwain, Esquire
1067 Menoher Boulevard
Johnstown, PA 15905
(814) 536-0735
tmcilwain@spencecuster.com

3. The Municipal Authority of the Borough of Portage ("MABP") is a Pennsylvania Municipal Authority incorporated by the Pennsylvania Department of State, and exercising powers under the Pennsylvania Municipality Authorities Act, that provides water service to a population of approximately 6,000 in Cambria County.

4. MABP is replacing a portion of its water line and as part of that replacement, MABP proposed to install an eight-inch PVC water pipeline inserted into a sixteen-inch steel casing pipeline installed by jack and bore where Main Street, SR 0164, crosses at grade the tracks of Norfolk Southern Railroad, DOT No. 529269V. Attached as Exhibit 1 are drawings showing the location of the proposed 8-inch PVC line inserted into a 16-inch steel casing line, a section view of the crossing and details of the casing pipe that will be installed. Also included is a location map and pipe data sheet.

5. The parties that may be affected by the proposed alteration are as follows (see attached Certificate of Service):

Norfolk Southern Railroad Company	Highland Sewer and Water Authority
Cambria County Planning Commission	PennDOT
Portage Borough	Portage Sewer Authority
Peoples Natural Gas	Comcast
First Energy	Verizon
Lumen	Windstream

6. N/A

7. The estimated cost of installing the facilities is \$45,000. The water facilities will be installed by a to be determined contractor selected by public bidding. They will be maintained and inspected by The Municipal Authority of the Borough of Portage and may be partially funded by State and/or Federal funding.

8. The application is necessary or proper for the following reason(s): To replace aging ductile iron waterline.

Wherefore, The Municipal Authority of the Borough of Portage prays your Honorable Commission to approve the application:

THE MUNICIPAL AUTHORITY OF THE BOROUGH OF PORTAGE



(Signature of Applicant)

Toby D. McIlwain, Esquire

Solicitor for Municipal Authority of the Borough of Portage

VERIFICATION

I, Charles Gouse, Superintendent, hereby state that the facts above set forth are true and correct (or are true and correct to the best of my knowledge, information and belief) and that I expect to be able to prove the same at a hearing held in this matter. I understand that the statements herein are made subject to the penalties of 18 Pa. C.S. § 4904 (relating to unsworn falsification to authorities).

3/13/2025

Date



(Signature)

CERTIFICATE OF SERVICE

I hereby certify that I have this day served a true copy of the foregoing document upon the participants, listed below, in accordance with the requirements of § 1.54 (relating to service by participant).

NORFOLK SOUTHERN RAILWAY
650 WEST PEACHTREE STREET NW
ATLANTA, GA 30308

JACOB ZERBY
TRANSPORTATION PLANNER
CAMBRIA COUNTY PLANNING COMMISSION
401 CANDLELIGHT DR, SUITE 213
EBENSBURG, PA 15931
JZERBY@CO.CAMBRIA.PA.US

ROBERT KOBAN
BOROUGH MANAGER
PORTAGE BOROUGH
724 MAIN STREET
PORTAGE, PA 15946
BKOBAN@COMCAST.NET

MARC CRUM
ASSISTANT COUNSEL
PENNDOT-OFFICE OF CHIEF COUNSEL
400 NORTH STREET, 9TH FLOOR
HARRISBURG, PA 17105

JEFFREY SPOTTS
CHIEF COUNSEL
PENNDOT-OFFICE OF CHIEF COUNSEL
400 NORTH STREET, 9TH FLOOR
HARRISBURG, PA 17105

RYAN DODSON
PENNDOT – DISTRICT 9-0
1620 N JUNIATA STREET
HOLLIDAYSBURG, PA 16648
RDODSON@PA.GOV

VERIZON NORTH INC.
PENNSYLVANIA OPERATIONS
421 LOCUST STREET PO BOX 668
JOHNSTOWN, PA 15907

WINDSTREAM
4005 N RODNEY PARHAM RD
LITTLE ROCK, AR. 72212

MICHAEL DENNY
PEOPLES NATURAL GAS LLC
3115 ELTON RD
JOHNSTOWN, PA 15904
MICHAEL.DENNY@PEOPLES-GAS.COM

JEREMY HORVATH - MANAGER
HIGHLAND SEWER & WATER AUTHORITY
120 TANK DR
JOHNSTOWN, PA 15904
JHORVATH@HIGHLANDWATER.NET

TABATHA SMITH
AMERICOM – FOR: COMCAST
21 STATE AVENUE, SUITE 1
CARLISLE, PA 17013
TABATHA@AMERICOM-LLC.COM

TORI GIESLER
FIRST ENERGY SERVICE COMPANY
2800 POTTSVILLE PIKE
READING, PA 19612
TGIESLER@FIRSTENERGYCORP.COM

GREGORY VAUGHN - HIGHWAY DESIGN MANAGER
PENNDOT-BUREAU OF PROJECT DELIVERY
400 NORTH STREET, 9TH FLOOR
HARRISBURG, PA 17105
GVAUGHN@PA.GOV

DON SQUILLARIO - CHAIRMAN
PORTAGE SEWER AUTHORITY
606 CAMBRIA STREET
PORTAGE PA, 15946

MEAGAN MOORE
PEOPLES NATURAL GAS LLC
375 NORTH SHORE DRIVE
PITTSBURGH, PA 15212
MEAGAN.MOORE@PEOPLES-GAS.COM

LUMEN (FORMALLY CENTURYLINK)
712 N. MAIN STREET
COUDERSPORT, PA 16915

Dated this 14th day of March, 2025



(Signature)

Exhibit 1

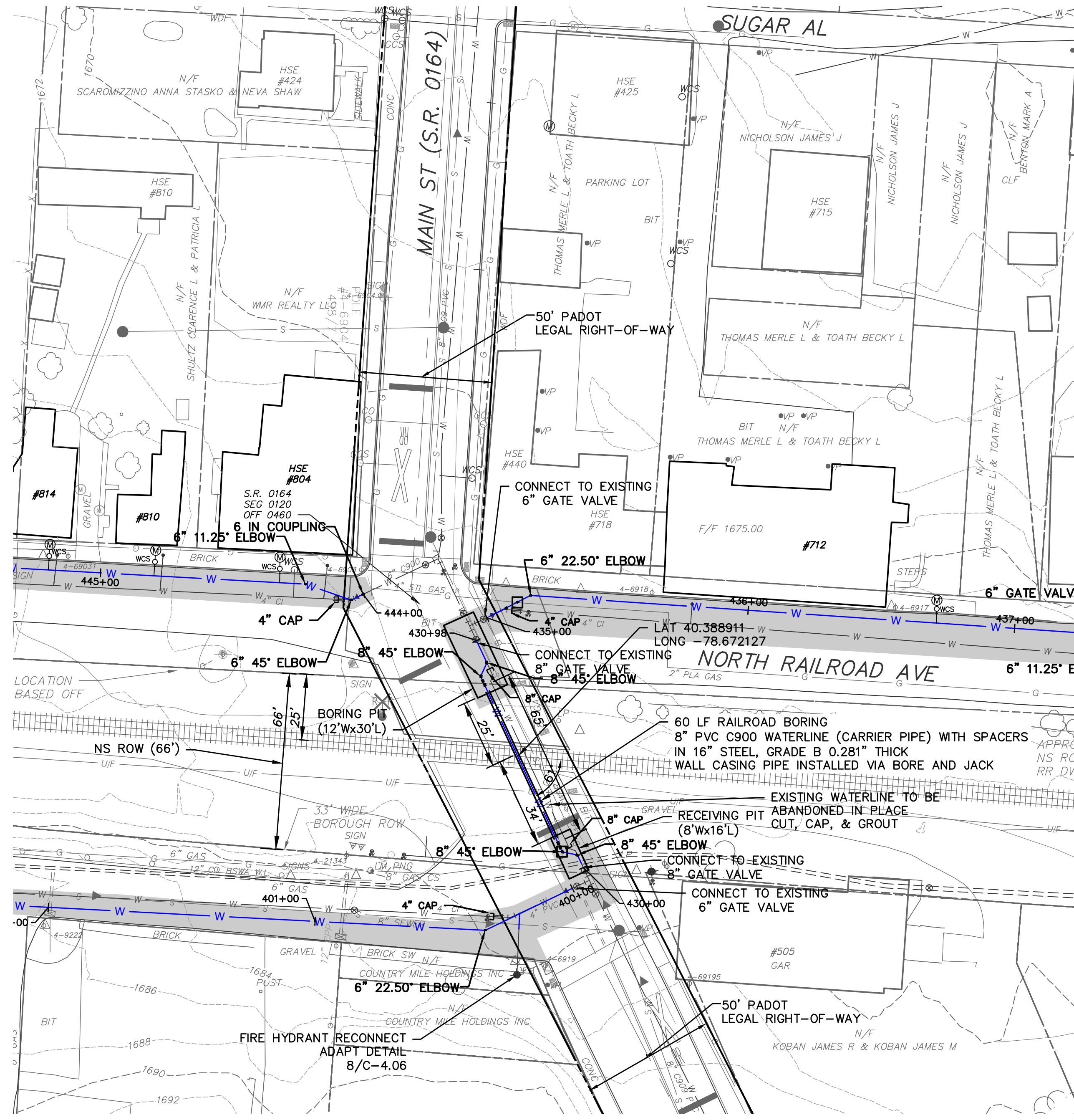

PLAN
SCALE: 1" = 30'
CONTOUR INTERVAL = 2 FEET

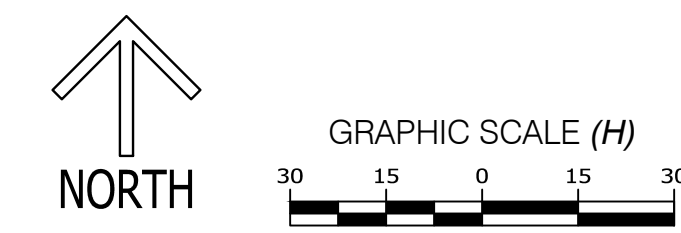

PAVING RESTORATION LIMITS

GENERAL NOTES:

1. CONTRACTOR SHALL FOLLOW ALL REQUIREMENTS OF NORFOLK SOUTHERN'S NSCE-8 SPECIFICATIONS.
2. PIPE LINE AND CROSSING TO BE INSTALLED AND MAINTAINED IN ACCORDANCE WITH LAST APPROVED AMERICAN RAILWAY ENGINEERING AND MAINTENANCE OF WAY ASSOCIATION SPECIFICATIONS FOR PIPELINES CONVEYING FLAMMABLE AND NON-FLAMMABLE SUBSTANCES.
3. BLASTING NOT PERMITTED.
4. ALL OVERBORE CROSSING NS RAILROAD TRACKS SHALL BE LIMITED TO 2" OVERBORE PER AREMA AND NSCE GUIDELINES.
5. PIPE LINE LOCATIONS INSIDE THE NS ROW WHERE THE PIPE IS NOT DIRECTLY BENEATH ANY TRACK, THE DEPTH FROM GROUND SURFACE MUST BE A MINIMUM OF 4- FEET PER NSCE-8 SPECIFICATIONS (UNLESS NOTED OTHERWISE).
6. PER NSCE-8 ALL JACKING OPERATIONS MUST BE EXECUTED ON A CONTINUOUS NON-STOP 24/7 BASIS UNTIL COMPLETE.

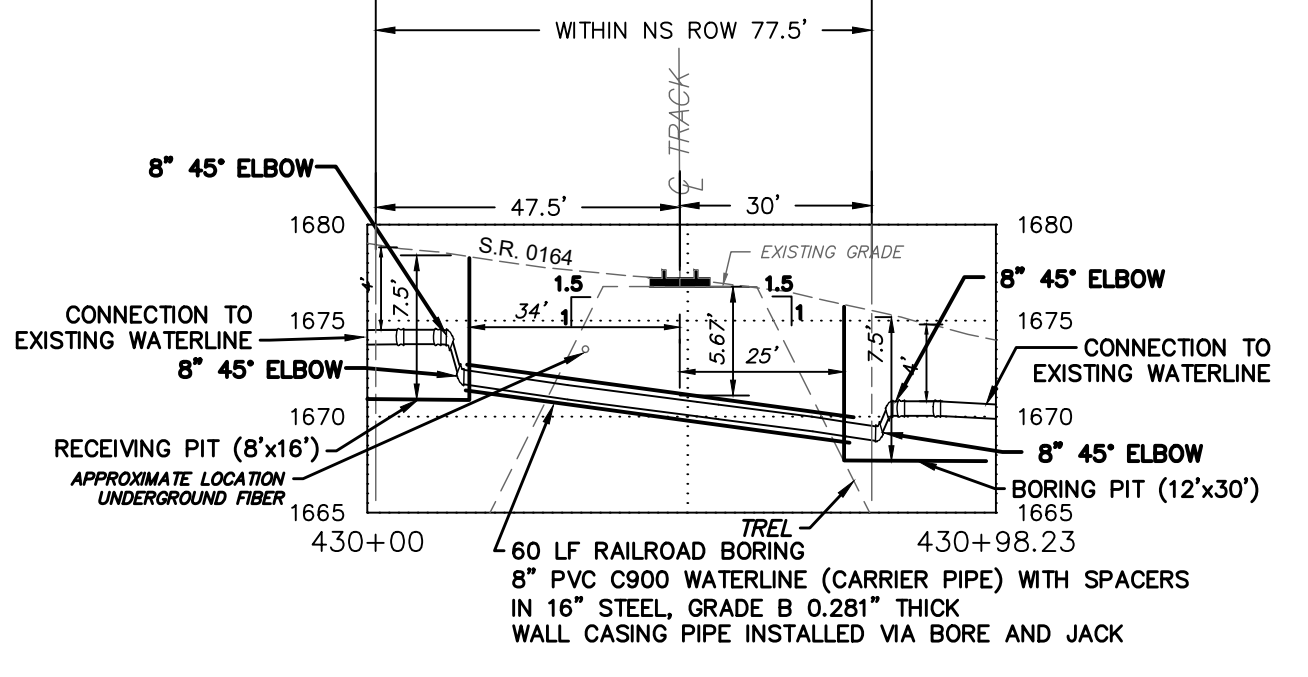

RAILROAD CROSSING 1 PROFILE - STA. 430+00 TO STA. 430+98
HORIZ SCALE: 1"=30'
VERT SCALE: 1"=10'

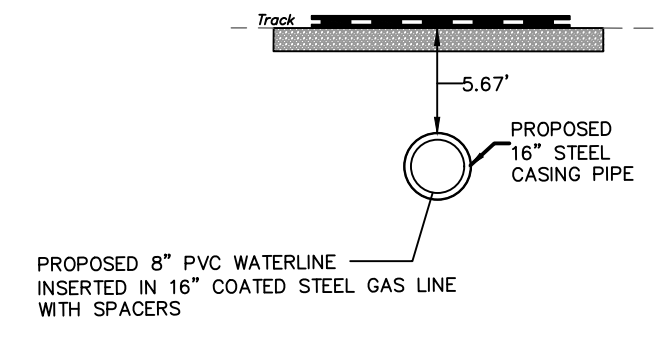

CROSS SECTION VIEW
N.T.S.

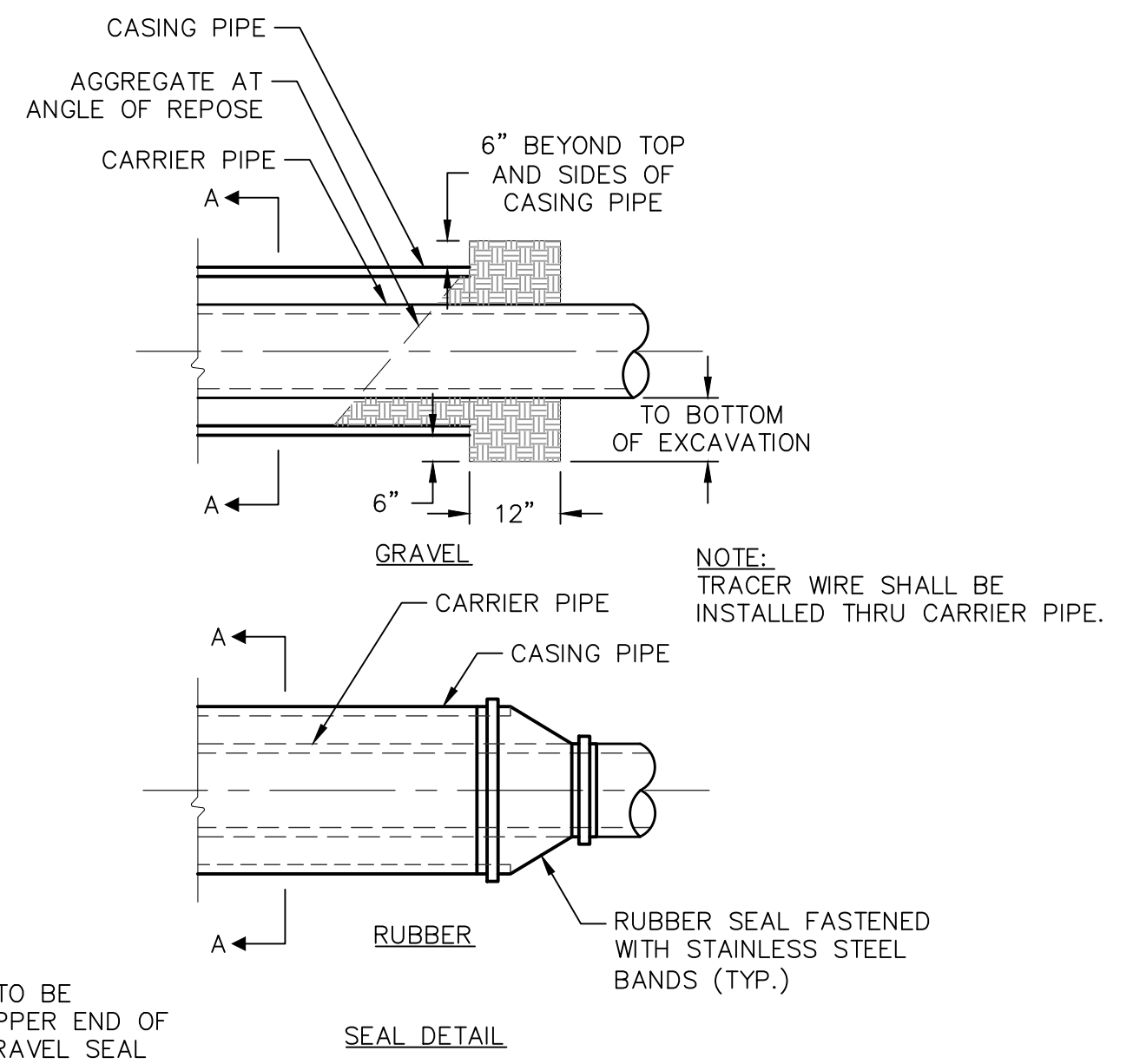

- NOTE:**
1. RUBBER SEAL TO BE LOCATED AT UPPER END OF CASING AND GRAVEL SEAL AT LOWER END OF CASING.

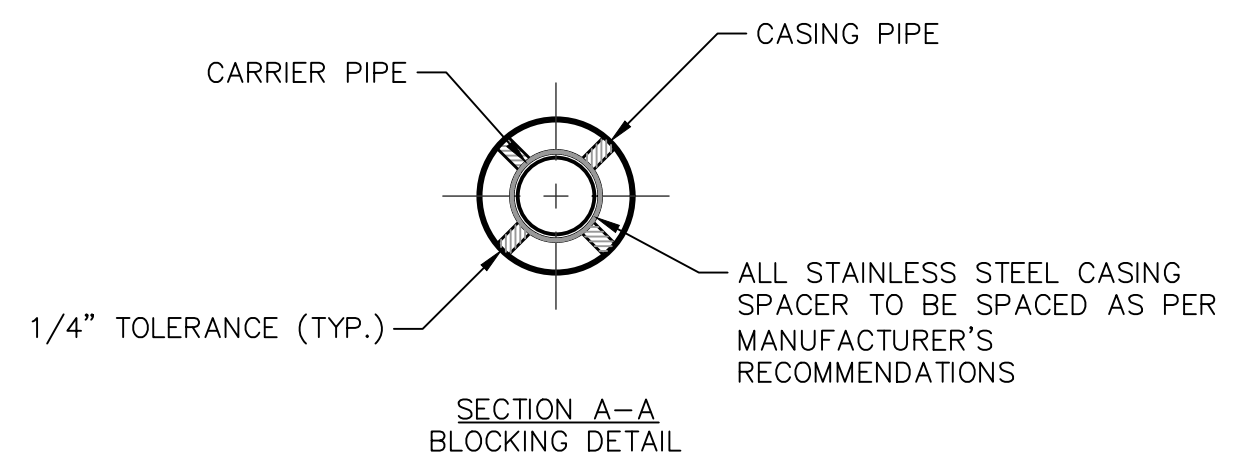

RAIL ROAD BORING - DETAIL
NOT TO SCALE

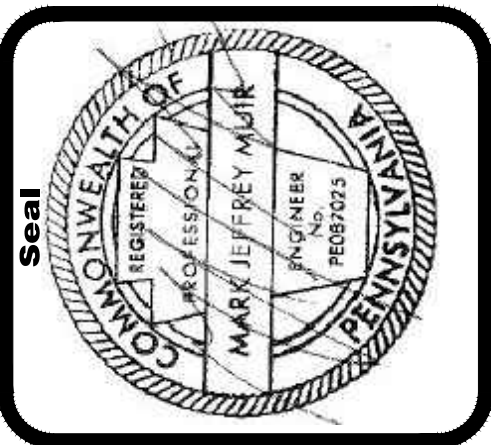

Date	Sheet Revisions	No.

Scale	Date	Drawn By	Checked By	Project No.	File No.
AS NOTED	02/25/2025	JFN	JCB	0622-23-556	23556-C-RR-005

THE EADS GROUP
ENGINEERING ARCHITECTURE AND DESIGN SERVICES
phone 814.535.5388 fax 814.535.7654
www.eadsgroup.com
1001 W. MARKET ST. SUITE 200
PITTSBURGH, PA 15206
PENNSYLVANIA / MARYLAND / WEST VIRGINIA

THE MUNICIPAL AUTHORITY OF THE BOROUGH OF PORTAGE
CONTRACT NO. 0233-25-01
WATERLINE AND WATER METER REPLACEMENT PROJECT
RAILROAD ROAD CROSSING

Drawing No.
C-5.01

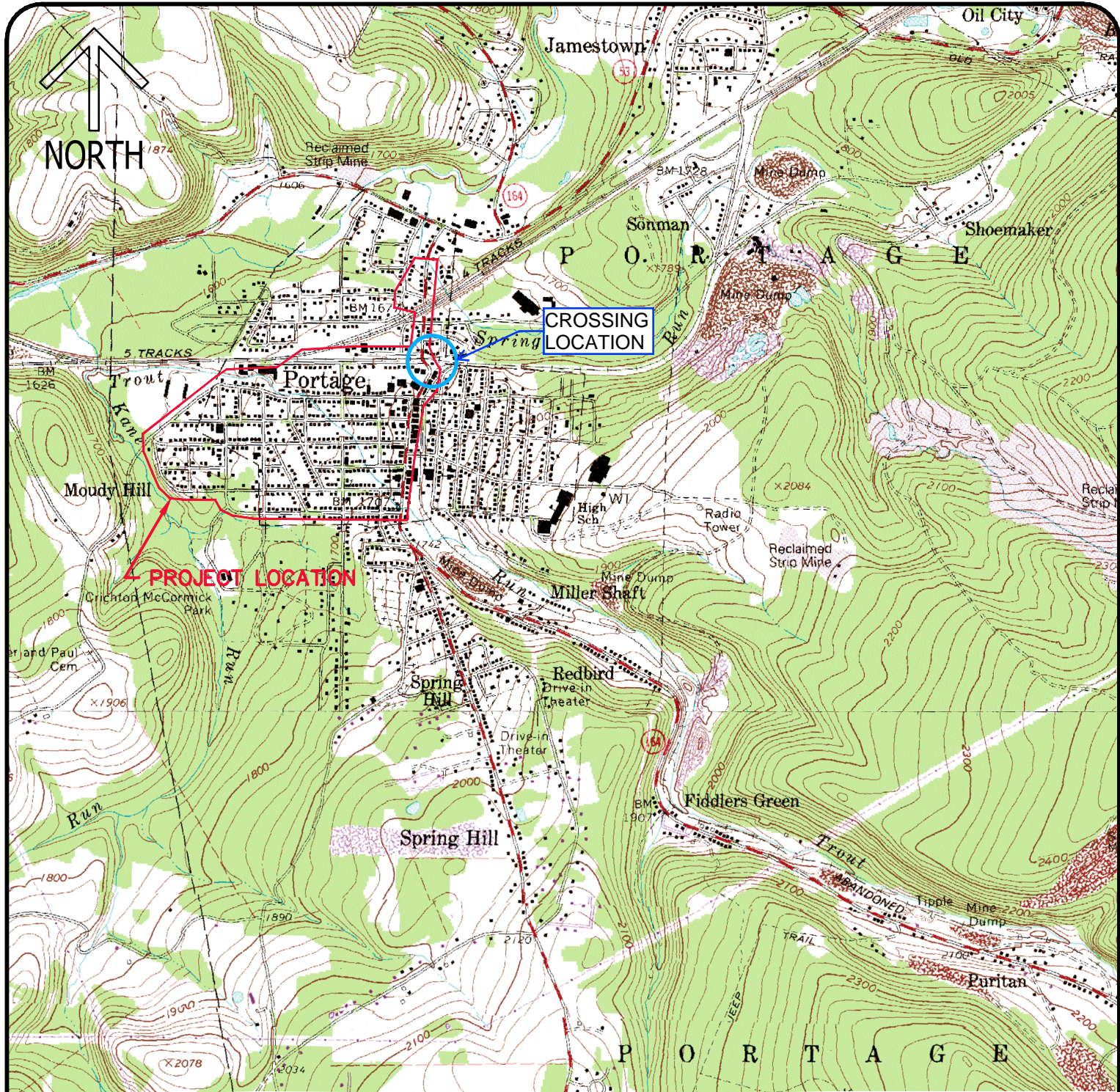

SCALE: 1" = 2000'

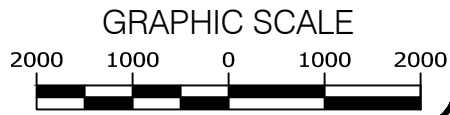

**THE MUNICIPAL AUTHORITY OF THE
BOROUGH OF PORTAGE**

WATERLINE & WATER METER REPLACEMENT PROJECT

LOCATION MAP



ENGINEERING ARCHITECTURE AND DESIGN SERVICES

phone: 814.535.5388 fax: 814.535.7654

www.eadsgroup.com

WITH OFFICES IN:

PENNSYLVANIA | MARYLAND | WEST VIRGINIA



Plate I - Pipe Data Sheet

	CARRIER PIPE	CASING PIPE
CONTENTS TO BE HANDLED	POTABLE WATER	n/a
MAX. ALLOWABLE OPERATING PRESSURE	235 PSI	n/a
NOMINAL SIZE OF PIPE	8"	16"
OUTSIDE DIAMETER	9.05"	16"
INSIDE DIAMETER	8.044"	15.719"
WALL THICKNESS	0.503"	0.281"
WEIGHT PER FOOT	9.15 LBS/FT	47.21 LBS/FT
MATERIAL	PVC C-900 polyvinyl chloride	steel
PROCESS OF MANUFACTURE	Factory manufactured	Factory manufactured
SPECIFICATION	ASTM D1784 AWWA C-900	ASTM A139
GRADE OR CLASS (Specified Minimum Yield Strength)	CLASS 235	Grade B
TEST PRESSURE	235 psi	35,000 psi
TYPE OF JOINT	GASKETED	welded
TYPE OF COATING	none	none
DETAILS OF CATHODIC PROTECTION	n/a	n/a
DETAILS OF SEALS OR PROTECTION AT END OF CASING	n/a	gravel - lower end rubber - upper end
CHARACTER OF SUBSURFACE MATERIAL	Urban land - Udorthents	Urban land - Udorthents
APPROXIMATE GROUND WATER LEVEL	>80"	>80"
SOURCE OF INFORMATION ON SUBSURFACE CONDITIONS	NRCS Web Soil Survey	NRCS Web Soil Survey

Proposed method of installation:

- Bore and jack (per Section 5.1.3 of NSCE-8)
- Jacking (per Section 5.1.4 of NSCE-8)
- Tunneling (with Tunnel Liner Plate) (per Section 5.1.5 of NSCE-8)
- Directional Bore/Horizontal Direction Drilling – Method A (per Section 5.1.6 of NSCE-8)
- Directional Bore/Horizontal Direction Drilling – Method B (per Section 5.1.6 of NSCE-8)
- Open Cut (per Section 5.1.2 of NSCE-8). *All installations directly under any track must be designed as a bored installation. Open cut installations will be considered on a case-by-case basis by Norfolk Southern's Division Superintendent at the time of installation.*
- Other (Specify): _____

Last Revised: 12/20/17