



165 Beach Lake Highway

Honesdale, Pennsylvania 18431

March 15, 2025

Ms. Rosemary Chiavetta, Secretary
Pennsylvania Public Utility Commission
P.O. Box 3265
Harrisburg, PA 17105-3265

**RE: APPLICATION FOR PUBLIC CROSSING
At 266 005V, MARKET STREET
NORTH SHORE ROAD
TOWNSHIP OF SOUTH CENTRE
COUNTY OF COLUMBIA**

Dear Secretary Chiavetta,

In accordance with Public Utility Code, Title 66, Chapter 2702, enclosed please find an application requesting permission to alter the crossing of **North Shore Railroad**. Said crossing will be within the public right of way confines of **Market Street**. It is located in the Township of South Centre, Columbia County.

Said crossing will consist of the alteration of the overhead wires over the track of the **North Shore Railroad** tracks and right of way. The **poles and overhead cables and conductors** are located within Public Right of Way. This is an existing crossing #266 005V.

PPL Electric Utilities will provide copies of same to all parties listed under its Certificate of Service.

Please review and provide the appropriate authorization to this office.

Should you have any questions please contact this office.

Sincerely,

Dustin Stockholm

Dustin Stockholm
Supervisor - Right of Way

cc: Rodney D. Bender, P.E.
Chief-Bureau of Rail Safety
PA Public Utility Commission
P.O. Box 3265
Harrisburg, PA 17105-3265

BEFORE

PENNSYLVANIA PUBLIC UTILITY COMMISSION

In re: Application of PPL Electric
Utilities for approval of the alteration
of utility facilities at crossing #
266005V where Market Street
crosses at grade the tracks of the
North Shore Railroad, located in
South Centre in Columbia County.

Application

Docket No.

To Pennsylvania Public Utility Commission:

1. The name and address of applicant are:

PPL Electric Utilities Corporation

Two North Ninth Street

GENN3

Allentown, PA 18101

2. The name and address of the applicant's attorney are Mallory Jane Sweeney,
Associate General Counsel, PPL Electric Utilities Corporation, Two North Ninth Street,
Allentown, PA 18101-1179

3. PPL Electric Utilities wishes to replace utility facilities in South Centre Township, Columbia County, PA. To support existing and future loading conditions, aerial cables that cross the North Shore Railroad track within the public right of way of Market Street are to be raised to meet clearance requirements. The above ground facilities to be replaced are PPL pole numbers 39604N32099 and 39598N32111.

4. The proposed construction will be the raising of aerial facilities between PPL poles 39604N32099 and 39598N32111. Market Street intersects the railroad at grade. See attached Exhibit "A". The proposed completion date for this project is June 16, 2025.

5. The public utilities, municipalities, corporations and property owners concerned in, or affected by, the crossing alteration are identified in Exhibit "B" attached hereto.

6. The expected cost for the construction procedure is \$10,000. PPL Electric Utilities will pay all costs of construction or alteration of the facility, as well as be responsible for installing, maintaining and inspecting the facilities.

7. The alteration is necessary or proper for the following reasons: to provide adequate, efficient, and reasonable communication facilities and power to the public in Columbia County and surrounding areas.

Wherefore, applicant prays your Honorable Commission to approve the application:

Dustin Stockholm

Dustin Stockholm

Supervisor – Right of Way

§ 1.36. Verification.

(a) Applications, petitions, formal complaints, motions and answers thereto containing an averment of fact not appearing of record in the action or containing a denial of fact shall be personally verified by a party thereto or by an authorized officer of the party if a corporation or association. Verification means a signed written statement of fact supported by oath or affirmation or made subject to the penalties of 18 Pa. C.S. §4904 (relating to unsworn falsification to authorities). If verification is required, notarization is not necessary.

(b) The Verification form should comply substantially with the following:

VERIFICATION

I, Dustin Stockholm, hereby state that the facts above set forth are true and correct (or are true and correct to the best of my knowledge, information and belief) and that I expect to be able to prove the same at a hearing held in this matter. I understand that the statements herein are made subject to the penalties of 18 Pa. C.S. § 4904 (relating to unsworn falsification to authorities).

Date: March 14, 2025

Dustin Stockholm

(Signature)

CERTIFICATE OF SERVICE

I hereby certify that I have this day served a true copy of the foregoing document upon the participants, listed below, in accordance with the requirements of § 1.54 (relating to service by participant) .

Mark Chappel, P.E. - Chief
Bureau of Project Delivery
P.O. Box 3362
Harrisburg, PA 17105-3362
marchappel@pa.gov

Columbia County Courthouse
35 West Main Street
Bloomsburg, PA 17815
570-389-5613
dwitchey@columbiapa.org

Karen Cummings - Office of Chief Counsel
PennDOT
P.O. Box 8212
Harrisburg, PA 17105-8212
kcummings@pa.gov

North Shore Railroad
356 Priestley Avenue
Northumberland, PA 17857
kpostupack@seda-cog.org

PennDOT Engineering District 3
715 Jordan Ave
Montoursville, PA 17754-0218
sbetts@pa.gov

Comcast
Jim Hall
1 Comcast Way
Duryea, PA 18642
James_Hall3@cable.comcast.com

South Centre Township
6260 4th Street
Bloomsburg, PA 17815
scsec@southcentre.us

Verizon
ATTN: Engineering/Permitting
1026 Hay St
Wilkinsburg, PA 15221
matthew.w.kehr@verizon.com

Dustin Stockholm
Supervisor-Right of Way
PPL Electric Utilities Corp.
165 Beach Lake Highway
Honesdale, PA 18431
dstockholm@pplweb.com

Dated this 14th day of March, 2025.

Dustin Stockholm

(Signature)

EXHIBIT "B"

The public utilities, municipalities, corporations, and property owners concerned in, or affected by, the crossing alteration are:

Mark Chappel, P.E. - Chief
Bureau of Project Delivery
P.O. Box 3362
Harrisburg, PA 17105-3362
marchappel@pa.gov

Columbia County Courthouse
35 West Main Street
Bloomsburg, PA 17815
570-389-5613
dwitchey@columbiapa.org

Karen Cummings - Office of Chief Counsel
PennDOT
P.O. Box 8212
Harrisburg, PA 17105-8212
kcummings@pa.gov

North Shore Railroad
356 Priestley Avenue
Northumberland, PA 17857
kpostupack@seda-cog.org

PennDOT Engineering District 3
715 Jordan Ave
Montoursville, PA 17754-0218
sbetts@pa.gov
South Centre Township
6260 4th Street
Bloomsburg, PA 17815
scsec@southcentre.us
570-784-7718

Comcast
Jim Hall
1 Comcast Way
Duryea, PA 18642
James_Hall3@cable.comcast.com

Verizon
ATTN: Engineering/Permitting
1026 Hay St
Wilkesburg, PA 15221
matthew.w.kehr@verizon.com

Dustin Stockholm
Supervisor-Right of Way
PPL Electric Utilities Corp.
165 Beach Lake Highway
Honesdale, PA 18431
dstockholm@pplweb.com

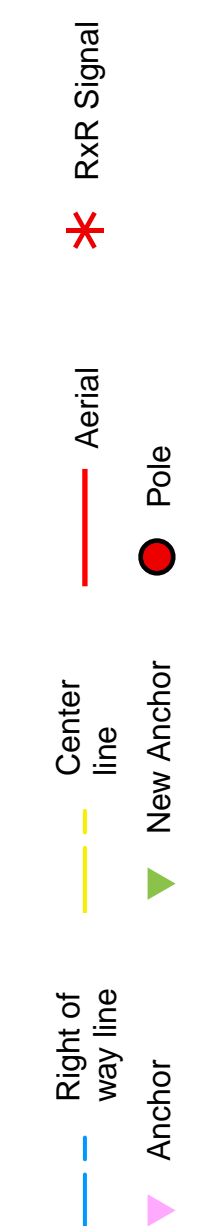
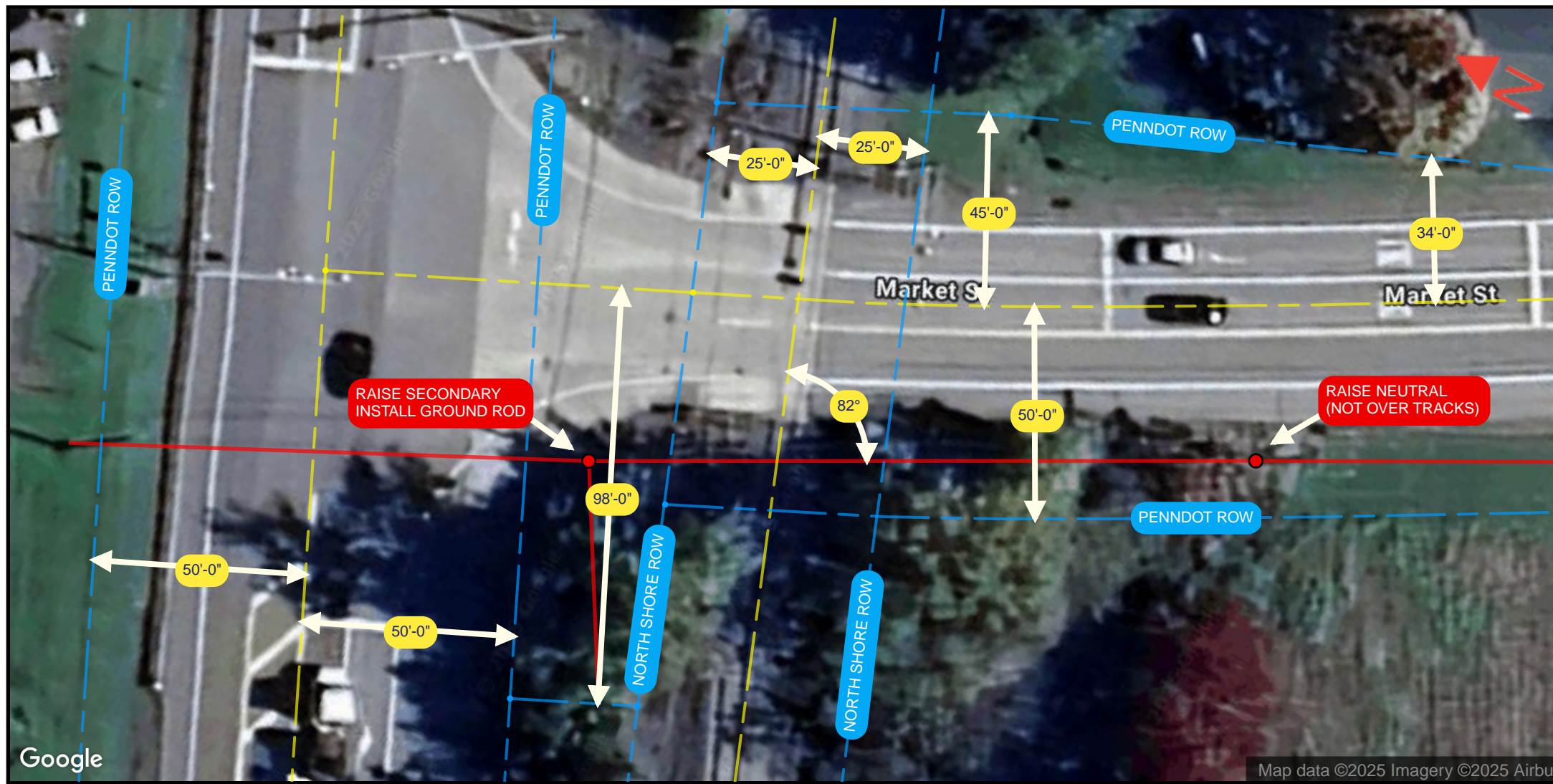

PREPARED BY:

| |
|-------------------------|
| TOWNSHIP: South Centre |
| COUNTY: Columbia County |
| STATE: Pennsylvania |
| DATE: 13-03-2025 |
| DRAWN BY: STEM |

POLE TAG: 39598N32111
 GPS: (41.0390487, -76.3144256)
 HEIGHT: 45'
 CLASS: 2
 > RAISE SECONDARY AT 32'-4" BY 12"
 > INSTALL GROUND ROD AND BOND NEUTRAL TO GROUND

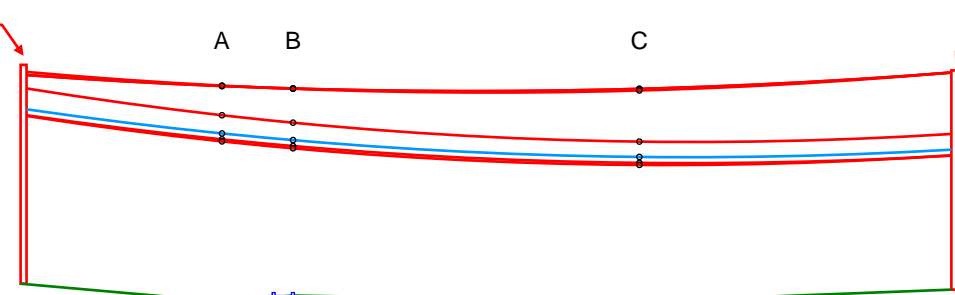

POLE TAG: 39604N32099
 GPS: (41.0386681, -76.3141605)
 HEIGHT: 45'
 CLASS: 2
 > RAISE NEUTRAL AT 25'-8" BY 6"

| CABLES | WIRE SPEC | A | | B | | C | |
|-------------------|---------------------|----------|----------|----------|----------|----------|----------|
| | | EXISTING | PROPOSED | EXISTING | PROPOSED | EXISTING | PROPOSED |
| Primary (2) | 477 AAC (37/0) | 35'-0" | 35'-0" | 35'-4" | 35'-4" | 36'-6" | 36'-6" |
| Primary | 477 AAC (37/0) | 34'-11" | 34'-11" | 35'-4" | 35'-4" | 36'-4" | 36'-4" |
| Secondary | 4/0 TPLX SECD (6/1) | 29'-3" | 30'-0" | 29'-4" | 30'-0" | 26'-11" | 27'-3" |
| Proposed CATV Com | | -- | 27'-0" | -- | 27'-0" | -- | 24'-8" |
| Telco Com | | 26'-0" | 26'-0" | 26'-0" | 26'-0" | 23'-8" | 23'-8" |
| Fiber Optic Com | | 25'-6" | 25'-6" | 25'-7" | 25'-7" | 23'-6" | 23'-6" |



| |
|-------------------------|
| TITLE: 310832 |
| PROJECT NO: |
| PRINT NO: 1 |
| NO. OF PRINTS: 1 |
| ENGINEERED BY: KATAPULT |

FILENAME:
 EXHIBIT A

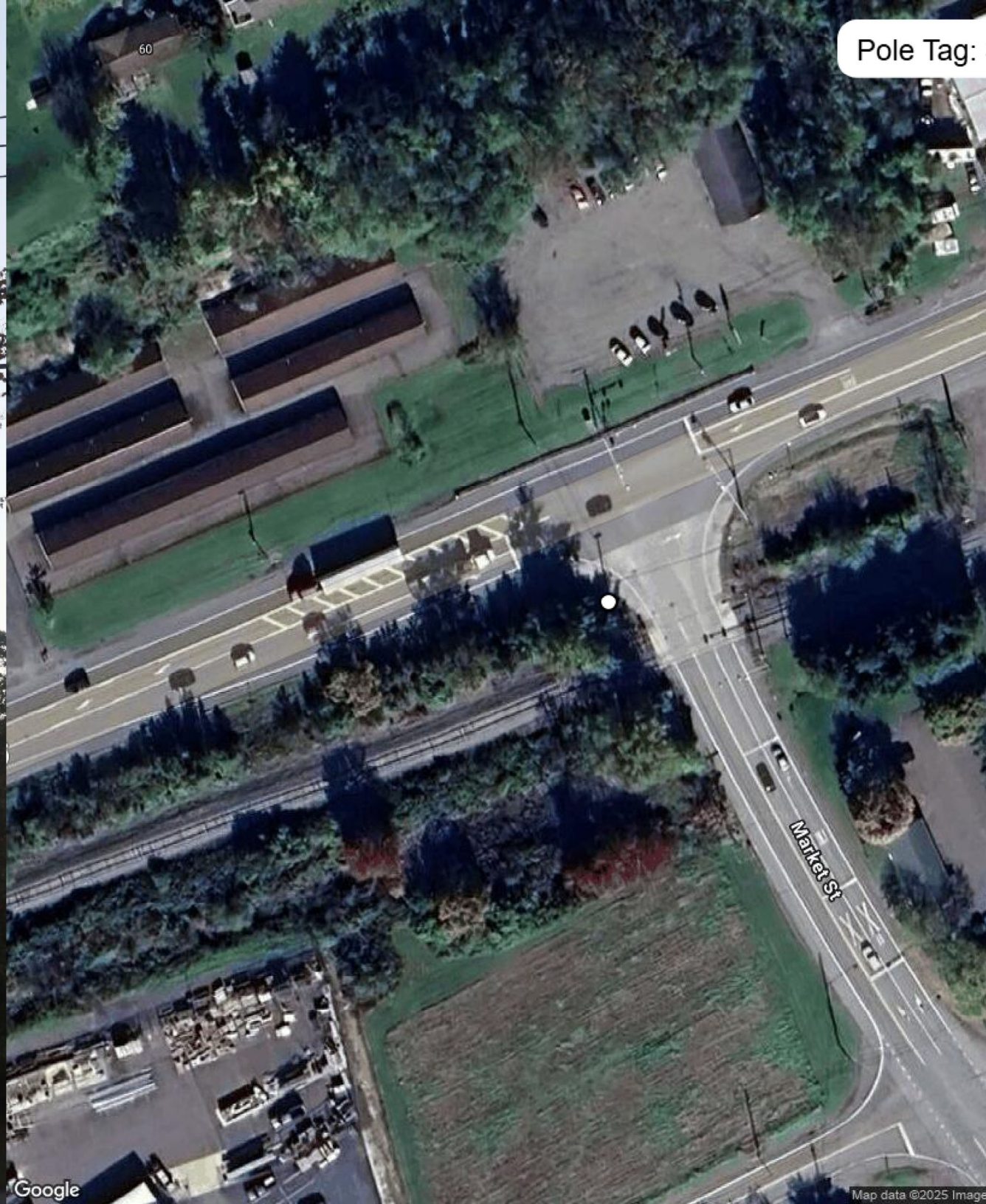

Pole Tag:

Google

Map data ©2025 Imag

U. S. DOT CROSSING INVENTORY FORM

DEPARTMENT OF TRANSPORTATION
FEDERAL RAILROAD ADMINISTRATION

OMB No. 2130-0017

Instructions for the initial reporting of the following types of new or previously unreported crossings: For public highway-rail grade crossings, complete the entire inventory Form. For private highway-rail grade crossings, complete the Header, Parts I and II, and the Submission Information section. For public pathway grade crossings (including pedestrian station grade crossings), complete the Header, Parts I and II, and the Submission Information section. For Private pathway grade crossings, complete the Header, Parts I and II, and the Submission Information section. For grade-separated highway-rail or pathway crossings (including pedestrian station crossings), complete the Header, Part I, and the Submission Information section. For changes to existing data, complete the Header, Part I Items 1-3, and the Submission Information section, in addition to the updated data fields. Note: For private crossings only, Part I Item 20 and Part III Item 2.K. are required unless otherwise noted. An asterisk * denotes an optional field.

| | | | |
|---|--|--|--|
| A. Revision Date (MM/DD/YYYY) 01 / 08 / 2024 | B. Reporting Agency <input checked="" type="checkbox"/> Railroad <input type="checkbox"/> Transit <input type="checkbox"/> State <input type="checkbox"/> Other | C. Reason for Update (Select only one) <input type="checkbox"/> Change in Data <input type="checkbox"/> Re-Open <input type="checkbox"/> New Crossing <input checked="" type="checkbox"/> Date Change Only <input type="checkbox"/> Closed <input type="checkbox"/> Change in Primary Operating RR <input type="checkbox"/> No Train Traffic <input type="checkbox"/> Admin. Correction <input type="checkbox"/> Quiet Zone Update | D. DOT Crossing Inventory Number 266005V |
|---|--|--|--|

Part I: Location and Classification Information

| | | | | | |
|--|--|---|--|--|--|
| 1. Primary Operating Railroad North Shore Railroad [NSHR] | | 2. State PENNSYLVANIA | | 3. County COLUMBIA | |
| 4. City / Municipality <input type="checkbox"/> In <input checked="" type="checkbox"/> Near BERWICK | | 5. Street/Road Name & Block Number MARKET STREET (Street/Road Name) * (Block Number) | | 6. Highway Type & No. SR 2028 | |
| 7. Do Other Railroads Operate a Separate Track at Crossing? <input type="checkbox"/> Yes <input checked="" type="checkbox"/> No If Yes, Specify RR | | | 8. Do Other Railroads Operate Over Your Track at Crossing? <input type="checkbox"/> Yes <input checked="" type="checkbox"/> No If Yes, Specify RR | | |
| 9. Railroad Division or Region <input checked="" type="checkbox"/> None | | 10. Railroad Subdivision or District <input checked="" type="checkbox"/> None | | 11. Branch or Line Name <input type="checkbox"/> None NORTH SHORE | |
| 12. RR Milepost 0182.14 (prefix) (nnnn.nnn) (suffix) | | 13. Line Segment * | | 14. Nearest RR Timetable Station * LIME RIDGE | |
| 15. Parent RR (if applicable) <input type="checkbox"/> N/A NSHR | | 16. Crossing Owner (if applicable) <input type="checkbox"/> N/A SDAC | | 17. Crossing Type <input checked="" type="checkbox"/> Public <input type="checkbox"/> Private | |
| 18. Crossing Purpose <input checked="" type="checkbox"/> Highway <input type="checkbox"/> Pathway, Ped. <input type="checkbox"/> Station, Ped. | | 19. Crossing Position <input checked="" type="checkbox"/> At Grade <input type="checkbox"/> RR Under <input type="checkbox"/> RR Over | | 20. Public Access (if Private Crossing) <input type="checkbox"/> Yes <input checked="" type="checkbox"/> No | |
| 21. Type of Train <input checked="" type="checkbox"/> Freight <input type="checkbox"/> Intercity Passenger <input type="checkbox"/> Commuter | | <input type="checkbox"/> Transit <input type="checkbox"/> Shared Use Transit <input type="checkbox"/> Tourist/Other | | 22. Average Passenger Train Count Per Day <input type="checkbox"/> Less Than One Per Day <input type="checkbox"/> Number Per Day 0 | |
| 23. Type of Land Use <input type="checkbox"/> Open Space <input type="checkbox"/> Farm <input type="checkbox"/> Residential <input checked="" type="checkbox"/> Commercial <input type="checkbox"/> Industrial <input type="checkbox"/> Institutional <input type="checkbox"/> Recreational <input type="checkbox"/> RR Yard | | | | | |
| 24. Is there an Adjacent Crossing with a Separate Number? <input type="checkbox"/> Yes <input checked="" type="checkbox"/> No If Yes, Provide Crossing Number | | | 25. Quiet Zone (FRA provided) <input checked="" type="checkbox"/> No <input type="checkbox"/> 24 Hr <input type="checkbox"/> Partial <input type="checkbox"/> Chicago Excused Date Established | | |
| 26. HSR Corridor ID <input checked="" type="checkbox"/> N/A | | 27. Latitude in decimal degrees (WGS84 std: nn.nnnnnnn) 41.0389765 | | 28. Longitude in decimal degrees (WGS84 std: -nnn.nnnnnnn) -76.3142162 | |
| 29. Lat/Long Source <input checked="" type="checkbox"/> Actual <input type="checkbox"/> Estimated | | 30.A. Railroad Use * | | | |
| 30.B. Railroad Use * | | 30.C. Railroad Use * | | | |
| 30.D. Railroad Use * | | 30.E. Railroad Use * | | | |
| 31.A. State Use * | | | 31.B. State Use * | | |
| 31.C. State Use * | | | 31.D. State Use * | | |
| 32.A. Narrative (Railroad Use) * OLD CRYDER'S LANE | | | 32.B. Narrative (State Use) * | | |
| 33. Emergency Notification Telephone No. (posted) 877-635-2929 | | 34. Railroad Contact (Telephone No.) 570-473-7949 | | 35. State Contact (Telephone No.) 717-772-3079 | |

Part II: Railroad Information

| | | | | |
|---|---|--|---------------------------------------|---|
| 1. Estimated Number of Daily Train Movements | | | | |
| 1.A. Total Day Thru Trains (6 AM to 6 PM) 2 | 1.B. Total Night Thru Trains (6 PM to 6 AM) 0 | 1.C. Total Switching Trains 0 | 1.D. Total Transit Trains 0 | 1.E. Check if Less Than One Movement Per Day <input type="checkbox"/> How many trains per week? _____ |
| 2. Year of Train Count Data (YYYY) 2021 | | 3. Speed of Train at Crossing 3.A. Maximum Timetable Speed (mph) 10 3.B. Typical Speed Range Over Crossing (mph) From 5 to 10 | | |
| 4. Type and Count of Tracks Main 1 Siding 0 Yard 0 Transit 0 Industry 0 | | | | |
| 5. Train Detection (Main Track only) <input type="checkbox"/> Constant Warning Time <input type="checkbox"/> Motion Detection <input type="checkbox"/> AFO <input type="checkbox"/> PTC <input checked="" type="checkbox"/> DC <input type="checkbox"/> Other <input type="checkbox"/> None | | | | |
| 6. Is Track Signaled? <input type="checkbox"/> Yes <input checked="" type="checkbox"/> No | | 7.A. Event Recorder <input type="checkbox"/> Yes <input checked="" type="checkbox"/> No | | 7.B. Remote Health Monitoring <input type="checkbox"/> Yes <input checked="" type="checkbox"/> No |

U. S. DOT CROSSING INVENTORY FORM

| | | | | | | |
|--|---|--|---|--|--|--|
| A. Revision Date (MM/DD/YYYY) 01/08/2024 | | PAGE 2 | | D. Crossing Inventory Number (7 char.) 266005V | | |
| Part III: Highway or Pathway Traffic Control Device Information | | | | | | |
| 1. Are there Signs or Signals? <input checked="" type="checkbox"/> Yes <input type="checkbox"/> No | | 2. Types of Passive Traffic Control Devices associated with the Crossing | | | | |
| 2.A. Crossbuck Assemblies (count) 2 | | 2.B. STOP Signs (R1-1) (count) 0 | 2.C. YIELD Signs (R1-2) (count) 0 | 2.D. Advance Warning Signs (Check all that apply; include count) <input type="checkbox"/> None <input checked="" type="checkbox"/> W10-1 1 <input checked="" type="checkbox"/> W10-3 2 <input type="checkbox"/> W10-11 _____ <input type="checkbox"/> W10-2 _____ <input type="checkbox"/> W10-4 _____ <input type="checkbox"/> W10-12 _____ | | |
| 2.E. Low Ground Clearance Sign (W10-5) <input type="checkbox"/> Yes (count _____) <input checked="" type="checkbox"/> No | | 2.F. Pavement Markings <input checked="" type="checkbox"/> Stop Lines <input type="checkbox"/> Dynamic Envelope <input checked="" type="checkbox"/> RR Xing Symbols <input type="checkbox"/> None | | 2.G. Channelization Devices/Medians <input type="checkbox"/> All Approaches <input type="checkbox"/> Median <input type="checkbox"/> One Approach <input checked="" type="checkbox"/> None | 2.H. EXEMPT Sign (R15-3) <input type="checkbox"/> Yes <input checked="" type="checkbox"/> No | 2.I. ENS Sign (I-13) Displayed <input checked="" type="checkbox"/> Yes <input type="checkbox"/> No |
| 2.J. Other MUTCD Signs Specify Type R8-8 Count 1 Specify Type R3-1a Count 1 Specify Type R3-2a Count 1 | | <input checked="" type="checkbox"/> Yes <input type="checkbox"/> No | 2.K. Private Crossing Signs (if private) <input type="checkbox"/> Yes <input type="checkbox"/> No | 2.L. LED Enhanced Signs (List types) NONE | | |
| 3. Types of Train Activated Warning Devices at the Grade Crossing (specify count of each device for all that apply) | | | | | | |
| 3.A. Gate Arms (count) Roadway 0 Pedestrian _____ | 3.B. Gate Configuration <input type="checkbox"/> 2 Quad <input type="checkbox"/> Full (Barrier) Resistance <input type="checkbox"/> 3 Quad <input type="checkbox"/> Median Gates <input type="checkbox"/> 4 Quad | 3.C. Cantilevered (or Bridged) Flashing Light Structures (count) Over Traffic Lane 0 <input type="checkbox"/> Incandescent Not Over Traffic Lane 0 <input type="checkbox"/> LED | | 3.D. Mast Mounted Flashing Lights (count of masts) 2 <input type="checkbox"/> Incandescent <input checked="" type="checkbox"/> LED <input checked="" type="checkbox"/> Back Lights Included <input type="checkbox"/> Side Lights Included | 3.E. Total Count of Flashing Light Pairs 4 | |
| 3.F. Installation Date of Current Active Warning Devices: (MM/YYYY) _____/_____/_____ <input checked="" type="checkbox"/> Not Required | | 3.G. Wayside Horn <input type="checkbox"/> Yes Installed on (MM/YYYY) ____/____/_____ <input checked="" type="checkbox"/> No | | 3.H. Highway Traffic Signals Controlling Crossing <input type="checkbox"/> Yes <input checked="" type="checkbox"/> No | 3.I. Bells (count) 1 | |
| 3.J. Non-Train Active Warning <input type="checkbox"/> Flagging/Flagman <input type="checkbox"/> Manually Operated Signals <input type="checkbox"/> Watchman <input type="checkbox"/> Floodlighting <input checked="" type="checkbox"/> None | | | | 3.K. Other Flashing Lights or Warning Devices Count 0 Specify type _____ | | |
| 4.A. Does nearby Hwy Intersection have Traffic Signals? <input checked="" type="checkbox"/> Yes <input type="checkbox"/> No | 4.B. Hwy Traffic Signal Interconnection <input type="checkbox"/> Not Interconnected <input checked="" type="checkbox"/> For Traffic Signals <input checked="" type="checkbox"/> For Warning Signs | 4.C. Hwy Traffic Signal Preemption <input type="checkbox"/> Simultaneous <input checked="" type="checkbox"/> Advance | 5. Highway Traffic Pre-Signals <input type="checkbox"/> Yes <input checked="" type="checkbox"/> No Storage Distance * _____ Stop Line Distance * _____ | 6. Highway Monitoring Devices (Check all that apply) <input type="checkbox"/> Yes - Photo/Video Recording <input type="checkbox"/> Yes - Vehicle Presence Detection <input checked="" type="checkbox"/> None | | |
| Part IV: Physical Characteristics | | | | | | |
| 1. Traffic Lanes Crossing Railroad Number of Lanes 3 <input type="checkbox"/> One-way Traffic <input checked="" type="checkbox"/> Two-way Traffic <input type="checkbox"/> Divided Traffic | | 2. Is Roadway/Pathway Paved? <input checked="" type="checkbox"/> Yes <input type="checkbox"/> No | 3. Does Track Run Down a Street? <input type="checkbox"/> Yes <input checked="" type="checkbox"/> No | 4. Is Crossing Illuminated? (Street lights within approx. 50 feet from nearest rail) <input checked="" type="checkbox"/> Yes <input type="checkbox"/> No | | |
| 5. Crossing Surface (on Main Track, multiple types allowed) Installation Date * (MM/YYYY) ____/____/_____ <input type="checkbox"/> 1 Timber <input type="checkbox"/> 2 Asphalt <input type="checkbox"/> 3 Asphalt and Timber <input checked="" type="checkbox"/> 4 Concrete <input type="checkbox"/> 5 Concrete and Rubber <input type="checkbox"/> 6 Rubber <input type="checkbox"/> 7 Metal <input type="checkbox"/> 8 Unconsolidated <input type="checkbox"/> 9 Composite <input type="checkbox"/> 10 Other (specify) _____ | | | | | | |
| 6. Intersecting Roadway within 500 feet? <input checked="" type="checkbox"/> Yes <input type="checkbox"/> No If Yes, Approximate Distance (feet) 80 | | | 7. Smallest Crossing Angle <input type="checkbox"/> 0° - 29° <input type="checkbox"/> 30° - 59° <input checked="" type="checkbox"/> 60° - 90° | | 8. Is Commercial Power Available? * <input checked="" type="checkbox"/> Yes <input type="checkbox"/> No | |
| Part V: Public Highway Information | | | | | | |
| 1. Highway System <input type="checkbox"/> (01) Interstate Highway System <input type="checkbox"/> (02) Other Nat Hwy System (NHS) <input checked="" type="checkbox"/> (03) Federal AID, Not NHS <input type="checkbox"/> (08) Non-Federal Aid | | 2. Functional Classification of Road at Crossing <input checked="" type="checkbox"/> (0) Rural <input type="checkbox"/> (1) Urban <input type="checkbox"/> (1) Interstate <input type="checkbox"/> (5) Major Collector <input type="checkbox"/> (2) Other Freeways and Expressways <input type="checkbox"/> (3) Other Principal Arterial <input type="checkbox"/> (6) Minor Collector <input type="checkbox"/> (4) Minor Arterial <input checked="" type="checkbox"/> (7) Local | | 3. Is Crossing on State Highway System? <input type="checkbox"/> Yes <input checked="" type="checkbox"/> No | 4. Highway Speed Limit System 15 _____ MPH <input checked="" type="checkbox"/> Posted <input type="checkbox"/> Statutory | |
| 5. Linear Referencing System (LRS Route ID) * | | | | | | |
| 6. LRS Milepost * | | | | | | |
| 7. Annual Average Daily Traffic (AADT) Year 1988 AADT 000080 | | 8. Estimated Percent Trucks 01 _____ % | 9. Regularly Used by School Buses? <input type="checkbox"/> Yes <input checked="" type="checkbox"/> No Average Number per Day _____ | | 10. Emergency Services Route <input type="checkbox"/> Yes <input type="checkbox"/> No | |
| Submission Information - This information is used for administrative purposes and is not available on the public website. | | | | | | |
| Submitted by _____ Organization _____ Phone _____ Date _____ | | | | | | |
| Public reporting burden for this information collection is estimated to average 30 minutes per response, including the time for reviewing instructions, searching existing data sources, gathering and maintaining the data needed and completing and reviewing the collection of information. According to the Paperwork Reduction Act of 1995, a federal agency may not conduct or sponsor, and a person is not required to, nor shall a person be subject to a penalty for failure to comply with, a collection of information unless it displays a currently valid OMB control number. The valid OMB control number for information collection is 2130-0017. Send comments regarding this burden estimate or any other aspect of this collection, including for reducing this burden to: Information Collection Officer, Federal Railroad Administration, 1200 New Jersey Ave. SE, MS-25 Washington, DC 20590. | | | | | | |