

**BEFORE**

**PENNSYLVANIA PUBLIC UTILITY COMMISSION**

---

In re: Application of PPL Electric Utilities for approval of the alteration of utility facilities at crossing 589529A where E Main St crosses above grade the tracks of East Penn Railroad, located in Emmaus Borough in Lehigh County.

Application

Docket No.

To Pennsylvania Public Utility Commission:

1. The name and address of applicant are:

PPL Electric Utilities Corporation

645 Hamilton St. ST, SUITE 601

Allentown, PA 18101

2. The name and address of the applicant's attorney are

Mallory Sweeney - GENCC7

PPL - 645 West Hamilton St,

Allentown , PA 18101

3. PPL Electric Utilities wishes to replace one existing pole in Emmaus Borough, Lehigh County, PA. To support existing and future loading conditions. A utility pole (PPL

62906S45000) is set to be replaced and as such aerial cables that cross East Penn Railroad rails adjacent to the public right-of-way of East Main Street are to be raised to meet clearance requirements. The above ground communication facilities to be altered are on PPL pole #62906S45000.

4. The proposed construction will be the replacement of a utility pole and the raising of power facilities across the railroad crossing. The communication facility will be aerial. E Main Street intersects the railroad above grade. See attached Exhibit "A". The estimated completion date for this project is June 15, 2025.

5. The public utilities, municipalities, corporations and property owners concerned in, or affected by, the crossing alteration are identified in Exhibit "B" attached hereto

6. The expected cost for the construction procedure is \$10,000. PPL Electric Utilities will pay all costs of construction of the utility pole replacements, In addition to being responsible for installing, maintaining and inspecting the facilities.

7. The alteration is necessary or proper for the following reasons: to provide adequate, efficient, and reasonable communication facilities and power to the public in Lehigh County and surrounding areas.

Wherefore, applicant prays your Honorable Commission to approve the application:

(Signature of Applicant)

**§ 1.36. Verification.**

(a) Applications, petitions, formal complaints, motions and answers thereto containing an averment of fact not appearing of record in the action or containing a denial of fact shall be personally verified by a party thereto or by an authorized officer of the party if a corporation or association. Verification means a signed written statement of fact supported by oath or affirmation or made subject to the penalties of 18 Pa. C.S. §4904 (relating to unsworn falsification to authorities). If verification is required, notarization is not necessary.

(b) The Verification form should comply substantially with the following:

**VERIFICATION**

I, Steve Nosek, hereby state that the facts above set forth are true and correct (or are true and correct to the best of my knowledge, information and belief) and that I expect to be able to prove the same at a hearing held in this matter. I understand that the statements herein are made subject to the penalties of 18 Pa. C.S. § 4904 (relating to unsworn falsification to authorities).

Date: 3/14/2025

  
\_\_\_\_\_  
(Signature)

CERTIFICATE OF SERVICE

I hereby certify that I have this day served a true copy of the foregoing document upon the participants, listed below, in accordance with the requirements of § 1.54 (relating to service by participant) .

Mark Chappel, P.E. - Chief  
Bureau of Project Delivery  
P.O. Box 3362  
Harrisburg, PA 17105-3362  
marchappel@pa.gov

Lehigh County  
Attn: Permits/Public works  
17 South 7th St  
Allentown, PA 18101  
RickMolchany@lehighcounty.org

Karen Cummings - Office of Chief Counsel  
PennDOT  
P.O. Box 8212  
Harrisburg, PA 17105-8212  
kcummings@pa.gov

East Penn Railroad  
505 South Broad Street  
Kennett Square, PA 19348  
karenk@regional-rail.com

PennDOT Engineering District 5  
1002 Hamilton St  
Allentown, PA 18101  
mhaddad@pa.gov

Verizon North Inc. (Contel)  
Attn: Engineering/Permitting  
1026 Hay St.  
Wilkinsburg, PA 15221  
poleconduitadmin1@verizon.com

Emmaus Borough  
ATTN: Brent Reed  
28 S. 4th Street  
Emmaus, PA 18049  
breed@emmauspa.gov

Comcast  
Jim Hall  
1 Comcast Way  
Duryea, PA 18642  
James\_Hall3@cable.comcast.com

RCN  
Attn: Engineering/Permitting  
5508 Norbath Blvd  
Northampton, PA 18067  
kevin.cochran@astound.com

Dated this 18<sup>th</sup> day of March, 2025

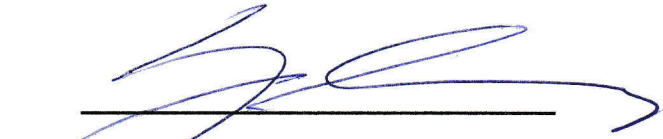
  
\_\_\_\_\_  
(Signature)

## EXHIBIT "B"

The public utilities, municipalities, corporations, and property owners concerned in, or affected by, the crossing alteration are:

Mark Chappel, P.E. - Chief  
Bureau of Project Delivery  
P.O. Box 3362  
Harrisburg, PA 17105-3362  
marchappel@pa.gov

Karen Cummings - Office of Chief Counsel  
PennDOT  
P.O. Box 8212  
Harrisburg, PA 17105-8212  
kcummings@pa.gov

PennDOT Engineering District 5  
1002 Hamilton St  
Allentown, PA 18101  
mhaddad@pa.gov

Emmaus Borough  
ATTN: Brent Reed  
28 S. 4th Street  
Emmaus, PA 18049  
breed@emmauspa.gov

RCN  
Attn: Engineering/Permitting  
5508 Norbath Blvd  
Northampton, PA 18067  
kevin.cochran@astound.com

Lehigh County  
Attn: Permits/Public works  
17 South 7th St  
Allentown, PA 18101  
RickMolchany@lehighcounty.org

East Penn Railroad  
505 South Broad Street  
Kennett Square, PA 19348  
karenk@regional-rail.com

Verizon North Inc. (Contel)  
Attn: Engineering/Permitting  
1026 Hay St.  
Wilkinsburg, PA 15221  
poleconduitadmin1@verizon.com

Comcast  
Jim Hall  
1 Comcast Way  
Duryea, PA 18642  
James\_Hall3@cable.comcast.com

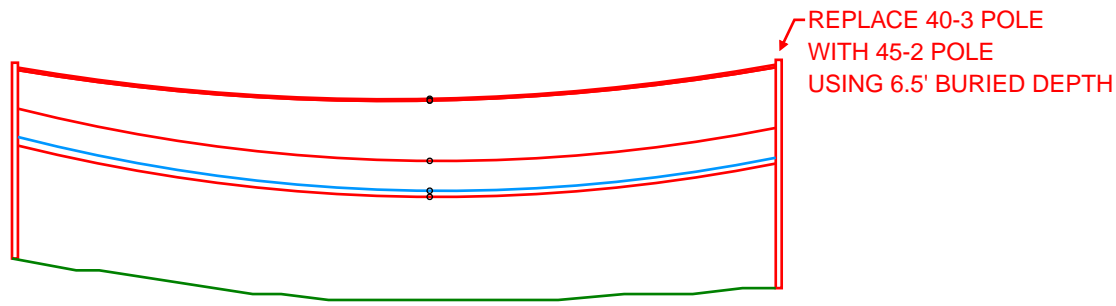
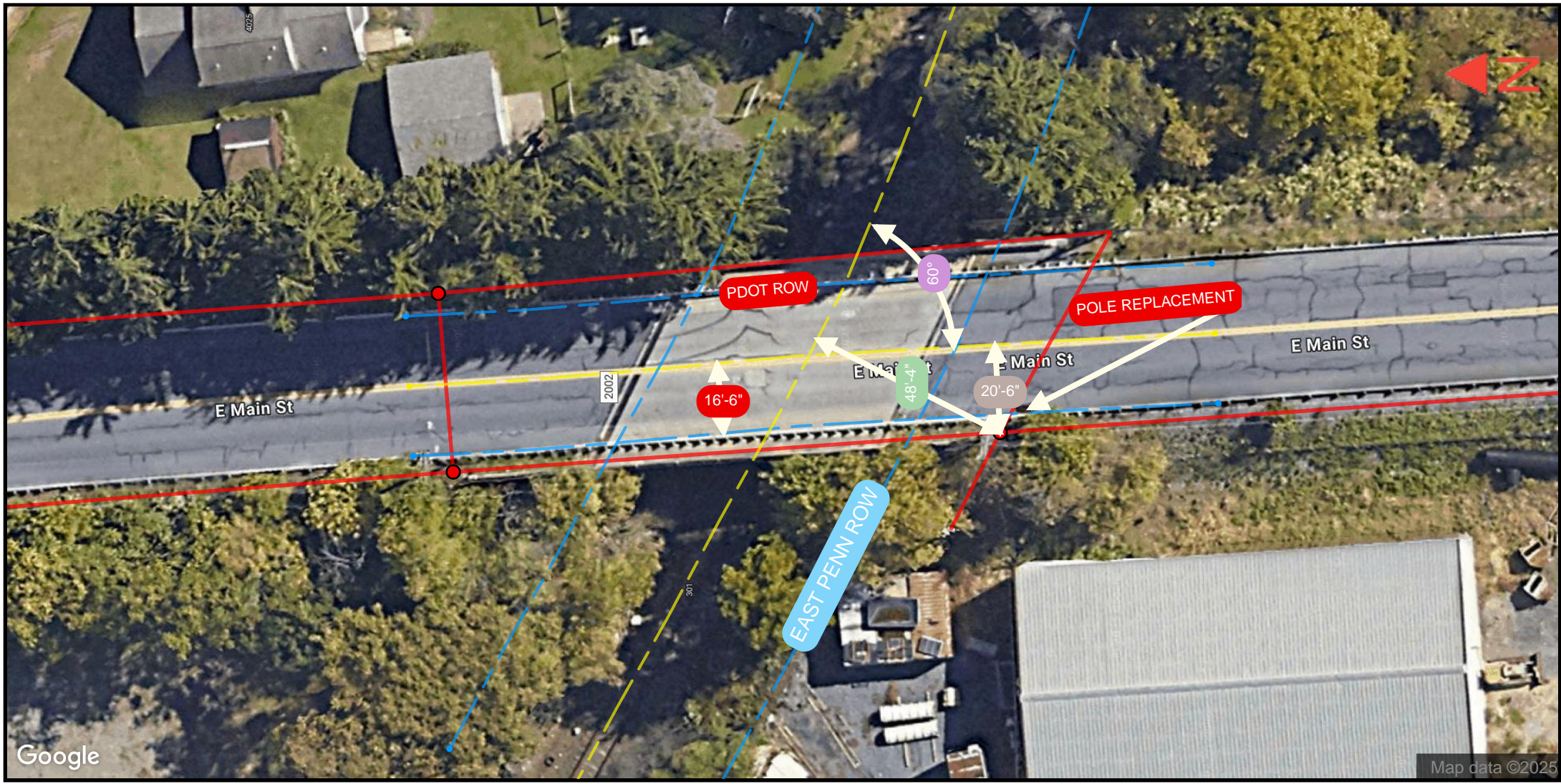

CABLES	WIRE SPEC	EXISTING	PROPOSED
Primary	4/0 CU (7/0)	30'-8"	33'-11"
Primary (2)	4/0 CU (7/0)	30'-5"	33'-8"
Neutral	2/0 CU (7/0)	21'-2"	23'-5"
Proposed CATV Com		--	18'-5"
CATV Com		16'-5"	17'-5"

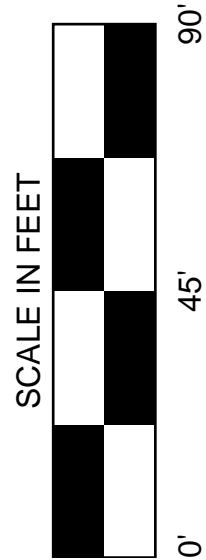

- Right of way line
- Center line
- Aerial
- ✖ RxR Signal
- ▲ Anchor
- ▲ New Anchor
- Pole



<b>TITLE:</b> 308409	<b>PREPARED BY:</b>		
<b>PROJECT NO:</b>			
<b>PRINT NO:</b> 1	<div style="display: flex; justify-content: space-between;"> <div style="writing-mode: vertical-rl; transform: rotate(180deg);">: , Emmaus</div> <div style="writing-mode: vertical-rl; transform: rotate(180deg);">COUNTY: Lehigh County</div> <div style="writing-mode: vertical-rl; transform: rotate(180deg);">STATE: Pennsylvania</div> <div style="writing-mode: vertical-rl; transform: rotate(180deg);">DATE: 04-03-2025</div> <div style="writing-mode: vertical-rl; transform: rotate(180deg);">DRAWN BY: EJC</div> </div>		
<b>NO. OF PRINTS:</b> 1			
<b>ENGINEERED BY:</b> KATAPULT			
<b>FILENAME:</b> EXHIBIT A			