

Theodore J. Gallagher
Assistant General Counsel
Legal Department



121 Champion Way, Ste. 100
Canonsburg, PA 15317
Office: 724.416.6355
Mobile: 724.809.0525
tjgallagher@nisource.com

May 13, 2025

Via: Electronic Filing

Matthew Homsher, Secretary
Pennsylvania Public Utility Commission
Commonwealth Keystone Building
400 North Street, 2nd Floor North
P.O. Box 3265
Harrisburg, PA 17105-3265

RE: **Application of Columbia Gas of Pennsylvania for approval of the alteration of the crossing where Killarney Drive crosses, below grade, a single track owned by Wheeling & Lake Erie Railway Company (DOT 472 796 B) by the installation of an underground 8 inch plastic gas line in the Borough of Castle Shannon, Allegheny County.**
Docket No. A-2025-3052925

Dear Mr. Homsher:

Columbia Gas of Pennsylvania, Inc. submits herewith a revised Exhibit A as a replacement for the version of Exhibit A that was submitted with the original Application that was filed in this matter on January 14, 2025. As indicated on the attached Certificate of Service, copies have been served in the manner indicated.

Please contact me at the above phone number should you have any questions.

Very truly yours,

A handwritten signature in blue ink that reads "Theodore J. Gallagher". The signature is written in a cursive, flowing style.

Theodore J. Gallagher
Attorney for
Columbia Gas of Pennsylvania, Inc.

cc: Certificate of Service

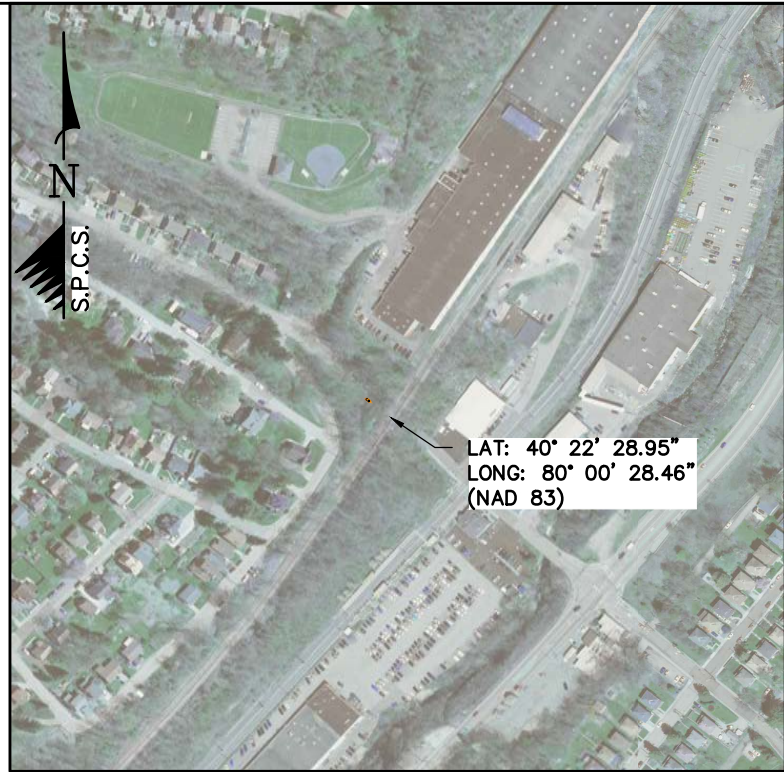
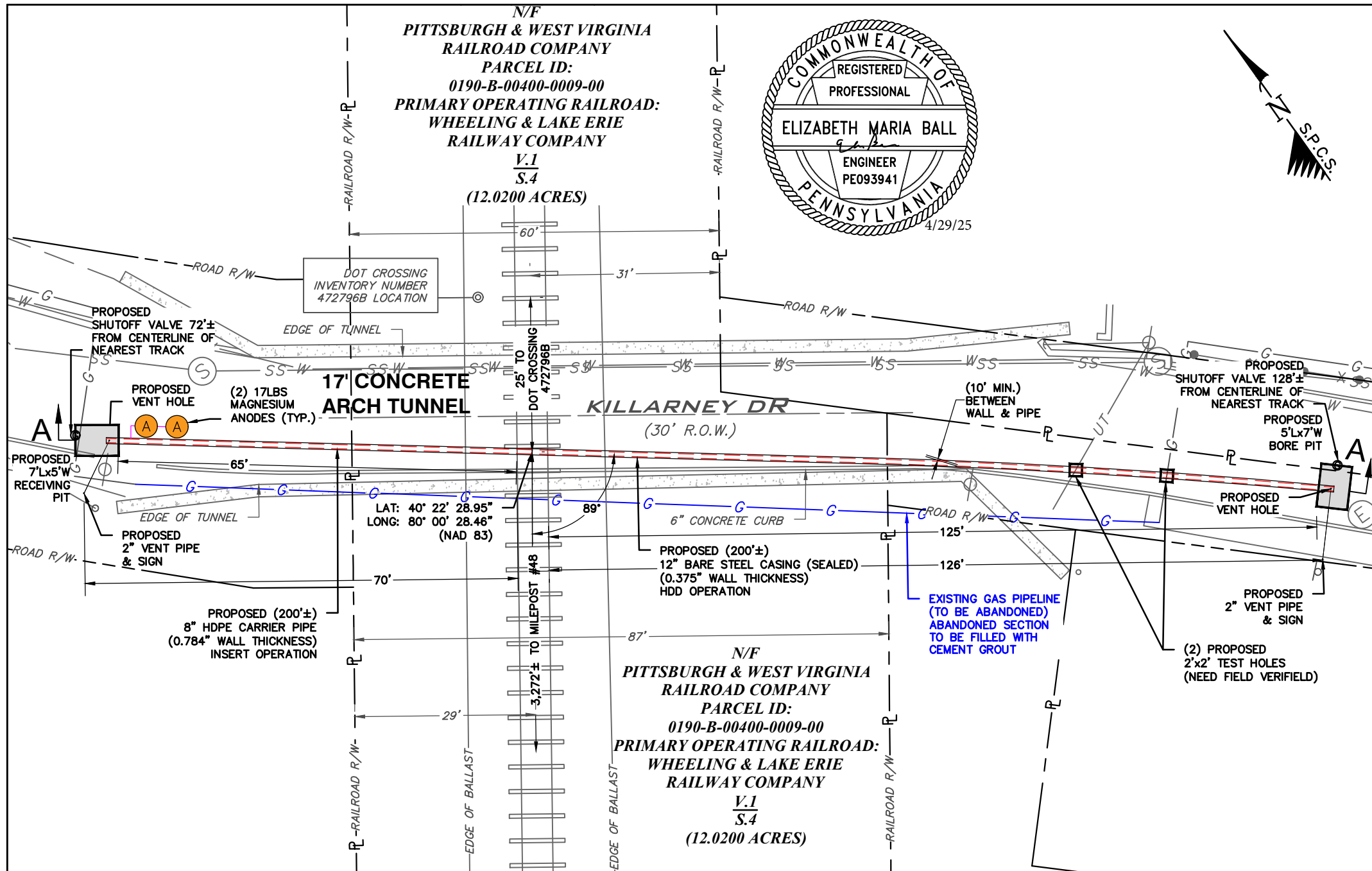

VICINITY MAP
1" = 400'

	Carrier Pipe	Casing Pipe
Contents to be Handled	Natural Gas	8" HDPE Gas Line
Outside Diameter	8.625"	12.750"
Pipe Material, Minimum Yield Strength	HDPE	52,000 psi
Specification and Grade	PE 3408 / 4710	X52 API 5L
Wall Thickness	0.784"	0.375"
Actual Working Pressure	35 psig	N/A
Type of Joint	Fusion Weld	Butt Weld
Coating	N/A	Bare Steel
Method of Installation	Insert	Directional Bore
Seals: Both Ends	Type: Polyurethane Foam	
Vents:	How Many <u>2</u>	Size <u>2"</u> Height Above Ground <u>4'</u>
Bury: (Base of Rail to Top of Pipe) Tunnel Crossing - 49'±		
Bury: (Not Beneath Tracks) N/A		
Bury: (Roadway) 6.0'±		
Type, Size and Spacing of Insulators or Supports:	N/A	
Distance C.L. Track to Face of Jacking/Receiving Pits:	N/A	
Bury: (Base of Rail to Bottom Jacking/Receiving Pits) N/A		
Cathodic Protection:	Casing Only	

NOTES:

- 1) THE UTILITIES SHOWN ON THESE PLANS WERE DERIVED FROM FIELD OBSERVATION. THE ACTUAL LOCATION AND DEPTH OF THE UTILITY LINES AND OTHER FEATURES MAY VARY. IT IS THE RESPONSIBILITY OF THE CONTRACTOR TO IDENTIFY, VERIFY, AND SAFELY LOCATE ALL UTILITIES AND FEATURES FOR THIS PROJECT AT THE TIME OF CONSTRUCTION.
- 2) DIGITAL MAP IS IN PA SOUTH ZONE, STATE PLANE COORDINATE SYSTEM, NORTH AMERICAN HORIZONTAL DATUM 1983. VERTICAL DATUM 1988.

CONTRACTOR NOTES:

ALL PIPELINES (EXCEPT THOSE IN STREETS WHERE IT WOULD BE PRACTICAL TO DO SO) SHALL BE PROMINENTLY MARKED AT THE RIGHT-OF-WAY LINES (ON BOTH SIDES OF THE TRACK CROSSINGS) BY DURABLE, WEATHERPROOF SIGNS LOCATED OVER THE CENTERLINE OF THE PIPE.

SIGNS SHALL SHOW THE FOLLOWING:

- 1) NAME AND ADDRESS OF OWNER.
- 2) CONTENTS OF PIPE.
- 3) PRESSURE IN PIPE.
- 4) PIPE DEPTH BELOW GRADE AT POINT OF SIGN.
- 5) EMERGENCY TELEPHONE NUMBER IN EVENT OF PIPE RUPTURE.

BLASTING NOT PERMITTED.

CONTRACTOR SHALL FOLLOW ALL REQUIREMENTS FOR PIPELINE OCCUPANCY OF: WHEELING & LAKE ERIE RAILWAY COMPANY SPECIFICATIONS.

DISCLAIMER:

ALL MATERIAL SPECIFICATIONS, CONSTRUCTION METHODS, CALCULATIONS, AND COMPUTATIONS HAVE BEEN PROVIDED BY COLUMBIA GAS OF PA AND/OR WHEELING & LAKE ERIE RAILWAY COMPANY. KEYSTONE CONSULTANTS, LLC IS NOT CERTIFYING PIPELINE DESIGN OR CONSTRUCTION THAT WILL TAKE PLACE FOLLOWING WHEELING & LAKE ERIE RAILROAD COMPANY APPROVAL OF THIS EXHIBIT DRAWING.

KEYSTONE CONSULTANTS, LLC

FOSTER PLAZA BUILDING 10
680 ANDERSEN DRIVE, SUITE 400
PITTSBURGH, PA 15220
Ph: (412) 278-2100
FAX: (412) 278-2126
www.keystoneconsultants.net

SCALE IN FEET

Columbia Gas of Pennsylvania
A NiSource Company

4000 ENERGY DRIVE
BRIDGEVILLE, PA 15017

COLUMBIA GAS OF PENNSYLVANIA, INC.

HOMEHURST PIPELINE PROJECT
CASTLE SHANNON BOROUGH
ALLEGHENY COUNTY, PENNSYLVANIA

WHEELING & LAKE ERIE RAILWAY CO PERMIT PLAN

SEE PROFILE SHEET 2 OF 2

04186.24.25 (HOMEHURST)

DRAWN BY: GDC	CHECKED BY: EMB	APPROVED BY: EMB	EXHIBIT: A
DATE: APRIL 29, 2025	DWG SCALE: 1"=20'	SHEET NO: 01 OF 02	

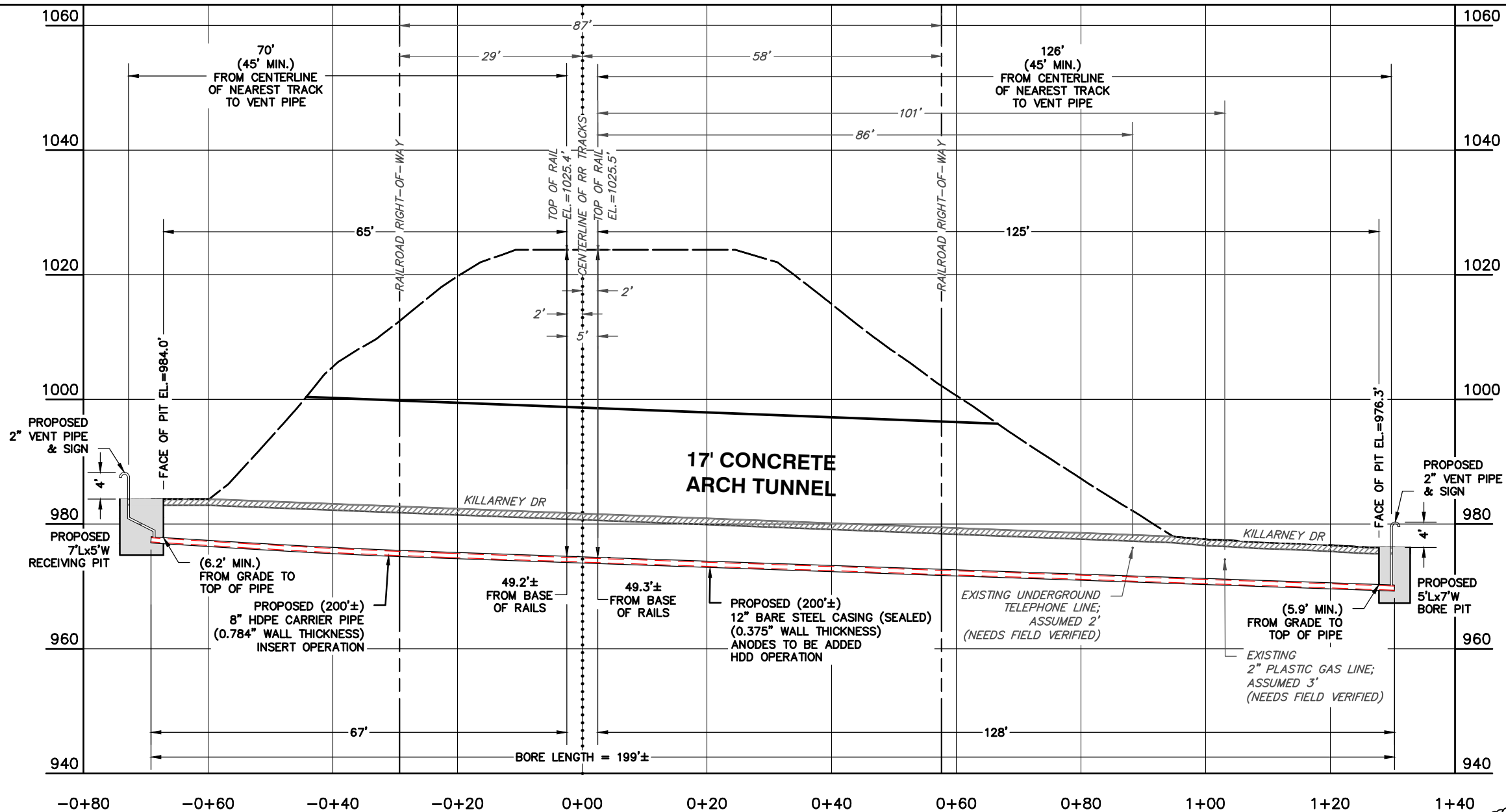

PROFILE VIEW A-A

N.T.S.

NOTES:

- 1) THE UTILITIES SHOWN ON THESE PLANS WERE DERIVED FROM FIELD OBSERVATION. THE ACTUAL LOCATION AND DEPTH OF THE UTILITY LINES AND OTHER FEATURES MAY VARY. IT IS THE RESPONSIBILITY OF THE CONTRACTOR TO IDENTIFY, VERIFY, AND SAFELY LOCATE ALL UTILITIES AND FEATURES FOR THIS PROJECT AT THE TIME OF CONSTRUCTION.
- 2) DIGITAL MAP IS IN PA SOUTH ZONE, STATE PLANE COORDINATE SYSTEM, NORTH AMERICAN HORIZONTAL DATUM 1983. VERTICAL DATUM 1988.

CONTRACTOR NOTES:

ALL PIPELINES (EXCEPT THOSE IN STREETS WHERE IT WOULD BE PRACTICAL TO DO SO) SHALL BE PROMINENTLY MARKED AT THE RIGHT-OF-WAY LINES (ON BOTH SIDES OF THE TRACK CROSSINGS) BY DURABLE, WEATHERPROOF SIGNS LOCATED OVER THE CENTERLINE OF THE PIPE.

SIGNS SHALL SHOW THE FOLLOWING:

- 1) NAME AND ADDRESS OF OWNER.
- 2) CONTENTS OF PIPE.
- 3) PRESSURE IN PIPE.
- 4) PIPE DEPTH BELOW GRADE AT POINT OF SIGN.
- 5) EMERGENCY TELEPHONE NUMBER IN EVENT OF PIPE RUPTURE.

BLASTING NOT PERMITTED.

CONTRACTOR SHALL FOLLOW ALL REQUIREMENTS FOR PIPELINE OCCUPANCY OF:
WHEELING & LAKE ERIE RAILWAY COMPANY SPECIFICATIONS.

DISCLAIMER:

ALL MATERIAL SPECIFICATIONS, CONSTRUCTION METHODS, CALCULATIONS, AND COMPUTATIONS HAVE BEEN PROVIDED BY COLUMBIA GAS OF PA AND/OR WHEELING & LAKE ERIE RAILWAY COMPANY. KEYSTONE CONSULTANTS, LLC IS NOT CERTIFYING PIPELINE DESIGN OR CONSTRUCTION THAT WILL TAKE PLACE FOLLOWING WHEELING & LAKE ERIE RAILROAD COMPANY APPROVAL OF THIS EXHIBIT DRAWING.



FOSTER PLAZA BUILDING 10
680 ANDERSEN DRIVE, SUITE 400
PITTSBURGH, PA 15220
Ph: (412) 278-2100
FAX: (412) 278-2126
www.keystoneconsultants.net

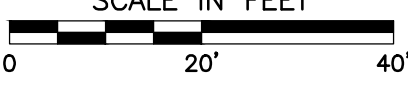

04186.24.25 (HOMEHURST)

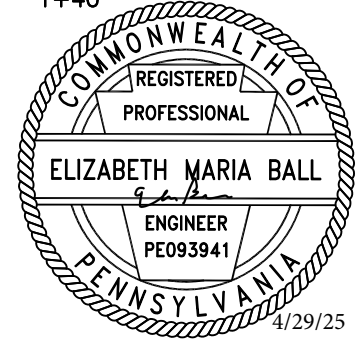

Columbia Gas of Pennsylvania
A NiSource Company
4000 ENERGY DRIVE
BRIDGEVILLE, PA 15017

COLUMBIA GAS OF PENNSLVANIA, INC.
HOMEHURST PIPELINE PROJECT
CASTLE SHANNON BOROUGH
ALLEGHENY COUNTY, PENNSYLVANIA

WHEELING & LAKE ERIE RAILROAD CO PERMIT PROFILE

SEE PLAN SHEET 1 OF 2

DRAWN BY: GDC	CHECKED BY: EMB	APPROVED BY: EMB	EXHIBIT: A
DATE: APRIL 29, 2025	DWG SCALE: 1"=20'	SHEET NO: 02 OF 02	

CERTIFICATE OF SERVICE

I hereby certify that I have this day served a true copy of the foregoing document upon the participants, listed below, in accordance with the requirements of § 1.54 (*relating to service by participant*).

Pennsylvania Department of
Transportation
ROW & Utility Division
Bureau of Design – PennDOT
P.O. Box 3362
Harrisburg, PA 17105-3362
kwink@pa.gov

Office of Chief Counsel – PennDOT
P.O. Box 8212
Harrisburg, Pa 17105-8212
gdalfonso@pa.gov

Wheeling & Lake Erie Railway CO
100 1st Street SE
Brewster OH, 44613
jdavisjr@wlerwy.com

Pennsylvania Department of
Transportation
District 11
45 Thoms Run Rd
Bridgeville PA, 15017
stcowan@pa.gov

Allegheny County
542 Forbes Ave STE 501
Pittsburgh PA, 15219
Jean.Statler@alleghenycounty.us

Castle Shannon Borough
3310 McRoberts Rd
Castle Shannon PA, 15234
cmfoote@csboro.org

Pittsburgh Water & Sewer
1200 Penn Ave
Pittsburgh PA, 15222
jtewell@pgh20.com

Pennsylvania American Water Co.
P.O. Box 1290 Galley Rd
McMurray, PA 15317
lucian.cappetta@amwater.com

Verizon
416 7th Ave
Pittsburgh PA, 15219
deborah.d.delia@verizon.com

Duquesne Light
1800 Seymour St
Pittsburgh PA, 15233
KPARISON@DUQLIGHT.COM

Dated this 13th day of May, 2025.



(Attorney's Signature)