Megan E. Rulli

mrulli@postschell.com
717-612-6012 Direct
717-731-1985 Direct Fax
File #: 208511

June 18, 2025

VIA ELECTRONIC FILING

Matthew Homsher, Secretary
Pennsylvania Public Utility Commission
Commonwealth Keystone Building
400 North Street, 2nd Floor North
P.O. Box 3265
Harrisburg, PA 17105-3265

Re: IN THE MATTER OF THE JOINT APPLICATION OF THE YORK WATER COMPANY AND CMV SEWAGE CO. INC.,, Under Sections 1102(a)(1)-(3) of the Public Utility Code, for (1) approval of the right to transfer certain public wastewater facilities and rights from CMV Sewage Co. Inc. to The York Water Company; (2) the abandonment by CMV Sewage Co. Inc. of wastewater service to the public in its service territory in Chanceford Township, York County, Pennsylvania; and (3) approval for The York Water Company to begin to offer, render, furnish or supply wastewater service to the public in a portion of Chanceford Township, York County, Pennsylvania
Docket Nos. A-2025-3054555
A-2025-3054556

Dear Secretary Homsher:

Attached please find The York Water Company's ("York Water") responses to TUS Data Request Set I in the above-referenced proceeding. A copy is being provided to James Kennedy at the Bureau of Technical Utility Services.

Respectfully submitted,



Megan E. Rulli

MER/dmc
Attachment

Matthew Homsher, Secretary

June 18, 2025

Page 2

cc: The Honorable Emily A. Farren (via email; w/attachment)
James Kennedy (via email; w/attachment)
Certificate of Service

CERTIFICATE OF SERVICE

I hereby certify that a true and correct copy of the foregoing has been served upon the following persons, in the manner indicated, in accordance with the requirements of 52 Pa. Code § 1.54 (relating to service by a participant).

VIA EMAIL

John Baranski, Esquire
MPL Law
96 S. George Street, 5th Floor
York, PA 17401
jbaranski@mpl-law.com

Christy M. Appleby, Esquire
Senior Assistant Consumer Advocate
Office of Consumer Advocate
555 Walnut Street
Forum Place, 5th Floor
Harrisburg, PA 17101-1923
Cappleby@paoca.org

Date: June 18, 2025

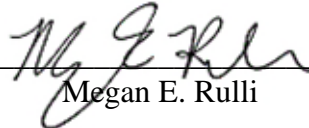

Megan E. Rulli

TUS Data Request Set 1

Joint Application of The York Water Company - Wastewater and CMV Sewage Co., Inc. for approval of: (1) the transfer of certain public wastewater facilities and rights from CMV Sewage Co., Inc. to The York Water Company - Wastewater; (2) the abandonment by CMV Sewage Co., Inc. of wastewater service to the public in its service territory in Chanceford Township, York County, Pennsylvania; and (3) The York Water Company - Wastewater to begin to offer, render, furnish or supply wastewater service to the public in a portion of Chanceford Township, York County, Pennsylvania

Docket Nos. A-2025-3054555 & A-2025-3054556

- A-1 Section 5 of the Joint Application, York Water-WW indicated that after closing it intends to expand its Felton wastewater treatment plant (WWTP), connect CMV customers to its Felton WWTP, and decommission the CMV WWTP. 52 Pa. Code § 3.501(a)(1)(i)(B) requires that utilities provide a breakdown of the cost of construction, by major plant category, including the sources of funds used to construct the facilities. Please provide responses to the following:
- a. Provide a detailed breakdown of the projected total construction cost for the Felton WWTP expansion that includes material type descriptions, material quantities, unit costs and extended costs;
 - b. Provide a detailed breakdown of the projected total construction cost for the main extension that includes material type descriptions, material quantities, unit costs and extended costs to include any pumping stations, manholes, etc.; and
 - c. Provide a detailed breakdown of the projected total cost of decommissioning the CMV WWTP.

RESPONDENT:

Mark Snyder
VP Engineering
The York Water Company

RESPONSE:

- a. To clarify, the timing of Felton WWTP expansion is not immediate; York Water expects to operate the CMV facility for a limited period of time.¹ Construction costs

¹ York Water's five year capital budget indicates construction of the Felton WWTP expansion will be completed in 2027.

are currently estimated to be approximately \$3.61 million for the Felton WWTP expansion but details are only estimates² at this time.³ An engineering analysis of alternatives was completed in 2023 and in 2025, and the design engineering will be completed for potential options. Estimated costs will be further analyzed at that time. Furthermore, York Water references Commissioner Yanora's statement dated May 22, 2025 (Docket No. A-2025-3054321) wherein he referenced the fact that a Certificate of Public Convenience is not required for expansion of a utility facility because it is used and useful property. Also, whether the capital costs and expenses associated with the facility expansion are reasonable and prudent will be reviewed in a future base rate proceeding.

- b. As noted in subpart (a), the timing of the Felton WWTP expansion is not immediate. Nevertheless, the main extension from the existing Felton WWTP to the CMV property will consist of approximately 4,000 linear feet of 8" gravity sewer pipe, approximately 14 manholes, a new pump station at CMV, 2,900 linear feet of 6" force main, and capacity upgrades to the existing Beaver Street Pump Station in Felton. The cost estimate⁴ of this extension is approximately \$4.07 million. A map depicting the trace of the proposed main extension is included as **Attachment A-2**.
- c. The decommissioning would take place over the course of a number of years. Removal of the equipment/buildings would be performed by York Water contractors. Sludge removal and excavation or placement of fill in the treatment lagoons would similarly be phased, with sludge removal occurring over several years and hauling to a licensed wastewater facility or for beneficial reuse. Fill material will be used to bring the empty lagoon to grade and may be completed by a third party. York Water's current estimate of these costs is \$300,000, as provided in the 2023 engineering study. York Water will complete these phases in a timely and efficient manner..

² These estimates include: New tanks and treatment equipment (\$1.62 million), Excavation (\$0.25 million), Process Piping/Appurtenances (\$0.20 million), Control Building (\$0.20 million), Mobilization (\$0.12 million), E&S (\$0.02 million), Clearing/Grubbing (\$0.01 million), Fencing (\$0.03 million), Grading/Stormwater (\$0.03 million), Demolition (\$0.01 million), Contingency (\$0.62 million), and Engineering (\$0.50 million), for a total of approximately \$3.61 million.

³ There is limited space at the WWTP site, but the site is sufficient. The Company is evaluating three principal options: extended aeration, retrofitting existing treatment tanks with an MBBR system, or constructing a new SBR with activated sludge. The components of each of these options differ. York Water will select the most cost effective and practical option once engineering analysis is complete.

⁴ A detailed design for the proposed sanitary sewer extension has not been undertaken at this time. A preliminary engineering study was completed. Estimated costs for the sewer extension from that study are as follows: Upgrade the Beaver Street Pump Station (\$0.49 million), Construct the CMV Pump Station (\$0.34 million), 4,000 linear feet of 8" gravity sewer installation (\$1.22 million), 2,900 linear feet of 6" force main installation (\$0.29 million), Mobilization and project management (\$0.11 million), Traffic maintenance and protection (\$0.15 million), E&S Control (\$0.04 million), Clearing/Grubbing (\$0.02 million), Fencing (\$0.05 million), Grading/Stormwater (\$0.03 million), Contingency (\$0.74 million), and Engineering (\$0.59 million), for a total of approximately \$4.07 million..

TUS Data Request Set 1

Joint Application of The York Water Company - Wastewater and CMV Sewage Co., Inc. for approval of: (1) the transfer of certain public wastewater facilities and rights from CMV Sewage Co., Inc. to The York Water Company - Wastewater; (2) the abandonment by CMV Sewage Co., Inc. of wastewater service to the public in its service territory in Chanceford Township, York County, Pennsylvania; and (3) The York Water Company - Wastewater to begin to offer, render, furnish or supply wastewater service to the public in a portion of Chanceford Township, York County, Pennsylvania

Docket Nos. A-2025-3054555 & A-2025-3054556

- A-2 52 Pa. Code § 3.501(a)(2)(ii) requires applicants to identify the location or route of wastewater facilities. However, the Joint Application did not identify the location or route of the wastewater facilities. Please provide a copy of a map of suitable scale that identifies the location or route of the CMV system and the proposed main extension, including any pump stations, manholes, etc.

RESPONDENT:

Mark Snyder
VP Engineering
The York Water Company

RESPONSE:

See **Attachment A-2**, which is the map that includes the route of the main extension to the CMV system. A detailed design of the proposed sanitary systems has not been completed at this time. The diameter of the pipes may be as follows: 8” gravity sewer, 6” force main, and 14 manholes.

Attachment A-2

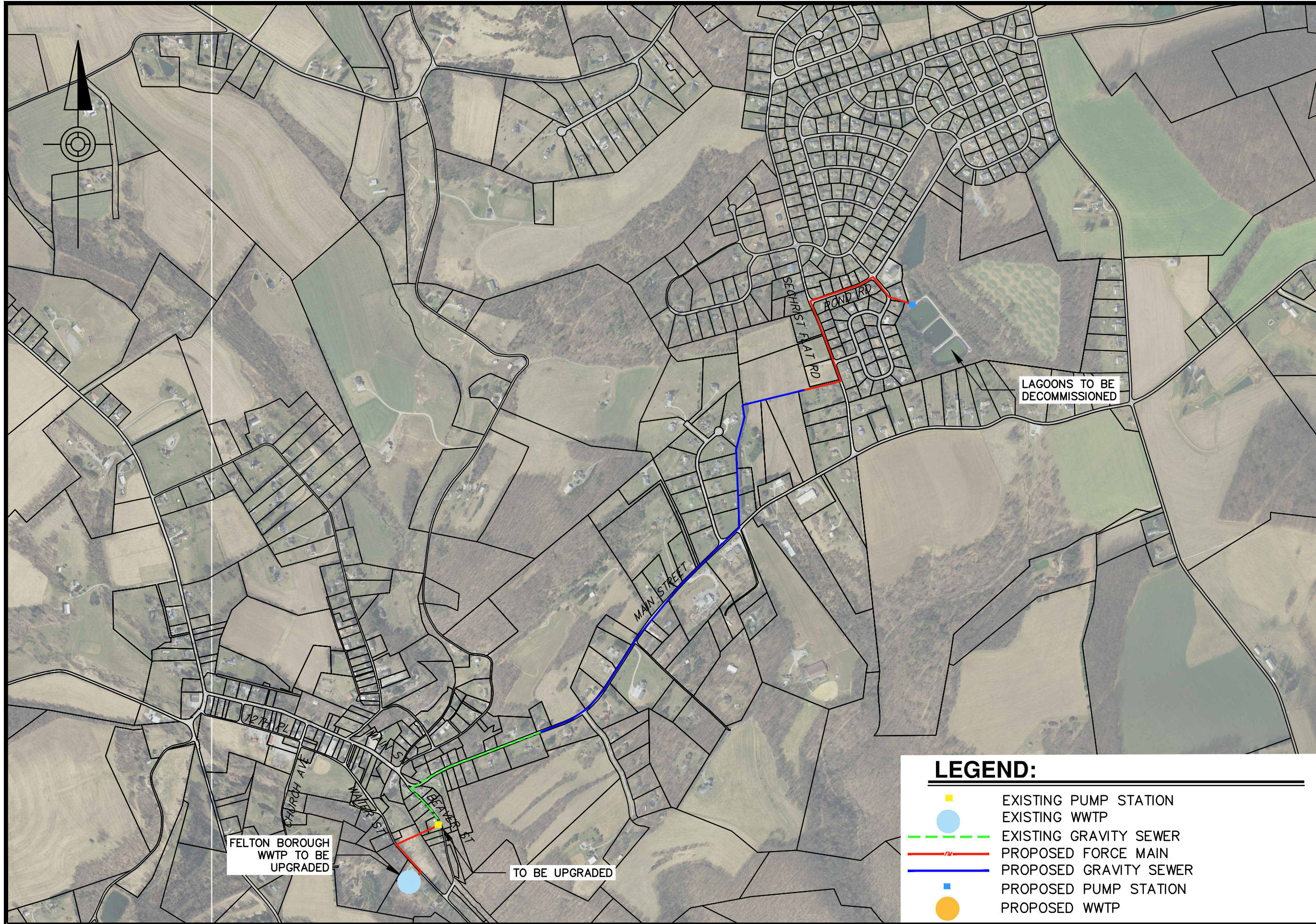

HERBERT, ROWLAND & GRUBIC, INC.
 135 NORTH GEORGE STREET
 YORK, PA 17401
 717.893.2636 | hrg-inc.com

FELTON/CHANCEFORD MANOR VILLAGE COLLECTION AND TREATMENT SYSTEM

FOR

THE YORK WATER COMPANY

FELTON BOROUGH YORK COUNTY PENNSYLVANIA

PROJECT #: W0058870438

DATE: 07/18/23

SCALE: N.T.S.

PM: JJM

SHEET TITLE:

**ALTERNATIVE 3:
 UPGRADED
 FELTON
 BOROUGH WWTP**

SHEET:

4

5

LEGEND:

- EXISTING PUMP STATION
- EXISTING WWTP
- EXISTING GRAVITY SEWER
- PROPOSED FORCE MAIN
- PROPOSED GRAVITY SEWER
- PROPOSED PUMP STATION
- PROPOSED WWTP

TUS Data Request Set 1

Joint Application of The York Water Company - Wastewater and CMV Sewage Co., Inc. for approval of: (1) the transfer of certain public wastewater facilities and rights from CMV Sewage Co., Inc. to The York Water Company - Wastewater; (2) the abandonment by CMV Sewage Co., Inc. of wastewater service to the public in its service territory in Chanceford Township, York County, Pennsylvania; and (3) The York Water Company - Wastewater to begin to offer, render, furnish or supply wastewater service to the public in a portion of Chanceford Township, York County, Pennsylvania

Docket Nos. A-2025-3054555 & A-2025-3054556

A-3 52 Pa. Code § 3.501(a)(3)(i) requires that utilities provide an estimate of the gallons of wastewater to be treated in the first, fifth, and tenth years. Please quantify the estimated wastewater flows in the first, fifth, and tenth years following Joint Application approval.

RESPONDENT:

Mark Snyder
VP Engineering
The York Water Company

RESPONSE:

This additional territory would, at first, reflect existing treatment of current flows at the CMV treatment facilities for a handful of years (1-5). Upon connection of the CMV system to the Felton WWTP, York Water anticipates adding an average of 68,000 gpd from the current (280) CMV customers. By year 5, the Company estimates that flows will be approximately 75,000 gpd. By year 10, York Water estimates that flows will be approximately 85,000 gpd.

TUS Data Request Set 1

Joint Application of The York Water Company - Wastewater and CMV Sewage Co., Inc. for approval of: (1) the transfer of certain public wastewater facilities and rights from CMV Sewage Co., Inc. to The York Water Company - Wastewater; (2) the abandonment by CMV Sewage Co., Inc. of wastewater service to the public in its service territory in Chanceford Township, York County, Pennsylvania; and (3) The York Water Company - Wastewater to begin to offer, render, furnish or supply wastewater service to the public in a portion of Chanceford Township, York County, Pennsylvania

Docket Nos. A-2025-3054555 & A-2025-3054556

- A-4 52 Pa. Code § 3.501(a)(9) requires that utilities demonstrate compliance with Pennsylvania Sewage Facilities Act (Act 537) requirements. Please provide evidence that the Joint Application's requested territory is compliant with Chanceford Township's Act 537 Plan and include any associated Act 537 plan revisions and DEP approval letters.

RESPONDENT:

Brett Steers
Project Engineer
The York Water Company

RESPONSE:

The Township expressed its support and concurrence with the current proposed service area in its letter dated October 15, 2024, which was attached to the Application. The current plan to operate the existing CMV facility does not require alteration of the current Township Act 537 Plan. Before the main is connected from the Felton WWTP to the CMV system, Chanceford Township will alter its Act 537 Plan to reflect service to this area by the York Water Felton WWTP. Upon PA DEP approval, which has been discussed at length with PA DEP well prior to this Application, the extension project will be reflected in the then current Act 537 Plan. The same process will occur in a timely manner in Felton Borough. York Water will proceed in compliance with all regulatory requirements in executing any revisions to the provision of utility service.

TUS Data Request Set 1

Joint Application of The York Water Company - Wastewater and CMV Sewage Co., Inc. for approval of: (1) the transfer of certain public wastewater facilities and rights from CMV Sewage Co., Inc. to The York Water Company - Wastewater; (2) the abandonment by CMV Sewage Co., Inc. of wastewater service to the public in its service territory in Chanceford Township, York County, Pennsylvania; and (3) The York Water Company - Wastewater to begin to offer, render, furnish or supply wastewater service to the public in a portion of Chanceford Township, York County, Pennsylvania

Docket Nos. A-2025-3054555 & A-2025-3054556

- A-5 In Section 5 of the Joint Application, the Joint Applicants indicated that York Water-WW will acquire all permits associated with the wastewater system from CMV. Please provide responses to the following:
- a. Provide a list of all permits to be acquired by York Water-WW from CMV;
 - b. Provide a copy of all permits to be acquired from CMV; and
 - c. Provide a list and identify the status of any permits, easements, rights-of-way, and Act 537 Plan revisions required to expand the Felton WWTP, connect CMV customers and the Additional Parcels to the Felton WWTP, and decommission the CMV WWTP.

RESPONDENT:

Brett Steers
Project Engineer
The York Water Company

RESPONSE:

- a. WQM Permit #6771423 is the only permit currently held and operated under by CMV. The transfer of that permit from CMV to York Water will be administered by DEP.
- b. The permit referenced in subpart (a) is provided in **Attachment A-5**.
- c. The main extension would be placed mostly or wholly in the public ROW, unless certain private property ROWs can be secured as the trace moves closer to the CMV community (see **Attachment A-2**). A PennDOT permit and various easements would be required if the path shown in **Attachment A-2** is followed. York Water has not applied for those permits, nor has the Company sought to acquire any easements yet, as the Felton WWTP

expansion is not a project that will be undertaken in the near term. As an alternative to the path shown in **Attachment A-2**, York Water could follow public ROWs to the CMV property.

Additionally, to comply with the PA DEP Consent Order and Agreement fully,⁵ York Water will:

- Work for modifications of the Felton Borough and Chanceford Township 537 Plans to reflect service by the (then) expanded Felton WWTP.
- Obtain an amended NPDES permit for expansion of the Felton WWTP. No additional land or agreements are required for the Felton plant expansion.
- Obtain WQM permits for the WWTP and pumping stations needed to effectuate service.
- Obtain General Permits for stream crossings by gravity sewers and force main.
- Obtain NPDES construction permit for earth disturbance activities.
- Obtain municipal permits for proposed post-construction stormwater management facilities.
- Obtain multiple public road occupancy permits for proposed gravity sewers and force main from PennDOT.

All of the items listed above are within the regulatory authority of PA DEP, the local government, and PennDOT. York Water will, as it does will all of its construction projects, proceed in a timely and compliant manner with other regulatory authorities and requirements. None of these applications have been prepared, as York Water does not hold the Certificate of Public Convenience for the subject area yet.

⁵ York Water will not execute the DEP COA until it goes to closing on the CMV system. However, upon execution, the PA DEP has full authority to enforce the COA as an Order of the Department and has full legal authority to ensure that applicable statutes and regulations, including sewage planning and water/stormwater/earthmoving permitting, are complied with throughout the implementation of the COA.

Attachment A-5

Mr. Robert Lyter

- 2 -

IF YOU WANT TO CHALLENGE THIS ACTION, YOUR APPEAL MUST REACH THE BOARD WITHIN 30 DAYS. YOU DO NOT NEED A LAWYER TO FILE AN APPEAL WITH THE BOARD.

IMPORTANT LEGAL RIGHTS ARE AT STAKE, HOWEVER, SO YOU SHOULD SHOW THIS DOCUMENT TO A LAWYER AT ONCE. IF YOU CANNOT AFFORD A LAWYER, YOU MAY QUALIFY FOR FREE PRO BONO REPRESENTATION. CALL THE SECRETARY TO THE BOARD (717-787-3483) FOR MORE INFORMATION.

If you have any questions, please call Ms. Marybeth Luttenberger at 717-705-4815.

Sincerely,



Lee A. McDonnell, P.E.
Program Manager
Water Management Program

Enclosures

cc: Cynthia L. Zawrotuk, ARRO Consulting (w/enclosure)



WATER QUALITY MANAGEMENT PERMIT

<p>A. PERMITTEE (Name and Address): CLIENT ID #: 39520 Chanceford Manor Village Sewer Co., Inc. 200 Bailey Drive Stewartstown, PA 17363</p>	<p>B. PROJECT/FACILITY (Name): Chanceford Crossing WWTP</p>
---	---

<p>C. LOCATION (Municipality, County): Chanceford Township, York County</p>	<p>SITE ID #: 270308</p>
---	---------------------------------

D. This amendment approves the modification of sewerage facilities consisting of:

- **Modification/upgrade of the existing treatment system.**

<p>Pump Stations: _____ Design Capacity: _____ GPM</p>	<p>Industrial Wastewater/Sewage Treatment Facility: Annual Average Flow: 0.048 MGD Design Hydraulic Capacity: 0.048 MGD Design Organic Capacity: 104.9 lb. BOD₅/day</p>
---	--

E. APPROVAL GRANTED BY THIS PERMIT IS SUBJECT TO THE FOLLOWING:

1. **Amendments:** All construction, operations, and procedures shall be in accordance with the Water Quality Management Permit Amendment application dated **March 23, 2006** and its supporting documentation, which are hereby made a part of this amendment.

Except for any herein approved modifications, all terms, conditions, supporting documentation and addendums approved under Water Quality Management Permit No. **6771423** dated **March 15, 1977** shall remain in effect.
2. **Permit Conditions Relating to Sewerage** are attached and made part of this permit.

F. THE AUTHORITY GRANTED BY THIS PERMIT IS SUBJECT TO THE FOLLOWING FURTHER QUALIFICATIONS:

1. If there is a conflict between the application or its supporting documents and amendments and the attached conditions, the attached conditions shall apply.
2. Failure to comply with the rules and regulations of DEP or with the terms or conditions of this permit shall void the authority given to the permittee by the issuance of this permit.
3. This permit is issued pursuant to The Clean Streams Law Act of June 22, 1937, P.L. 1987, as amended 35 P.S. § 691.1 *et seq.*, and/or the Dam Safety and Encroachments Act of November 26, 1978, P.L. 1375, as amended, 32 P.S. § 693.1 *et seq.* Issuance of this permit shall not relieve the permittee of any responsibility under any other law.

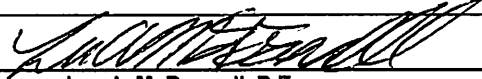
<p>PERMIT ISSUED: <u>March 15, 1977</u></p>	<p>BY: <u></u> Lee A. McDonnell, P.E.</p>
<p>AMENDED: <u>February 3, 1993</u></p>	<p>TITLE: <u>Water Management Program Manager</u></p>
<p>AMENDED: <u>DEC 11 2007</u></p>	

COMMONWEALTH OF PENNSYLVANIA
DEPARTMENT OF ENVIRONMENTAL PROTECTION
BUREAU OF WATER SUPPLY AND WASTEWATER MANAGEMENT
PERMIT CONDITIONS RELATING TO SEWERAGE
Water Quality Management Permit No. 6771423 (06-1)

Chanceford Manor Village Sewer Co., Inc.

1. EFFLUENT LIMITATIONS, MONITORING, RECORDKEEPING, AND REPORTING REQUIREMENTS

a. For Outfall 001,

which receives wastewater from the storage lagoon.

- ° Based on the anticipated wastewater characteristics and flows described in the permit application and its supporting documents and/or amendments, the following effluent limitations and monitoring requirements apply.

Discharge Parameter	DISCHARGE LIMITATIONS						MONITORING REQUIREMENTS	
	Mass Units (lbs/day)		Concentrations (mg/l)				Minimum ⁽²⁾ Measurement Frequency	Required Sample Type
	Monthly Average	Weekly Maximum	Minimum	Monthly Average	Daily Maximum	Inst. ⁽¹⁾ Maximum		
Flow (MGD)	Monitor & Report	Monitor & Report	XXX	XXX	XXX	XXX	Continuous	Measured
pH (S.U.)	XXX	XXX	From 6.0 to 9.0 inclusive				1/day	Grab
Total Suspended Solids	XXX	XXX	XXX	10	XXX	20	2/month	8-hour comp
CBOD ₅	XXX	XXX	XXX	10	XXX	20	2/month	8-hour comp
NH ₃ -N	XXX	XXX	XXX	3.0	XXX	6.0	2/month	8-hour comp
Nitrate as N	XXX	XXX	XXX	Monitor & Report	XXX	XXX	2/month	8-hour comp
Nitrite as N	XXX	XXX	XXX	Monitor & Report	XXX	XXX	2/month	8-hour comp
TKN as N	XXX	XXX	XXX	Monitor & Report	XXX	XXX	2/month	8-hour comp
Total Phosphorus	XXX	XXX	XXX	Monitor & Report	XXX	XXX	2/month	8-hour comp

Samples taken in compliance with the monitoring requirements shall be taken at the following location(s):

- ° at the discharge from the storage lagoon.

**COMMONWEALTH OF PENNSYLVANIA
DEPARTMENT OF ENVIRONMENTAL PROTECTION
BUREAU OF WATER SUPPLY AND WASTEWATER MANAGEMENT
PERMIT CONDITIONS RELATING TO SEWERAGE
Water Quality Management Permit No. 6771423 (06-1)**

Chanceford Manor Village Sewer Co., Inc.

b. Existing and Proposed Monitoring Wells

- ° Wells must be purged three to five well volumes prior to sampling.

Discharge Parameter	DISCHARGE LIMITATIONS						MONITORING REQUIREMENTS	
	Mass Units (lbs/day)		Concentrations (mg/l)				Minimum Measurement Frequency	Required Sample Type
	Monthly Average	Daily Maximum	Minimum	Monthly Average	Daily Maximum	Inst. Maximum		
Depth to Static Water Level (ft)	XXX	XXX	XXX	Monitor & Report	XXX	XXX	1/quarter	Measured
pH (S.U.)	XXX	XXX	XXX	Monitor & Report	XXX	XXX	1/quarter	Grab
Fecal Coliform	XXX	XXX	XXX	Monitor & Report	XXX	XXX	1/quarter	Grab
NH ₃ -N	XXX	XXX	XXX	Monitor & Report	XXX	XXX	1/quarter	Grab
Nitrate as N	XXX	XXX	XXX	Monitor & Report	XXX	XXX	1/quarter	Grab
Nitrite as N	XXX	XXX	XXX	Monitor & Report	XXX	XXX	1/quarter	Grab
TKN as N	XXX	XXX	XXX	Monitor & Report	XXX	XXX	1/quarter	Grab
Total Dissolved Solids	XXX	XXX	XXX	Monitor & Report	XXX	XXX	1/quarter	Grab
Total Phosphorus	XXX	XXX	XXX	Monitor & Report	XXX	XXX	1/year	Grab

COMMONWEALTH OF PENNSYLVANIA
DEPARTMENT OF ENVIRONMENTAL PROTECTION
BUREAU OF WATER SUPPLY AND WASTEWATER MANAGEMENT
PERMIT CONDITIONS RELATING TO SEWERAGE
Water Quality Management Permit No. 6771423 (06-1)

Chanceford Manor Village Sewer Co., Inc.

Footnotes:

- (1) The Instantaneous Maximum Discharge Limitations are for compliance use by DEP only. Do not report instantaneous maximums on DMRs or supplemental DMRs unless specifically required on those forms to do so.
- (2) This is the minimum number of sampling events required. Permittees are encouraged, and it may be advantageous in demonstrating compliance, to perform more than the minimum number of sampling events.

COMMONWEALTH OF PENNSYLVANIA
DEPARTMENT OF ENVIRONMENTAL PROTECTION
BUREAU OF WATER SUPPLY AND WASTEWATER MANAGEMENT
PERMIT CONDITIONS RELATING TO SEWERAGE
Water Quality Management Permit No. 6771423 (06-1)

Chanceford Manor Village Sewer Co., Inc.

2. Consistent with the Department of Environmental Protection's (DEP) technical guidance document *Conducting Technical Reviews of Water Quality Management Permit Wastewater Treatment Facilities*, DEP ID: 362-2000-007 available on DEP's website at www.dep.state.pa.us, DEP did not conduct a detailed technical review of this application. DEP considers Jacob Lee Rainwater, the registered Professional Engineer whose seal is affixed to the design documents, to be fully responsible for the adequacy of all aspects of the facility design.
3. The approval is specifically made contingent on the permittee acquiring all necessary property rights, by easement or otherwise, providing for the satisfactory construction, operation, maintenance and replacement of all sewers or sewerage structures in, along, or across private property with full rights of ingress, egress and regress.
4. When construction of the approved sewerage facilities is completed and before they are placed in operation, the permittee shall notify DEP in writing so that a DEP representative may inspect the facilities.
5. If, at any time, the sewerage facilities covered by this permit create a public nuisance, including but not limited to, causing malodors or causing environmental harm to waters of the Commonwealth, DEP may require the permittee to adopt appropriate remedial measures to abate the nuisance or harm.
6. This permit authorizes the construction and operation of the proposed sewerage facilities until such time as facilities for conveyance and treatment at a more suitable location are installed and capable of receiving and treating the permittee's sewage. Such facilities must be in accordance with the applicable municipal official plan adopted pursuant to Section 5 of the Pennsylvania Sewage Facilities Act, the Act of January 24, 1966, P.L. 1535 as amended. When such municipal sewerage facilities become available, the permittee shall provide for the conveyance of the sewage to these sewerage facilities, abandon the use of these approved facilities and notify DEP accordingly. This permit shall then, upon notice from DEP, terminate and become null and void, and shall be relinquished to DEP.
7. This permit does not relieve the permittee of its obligations to comply with all federal, interstate, state or local laws, ordinances and regulations applicable to the sewerage facilities.
8. This permit does not give any real or personal property rights or grant any exclusive privileges, nor shall it be construed to grant or confirm any right, easement, or interest in, on, to, or over any lands which belong to the Commonwealth.
9. The facilities shall be constructed under the supervision of a Pennsylvania registered Professional Engineer in accordance with the approved reports, plans, and specifications. If deviations from approved plans are anticipated during construction, DEP shall be notified verbally or in writing for a determination on whether a formal amendment of this permit will be required prior to constructing the modified facilities. Minor changes not affecting capacities, flows, operations, or sewer system alignments may be permitted without a formal amendment to this permit. "As-built drawings" shall be filed with DEP at the completion of the work.
10. A Pennsylvania registered Professional Engineer shall certify that construction of the permitted facilities was completed in accordance with the Part II application and design plans submitted to DEP, using the enclosed "Sewage and Industrial Wastewater Facilities Construction Certification." It is the permittee's responsibility to ensure that a Professional Engineer is on-site to provide the necessary oversight and/or inspections to certify the facilities. The facilities may not be placed into operation until the Professional Engineer completes the certification. The certification must be submitted to DEP within 30 days following startup of the facilities, along with as-built drawings, photographs (if available), and a description of any DEP-approved deviations from the application and design plans.
11. The permittee shall maintain facility operation and maintenance (O&M) manuals at the facility and ensure proper O&M of the permitted facility. The permittee shall file the O&M manuals with DEP upon request.

COMMONWEALTH OF PENNSYLVANIA
DEPARTMENT OF ENVIRONMENTAL PROTECTION
BUREAU OF WATER SUPPLY AND WASTEWATER MANAGEMENT
PERMIT CONDITIONS RELATING TO SEWERAGE
Water Quality Management Permit No. 6771423 (06-1)

Chanceford Manor Village Sewer Co., Inc.

12. The sewerage facilities shall be properly maintained so that the facility will perform as designed.
13. The attention of the permittee is called to the highly explosive nature of certain gases generated by the digestion of sewage solids when these gases are mixed in proper proportions with air and to the highly toxic character of certain gases arising from such digestion or from sewage in poorly ventilated compartments or sewers. Therefore, at all places throughout the sewerage facilities where hazard of fire, explosion or danger from toxic gases may occur, the permittee shall post conspicuous permanent and legible warnings. The permittee shall instruct all employees concerning the aforesaid hazards, first aid and emergency methods of meeting such hazards and shall make all necessary equipment and material accessible.
14. An operator certified in accordance with the Water and Wastewater Systems Operator Certification Act of February 21, 2002, 63 P.S. § 1001, et seq. shall operate the sewage treatment plant.
15. The permittee shall properly control any industrial waste discharged into its sewerage system by regulating the rate and quality of such discharge, requiring necessary pretreatment and excluding industrial waste, if necessary, to protect the integrity or operation of the permittee's sewerage system.
16. There shall be no physical connection between a public water supply system and a sewer or appurtenance to it which would permit the passage of any sewage or polluted water into the potable water supply. No water pipe shall pass through or come in contact with any part of a sewer manhole.
17. Collected screenings, slurries, sludge and other solids shall be handled and disposed of in compliance with 25 Pa. Code Chapters 271, 273, 275, 283 and 285 (related to permits and requirements for land filling, land application, incineration and storage of sewage sludge), Federal Regulations 40 CFR 257 and the Federal Clean Water Act and its amendments.
18. Definitions

At Outfall (XXX) means a sampling location in outfall line XXX below the last point at which wastes are added to outfall line (XXX), or where otherwise specified.

Average refers to the use of an arithmetic mean, unless otherwise specified in this permit.

Best Management Practices (BMPs) means schedules of activities, prohibitions of practices, maintenance procedures, and other management practices to prevent or reduce the pollution to surface waters of the Commonwealth. BMPs also include treatment requirements, operating procedures, and practices to control plant site runoff, spillage or leaks, sludge or waste disposal, or drainage from raw material storage.

Bypass means the intentional diversion of waste streams from any portion of a treatment facility.

Clean Water Act means the Federal Water Pollution Control Act, as amended (33 U.S.C.A. §§ 1251 to 1387).

Composite Sample (for all except GC/MS volatile organic analysis) means a combination of individual samples (at least eight for a 24-hour period or four for an 8-hour period) of at least 100 milliliters each obtained at spaced time intervals during the compositing period. The composite must be flow-proportional; either the volume of each individual sample is proportional to discharge flow rates, or the sampling interval is proportional to the flow rates over the time period used to produce the composite.

Composite Sample (for GC/MS volatile organic analysis) consists of at least four aliquots or grab samples collected during the sampling event (not necessarily flow proportioned). The samples must be combined in the laboratory immediately before analysis and then one analysis is performed.

**COMMONWEALTH OF PENNSYLVANIA
DEPARTMENT OF ENVIRONMENTAL PROTECTION
BUREAU OF WATER SUPPLY AND WASTEWATER MANAGEMENT
PERMIT CONDITIONS RELATING TO SEWERAGE
Water Quality Management Permit No. 6771423 (06-1)**

Chanceford Manor Village Sewer Co., Inc.

Daily Average Temperature means the average of all temperature measurements made, or the mean value plot of the record of a continuous automated temperature recording instrument, either during a calendar day or during the operating day if flows are of a shorter duration.

Daily Discharge means the discharge of a pollutant measured during a calendar day or any 24-hour period that reasonably represents the calendar day for purposes of sampling. For pollutants with limitations expressed in units of mass, the "daily discharge" is calculated as the total mass of the pollutant discharged over the day. For pollutants with limitations expressed in other units of measurement, the "daily discharge" is calculated as the average measurement of the pollutant over the day.

Daily Maximum Discharge Limitation means the highest allowable "daily discharge."

Discharge Monitoring Report (DMR) means the DEP or EPA supplied form(s) for the reporting of self-monitoring results by the permittee.

Estimated Flow means any method of liquid volume measurement based on a technical evaluation of the sources contributing to the discharge including, but not limited to, pump capabilities, water meters, and batch discharge volumes.

Geometric Average means the average of a set of n sample results given by the nth root of their product.

Grab Sample means an individual sample of at least 100 milliliters collected at a randomly selected time over a period not to exceed 15 minutes.

Hazardous Substance means any substance designated under 40 CFR 116 pursuant to Section 311 of the Clean Water Act.

Immersion Stabilization (i-s) means a calibrated device is immersed in the wastewater until the reading is stabilized.

Maximum Any Time or Instantaneous Maximum means the level not to be exceeded at any time in any grab sample.

Measured Flow means any method of liquid volume measurement, the accuracy of which has been previously demonstrated in engineering practice, or for which a relationship to absolute volume has been obtained.

Monthly Average Discharge Limitation means the highest allowable average of "daily discharges" over a calendar month, calculated as the sum of all "daily discharges" measured during a calendar month divided by the number of "daily discharges" measured during that month.

Non-contact Cooling Water means water used to reduce temperature which does not come in direct contact with any raw material, intermediate product, waste product (other than heat), or finished product.

Severe Property Damage means substantial physical damage to property, damage to the treatment facilities that causes them to become inoperable, or substantial and permanent loss of natural resources that can reasonably be expected to occur in the absence of a bypass. Severe property damage does not mean economic loss caused by delays in production.

Stormwater means the runoff from precipitation, snowmelt runoff, and surface runoff and drainage.

**COMMONWEALTH OF PENNSYLVANIA
DEPARTMENT OF ENVIRONMENTAL PROTECTION
BUREAU OF WATER SUPPLY AND WASTEWATER MANAGEMENT
PERMIT CONDITIONS RELATING TO SEWERAGE
Water Quality Management Permit No. 6771423 (06-1)**

Chanceford Manor Village Sewer Co., Inc.

Stormwater Associated With Industrial Activity means the discharge from any conveyance which is used for collecting and conveying stormwater and which is directly related to manufacturing, processing, or raw materials storage areas as defined at 40 CFR 122.26(b)(14).

Total Dissolved Solids means the total dissolved (filterable) solids as determined by use of the method specified in 40 CFR 136.

Toxic Pollutant means those pollutants, or combinations of pollutants, including disease-causing agents, which after discharge and upon exposure, ingestion, inhalation or assimilation into any organism, either directly from the environment or indirectly by ingestion through food chains, may, on the basis of information available to DEP cause death, disease, behavioral abnormalities, cancer, genetic mutations, physiological malfunctions, including malfunctions in reproduction, or physical deformations in these organisms or their offspring.

19. Self-Monitoring, Reporting, and Record Keeping

a. Representative Sampling

(1) Samples and measurements taken for the purpose of monitoring shall be representative of the monitored activity.

(2) Records Retention

Except for records of monitoring information required by this permit related to the permittee's sludge use and disposal activities which shall be retained for a period of at least five years, all records of monitoring activities and results (including all original strip chart recordings for continuous monitoring instrumentation and calibration and maintenance records), copies of all reports required by this permit, and records of all data used to complete the application for this permit shall be retained by the permittee for three years from the date of the sample measurement, report, or application. The three-year period shall be extended as requested by DEP.

(3) Recording of Results

For each measurement or sample taken pursuant to the requirements of this permit, the permittee shall record the following information:

- (a) The exact place, date, and time of sampling or measurements.
- (b) The person(s) who performed the sampling or measurements.
- (c) The date(s) the analyses were performed.
- (d) The person(s) who performed the analyses.
- (e) The analytical techniques or methods used; and the associated detection level.
- (f) The results of such analyses.

(4) Test Procedures

Facilities that test or analyze environmental samples used to demonstrate compliance with this permit shall be in compliance with laboratory accreditation requirements of Act 90 of 2002 (27 Pa. C.S. §§ 4101 - 4113), relating to environmental laboratory accreditation. Unless otherwise specified in this permit, the test procedures for the analysis of pollutants shall be those approved under 40 CFR 136 (or in the case of sludge use or disposal, approved under 40 CFR 136, unless otherwise specified in 40 CFR 503), or alternate test procedures approved pursuant to those parts, unless other test procedures have been specified in this permit.

**COMMONWEALTH OF PENNSYLVANIA
DEPARTMENT OF ENVIRONMENTAL PROTECTION
BUREAU OF WATER SUPPLY AND WASTEWATER MANAGEMENT
PERMIT CONDITIONS RELATING TO SEWERAGE
Water Quality Management Permit No. 6771423 (06-1)**

Chanceford Manor Village Sewer Co., Inc.

(5) Quality/Assurance/Control

In an effort to assure accurate self-monitoring analyses results:

- (a) The permittee, or its designated laboratory, shall participate in the periodic scheduled quality assurance inspections conducted by DEP and EPA.
- (b) The permittee, or its designated laboratory, shall develop and implement a program to assure the quality and accurateness of the analyses performed to satisfy the requirements of this permit, in accordance with 40 CFR 136.

b. Reporting of Monitoring Results

- (1) The permittee shall effectively monitor the operation and efficiency of all wastewater treatment and control facilities, and the quantity and quality of the discharge(s) as specified in this permit.
- (2) Properly completed Reporting Forms must be received by the following address within 28 days after the end of each monthly report period:

Department of Environmental Protection
Water Management Program
909 Elmerton Avenue
Harrisburg PA 17110-8200

- (3) The completed Reporting Forms shall be signed and certified either by the following applicable person, as defined in 40 CFR 122.22(a), or by that person's duly authorized representative, as defined in 40 CFR 122.22(b):
 - For a corporation - by a principal executive officer of at least the level of vice president, or an authorized representative if the representative is responsible for the overall operation of the facility from which the discharge described in the NPDES form originates.
 - For a partnership or sole proprietorship - by a general partner or the proprietor, respectively.
 - For a municipality, state, federal or other public agency - by a principal executive officer or ranking elected official.

If signed by a person other than the above, written notification of delegation of Reporting Form signatory authority must be submitted to DEP in advance of or along with the relevant reporting form.

- (4) If the permittee monitors any pollutant, using analytical methods described in 40 CFR 136 herein, more frequently than the permit requires, the results of this monitoring shall be incorporated, as appropriate, into the calculations used to report self-monitoring data.

c. Reporting Requirements

- (1) **Planned Changes** - The permittee shall give notice to DEP as soon as possible of any planned physical alterations or additions to the permitted facility. Notice is required only when:

COMMONWEALTH OF PENNSYLVANIA
DEPARTMENT OF ENVIRONMENTAL PROTECTION
BUREAU OF WATER SUPPLY AND WASTEWATER MANAGEMENT
PERMIT CONDITIONS RELATING TO SEWERAGE
Water Quality Management Permit No. 6771423 (06-1)

Chanceford Manor Village Sewer Co., Inc.

- (a) The alteration or addition to a permitted facility may meet one of the criteria for determining whether a facility is a new source in 40 CFR 122.29(b).
- (b) The alteration or addition could significantly change the nature or increase the quantity of pollutants discharged. This notification applies to pollutants which are subject neither to effluent limitations in this permit, nor to notification requirements under 40 CFR 122.42(a)(1).
- (c) The alteration or addition results in a significant change in the permittee's sludge use or disposal practices, and such alteration, addition, or change may justify the application of permit conditions that are different from or absent in the existing permit, including notification of additional use or disposal sites not reported during the permit application process or not reported pursuant to an approved land application plan.

(2) Anticipated Noncompliance

The permittee shall give advance notice to DEP of any planned changes in the permitted facility or activity that may result in noncompliance with permit requirements.

(3) Unanticipated Noncompliance or Potential Pollution Reporting

- (a) The permittee shall report any noncompliance or incidents causing or threatening pollution pursuant to 25 Pa. Code § 91.33 to DEP by telephone immediately giving the location and nature of the danger and, if reasonably possible to do so, to notify known downstream users of the waters.
- (b) The permittee shall immediately take or cause to be taken steps necessary to prevent injury to property and downstream users of the waters from pollution or a danger of pollution and, in addition, within 15 days from the incident, shall remove from the ground and from the affected waters to the extent required as stated in Title 25 Pa. Code 91.33.
- (c) A written submission shall also be provided within five days of the time the permittee becomes aware of any noncompliance or incident causing or threatening pollution. The written submission shall contain a description of the noncompliance and its cause; the period of noncompliance, including the exact dates and times, and if the noncompliance has not been corrected, the anticipated time it is expected to continue; and steps taken or planned to reduce, eliminate, and prevent reoccurrence of the noncompliance.
- (d) DEP may waive the written report on a case-by-case basis for reports under paragraph C.3.c of this section.

(4) Other Noncompliance

The permittee shall report all instances of noncompliance not reported under paragraph C.3.a of this section, at the time Reporting Forms are submitted. The reports shall contain the information listed in paragraph C.3.c of this section.

**COMMONWEALTH OF PENNSYLVANIA
DEPARTMENT OF ENVIRONMENTAL PROTECTION
BUREAU OF WATER SUPPLY AND WASTEWATER MANAGEMENT
PERMIT CONDITIONS RELATING TO SEWERAGE
Water Quality Management Permit No. 6771423 (06-1)**

Chanceford Manor Village Sewer Co., Inc.

20. Management Requirements

a. Compliance Schedules

- (1) The permittee shall achieve compliance with the terms and conditions of this permit within the time frames specified in this permit.
- (2) The permittee shall submit reports of compliance or noncompliance, or progress reports as applicable, for any interim and final requirements contained in this permit. Such reports shall be submitted no later than 14 days following the applicable schedule date or compliance deadline.

b. Permit Modification, Termination, or Revocation and Reissuance

- (1) This permit may be modified, terminated, or revoked and reissued during its term.
- (2) The filing of a request by the permittee for a permit modification, revocation and reissuance, or termination, or a notification of planned changes or anticipated noncompliance, does not stay any permit condition.
- (3) In the absence of DEP action to modify or revoke and reissue this permit, the permittee shall comply with effluent standards or prohibitions established under Section 307(a) of the Clean Water Act for toxic pollutants within the time specified in the regulations that establish those standards or prohibitions.

c. Duty to Provide Information

- (1) The permittee shall furnish to DEP, within a reasonable time, any information which DEP may request to determine whether cause exists for modifying, revoking and reissuing, or terminating this permit, or to determine compliance with this permit.
- (2) The permittee shall furnish to DEP, upon request, copies of records required to be kept by this permit.
- (3) Other Information - Where the permittee becomes aware that it failed to submit any relevant facts in a permit application, or submitted incorrect information in a permit application or in any report to DEP, it shall promptly submit the correct and complete facts or information.

d. Proper Operation and Maintenance

- (1) The permittee shall employ operators certified in compliance with the Water and Wastewater Systems Operators Certification Act (63 P.S. §§ 1001 - 1015.1).
- (2) The permittee shall at all times properly operate and maintain all facilities and systems of treatment and control (and related appurtenances) which are installed or used by the permittee to achieve compliance with the terms and conditions of this permit. Proper operation and maintenance includes, but is not limited to, adequate laboratory controls including appropriate quality assurance procedures. This provision also includes the operation of backup or auxiliary facilities or similar systems that are installed by the permittee, only when necessary to achieve compliance with the terms and conditions of this permit.

COMMONWEALTH OF PENNSYLVANIA
DEPARTMENT OF ENVIRONMENTAL PROTECTION
BUREAU OF WATER SUPPLY AND WASTEWATER MANAGEMENT
PERMIT CONDITIONS RELATING TO SEWERAGE
Water Quality Management Permit No. 6771423 (06-1)

Chanceford Manor Village Sewer Co., Inc.

e. Duty to Mitigate

The permittee shall take all reasonable steps to minimize or prevent any discharge, sludge use or disposal in violation of this permit that has a reasonable likelihood of adversely affecting human health or the environment.

f. Bypassing

(1) Bypassing Not Exceeding Permit Limitations - The permittee may allow a bypass to occur which does not cause effluent limitations to be exceeded, but only if it also is for essential maintenance to assure efficient operation. These bypasses are subject to the reporting and notification requirements.

(2) Other Bypassing - In all other situations, bypassing is prohibited and DEP may take enforcement action against the permittee for bypass unless:

(a) A bypass is unavoidable to prevent loss of life, personal injury, or "severe property damage."

(b) There are no feasible alternatives to the bypass, such as the use of auxiliary treatment facilities, retention of untreated wastes, or maintenance during normal periods of equipment downtime. This condition is not satisfied if adequate backup equipment should have been installed in the exercise of reasonable engineering judgment to prevent a bypass which occurred during normal periods of equipment downtime or preventive maintenance.

(c) The permittee submitted the necessary reports required under F.4.a and b below.

(3) DEP may approve an anticipated bypass, after considering its adverse effects, if DEP determines that it will meet the conditions listed in F.2 above.

(4) Notice

(a) Anticipated Bypass – If the permittee knows in advance of the need for a bypass, it shall submit prior notice, if possible at least ten days before the bypass.

(b) Unanticipated Bypass – The permittee shall submit notice of an unanticipated bypass as required in PART A III.C.3 (Unanticipated Noncompliance or Potential Pollution Reporting) and other bypass as required in PART A III.C.4 (Other Noncompliance).

21. Penalties and Liability

a. Violations of Permit Conditions

Any person violating Sections 301, 302, 306, 307, 308, 318, or 405 of the Clean Water Act or any permit condition or limitation implementing such sections in a permit issued under Section 402 of the Act is subject to civil, administrative, and/or criminal penalties as set forth in 40 CFR 122.41(a)(2).

Any person or municipality who violates any provision of this permit; any rule, regulation, or order of DEP; or any condition or limitation of any permit issued pursuant to The Clean Streams Law, is subject to criminal and/or civil penalties as set forth in Sections 602, 603, and 605 of The Clean Streams Law.

**COMMONWEALTH OF PENNSYLVANIA
DEPARTMENT OF ENVIRONMENTAL PROTECTION
BUREAU OF WATER SUPPLY AND WASTEWATER MANAGEMENT
PERMIT CONDITIONS RELATING TO SEWERAGE
Water Quality Management Permit No. 6771423 (06-1)**

Chanceford Manor Village Sewer Co., Inc.

b. Falsifying Information

The Clean Water Act provides that any person who does any of the following:

- Falsifies, tampers with, or knowingly renders inaccurate any monitoring device or method required to be maintained under this permit, or
- Knowingly makes any false statement, representation, or certification in any record or other document submitted or required to be maintained under this permit (including monitoring reports or reports of compliance or noncompliance),

shall, upon conviction, be punished by a fine and/or imprisonment.

c. Liability

Nothing in this permit shall be construed to relieve the permittee from civil or criminal penalties for noncompliance pursuant to Section 309 of the Clean Water Act or Sections 602, 603, or 605 of The Clean Streams Law.

Nothing in this permit shall be construed to preclude the institution of any legal action or to relieve the permittee from any responsibilities, liabilities, or penalties to which the permittee is or may be subject to under the Clean Water Act and The Clean Streams Law.

d. Need to Halt or Reduce Activity Not a Defense

It shall not be a defense for the permittee in an enforcement action that it would have been necessary to halt or reduce the permitted activity in order to maintain compliance with the conditions of this permit.

22. Other Responsibilities

a. Right of Entry

Pursuant to Sections 5(b) and 305 of Pennsylvania's Clean Streams Law, the permittee shall allow authorized representatives of DEP and EPA, upon the presentation of credentials and other documents as may be required by law:

- (1) To enter upon the permittee's premises where a regulated facility or activity is located or conducted, or where records must be kept under the conditions of this permit;
- (2) To have access to and copy, at reasonable times, any records that must be kept under the conditions of this permit;
- (3) To inspect at reasonable times any facilities, equipment (including monitoring and control equipment), practices or operations regulated or required under this permit; and
- (4) To sample or monitor at reasonable times, for the purposes of assuring permit compliance or as otherwise authorized by the Clean Water Act or The Clean Streams Law, any substances or parameters at any location.

COMMONWEALTH OF PENNSYLVANIA
DEPARTMENT OF ENVIRONMENTAL PROTECTION
BUREAU OF WATER SUPPLY AND WASTEWATER MANAGEMENT
PERMIT CONDITIONS RELATING TO SEWERAGE
Water Quality Management Permit No. 6771423 (06-1)

Chanceford Manor Village Sewer Co., Inc.

b. Transfer of Permits

- (1) Transfers by modification. Except as provided in paragraph 2 of this section, a permit may be transferred by the permittee to a new owner or operator only if this permit has been modified or revoked and reissued, or a minor modification made to identify the new permittee and incorporate such other requirements as may be necessary under the Clean Water Act.
- (2) Automatic transfers. As an alternative to transfers under paragraph 1 of this section, this permit may be automatically transferred to a new permittee if:
 - (a) The current permittee notifies DEP at least 30 days in advance of the proposed transfer date in paragraph 2.b of this section;
 - (b) The notice includes the appropriate DEP transfer form signed by the existing and new permittees containing a specific date for transfer of permit responsibility, coverage, and liability between them; and
 - (c) If DEP does not notify the existing permittee and the proposed new permittee of its intent to modify or revoke and reissue this permit, the transfer is effective on the date specified in the agreement mentioned in paragraph 2.b of this section.
- (3) In the event DEP does not approve transfer of this permit, the new owner or controller must submit a new permit application.

c. Property Rights

The issuance of this permit does not convey any property rights of any sort, or any exclusive privilege.

d. Other Laws

The issuance of this permit does not authorize any injury to persons or property or invasion of other private rights, or any infringement of State or local law or regulations.

23. Schedule of Compliance

- a. The permittee shall install the monitoring wells and screening/comminuting device and submit all required information in accordance with the following schedule:
 - (1) Continuously record the volume of flow applied to the sprayfields, spray times, and volume sprayed on each of the six fields. **July 1, 2008**
 - (2) Provide an engineer's report outlining the following: **July 1, 2008**
 - (a) The method of flow distribution and measurement of flow which can be applied to each of the sprayfields.
 - (b) The method of rotating flow between the six sections of the sprayfields.
 - (c) The design of the spray irrigation piping indicating how freezing of the pipes is prevented and what method of filtration is used to prevent clogging of the spray nozzles.

COMMONWEALTH OF PENNSYLVANIA
DEPARTMENT OF ENVIRONMENTAL PROTECTION
BUREAU OF WATER SUPPLY AND WASTEWATER MANAGEMENT
PERMIT CONDITIONS RELATING TO SEWERAGE
Water Quality Management Permit No. 6771423 (06-1)

Chanceford Manor Village Sewer Co., Inc.

- (d) The handling of the solids accumulated in the impoundment.
 - (e) The handling of the Timothy Hay grown on the sprayfields including disposal of the hay and methods of effluent disposal employed when the site has been harvested and there is no growing vegetation.
 - (f) Data on Total Nitrogen (Nitrate, Nitrite, and TKN) and the uptake capacity of the vegetation receiving the wastewater.
 - (g) The suitability of the subbase under the newly installed impoundment liner and the leak detection zone under the liner as per Module 20 of the Part II Permit application.
- (3) Provide an O & M Manual used by the operators for daily spraying of the effluent. **July 1, 2008**
 - (4) Install at least two downgradient monitoring wells for the sprayfield and at least two downgradient monitoring wells and one upgradient monitoring well for the impoundments properly located by and installed under the supervision of a hydrogeologist. **March 1, 2008**
 - (5) Install a screening/comminuting device at the headworks of the plant meeting the standards as outlined in Section 51 of DEP's, Domestic Wastewater Facilities Manual. **February 1, 2008**
 - (6) Submit signed and sealed plan and profile drawings of the proposed and recently made changes to the treatment facility. **July 1, 2008**
- b. No later than 14 calendar days following a date identified in the above schedule of compliance, the permittee shall submit to the Department a written notice of compliance or noncompliance with the specific schedule requirement(s). Each notice of noncompliance shall include the following information:
 - (1) A short description of the noncompliance.
 - (2) A description of any actions taken or proposed by the permittee to comply with the elapsed schedule requirement.
 - (3) A description of any factors which tend to explain or mitigate the noncompliance.
 - (4) An estimate of the date that compliance with the elapsed schedule requirement will be achieved and an assessment of the probability that the next scheduled requirement will be met on time.

24. Land Application and Treatment

- a. No runoff should occur from the field during spraying of wastewater.
- b. Effluent shall not be sprayed during the following adverse weather conditions:
 - (1) 0.5 inch of precipitation has occurred in the previous 24-hour period.
 - (2) Soil temperature one inch below soil surface falls below 40 degrees Fahrenheit.
 - (3) Soil moisture is at field capacity.
 - (4) Wind velocity exceeding 10 mph.

**COMMONWEALTH OF PENNSYLVANIA
DEPARTMENT OF ENVIRONMENTAL PROTECTION
BUREAU OF WATER SUPPLY AND WASTEWATER MANAGEMENT
PERMIT CONDITIONS RELATING TO SEWERAGE
Water Quality Management Permit No. 6771423 (06-1)**

Chanceford Manor Village Sewer Co., Inc.

- (5) Precipitation is falling.
- (6) Ground surface is frozen.
- c. Five years from the date of issuance of this permit, and each subsequent five-year period, the facility shall submit a report to the Department summarizing the effectiveness of the sprayfield. The report shall include summary reports providing groundwater quality data from quarterly monitoring events, groundwater elevation data, an updated groundwater elevation contour map, and a narrative discussion concerning the above mentioned data and map. The narrative report shall evaluate the overall operation of the system demonstrating its effectiveness. If the report indicates a change in operation and maintenance is necessary, the report shall detail those changes.

**NATIONAL POLLUTANT DISCHARGE ELIMINATION SYSTEM (NPDES)
DISCHARGE MONITORING REPORT**

NAME: Chanceford Manor Village Sewer Co., Inc.
ADDRESS: 200 Bailey Drive
 Stewartstown, PA 17363
FACILITY: Chanceford Crossing WWTP
LOCATION: Chanceford Township, York County
WATERSHED: 7-I

6771423 06-1
 PERMIT NUMBER

001
 OUTFALL

EFFLUENT LIMITS

MONITORING PERIOD						
YEAR	MO	DAY	TO	YEAR	MO	DAY

NOTE: Read Instructions Before Completing This Form

PARAMETER		QUANTITY OR LOADING			QUALITY OR CONCENTRATION				NO. EX	FREQUENCY OF ANALYSIS	SAMPLE TYPE
		AVERAGE	MAXIMUM	UNITS	MINIMUM	AVERAGE	MAXIMUM	UNITS			
Flow	SAMPLE MEASUREMENT				*****	*****	*****		X		
	PERMIT REQUIREMENT	Report Mo Avg	Report Daily Max	MGD	*****	*****	*****	*****	X	Cont	Meas
pH	SAMPLE MEASUREMENT	*****	*****			*****					
	PERMIT REQUIREMENT	*****	*****	*****	6.0 Minimum	*****	9.0 Maximum	S.U.	X	1/Day	Grab
Total Suspended Solids	SAMPLE MEASUREMENT	*****	*****		*****		*****				
	PERMIT REQUIREMENT	*****	*****	*****	*****	10 Mo Avg	*****	mg/l	X	2/Month	8-hr comp
Total Phosphorus	SAMPLE MEASUREMENT	*****	*****		*****		*****				
	PERMIT REQUIREMENT	*****	*****	*****	*****	Report Mo Avg	*****	mg/l	X	2/Month	8-hr Comp
CBOD ₅	SAMPLE MEASUREMENT	*****	*****		*****		*****				
	PERMIT REQUIREMENT	*****	*****	*****	*****	10 Mo Avg	*****	mg/l	X	2/Month	8-hr Comp
NH ₃ -N	SAMPLE MEASUREMENT	*****	*****		*****		*****				
	PERMIT REQUIREMENT	*****	*****	*****	*****	3.0 Mo Avg	*****	mg/l	X	2/Month	8-hr Comp
Nitrite as N	SAMPLE MEASUREMENT	*****	*****		*****		*****				
	PERMIT REQUIREMENT	*****	*****	*****	*****	Report Mo Avg	*****	mg/l	X	2/Month	8-hr Comp
Nitrate as N	SAMPLE MEASUREMENT	*****	*****		*****		*****				
	PERMIT REQUIREMENT	*****	*****	*****	*****	Report Mo Avg	*****	mg/l	X	2/Month	8-hr Comp

**NATIONAL POLLUTANT DISCHARGE ELIMINATION SYSTEM (NPDES)
DISCHARGE MONITORING REPORT**

NAME: Chanceford Manor Village Sewer Co., Inc.
ADDRESS: 200 Bailey Drive
 Stewartstown, PA 17363
FACILITY: Chanceford Crossing WWTP
LOCATION: Chanceford Township, York County
WATERSHED: 7-1

6771423 06-1
 PERMIT NUMBER

001
 DISCHARGE #

EFFLUENT LIMITS

MONITORING PERIOD						
YEAR	MO	DAY	TO	YEAR	MO	DAY

NOTE: Read Instructions Before Completing This Form

PARAMETER		QUANTITY OR LOADING			QUALITY OR CONCENTRATION				NO. EX	FREQUENCY OF ANALYSIS	SAMPLE TYPE
		AVERAGE	MAXIMUM	UNITS	MINIMUM	AVERAGE	MAXIMUM	UNITS			
TKN as N	SAMPLE MEASUREMENT	*****	*****		*****		*****				
	PERMIT REQUIREMENT	*****	*****	*****	*****	Report Mo Avg	*****	mg/l	X	2/Month	8-hr Comp
NAME/TITLE PRINCIPAL EXECUTIVE OFFICER	I CERTIFY UNDER PENALTY OF LAW THAT THIS DOCUMENT AND ALL ATTACHMENTS WERE PREPARED UNDER MY DIRECTION OR SUPERVISION IN ACCORDANCE WITH A SYSTEM DESIGNED TO ASSURE THAT QUALIFIED PERSONNEL PROPERLY GATHER AND EVALUATE THE INFORMATION SUBMITTED. BASED ON MY INQUIRY OF THE PERSON OR PERSONS WHO MANAGE THE SYSTEM, OR THOSE PERSONS DIRECTLY RESPONSIBLE FOR GATHERING THE INFORMATION, THE INFORMATION SUBMITTED IS, TO THE BEST OF MY KNOWLEDGE AND BELIEF, TRUE, ACCURATE, AND COMPLETE. I AM AWARE THAT THERE ARE SIGNIFICANT PENALTIES FOR SUBMITTING FALSE INFORMATION, INCLUDING THE POSSIBILITY OF FINE AND IMPRISONMENT FOR KNOWING VIOLATIONS.				TELEPHONE		DATE				
TYPED OR PRINTED					SIGNATURE OF PRINCIPAL EXECUTIVE OFFICER OR AUTHORIZED AGENT		AREA CODE	NUMBER	YEAR	MO	DAY

COMMENT AND EXPLANATION OF ANY VIOLATIONS (Reference all attachments here)

**WATER QUALITY MANAGEMENT PART II PERMIT NO. 6771423 06-1
MONITORING WELL DATA REPORT**

NAME: Chanceford Manor Village Sewer Co., Inc.
ADDRESS: 200 Bailey Drive
 Stewartstown, PA 17363
FACILITY: Chanceford Crossing WWTP
LOCATION: Chanceford Township, York County
WATERSHED: 7-1

**UPGRADIENT & DOWNGRADIENT
MONITORING WELLS**

Sampling Date: _____

PARAMETER	CONCENTRATION	UNITS	MONITORING FREQUENCY	ANALYTICAL METHOD
pH		S. U.	1/quarter	
NH ₃ -N		mg/l	1/quarter	
NO ₂ -N		mg/l	1/quarter	
NO ₃ -N		mg/l	1/quarter	
TKN as N		mg/l	1/quarter	
Total Dissolved Solids		mg/l	1/quarter	
Total Phosphorus		mg/l	1/quarter	
Depth to Static Water Level		ft.	1/quarter	
Fecal Coliform		No./100 ml	1/quarter	

Top of Casing Elevation (ft): _____ Total Well Depth (ft): _____
 Well Diameter (in): _____ Beginning Water Depth (ft): _____
 Total Volume Purged: _____ Sampling Depth (ft): _____

I certify under penalty of law that I have personally examined and am familiar with the information submitted herein; and based on my inquiry of those individuals immediately responsible for obtaining the information, I believe that submitted information is true, accurate, and complete. I am aware that there are significant penalties for submitting false information, including the possibility of fine and imprisonment. See 18 U.S.C. § 1001 and 33 U.S.C. § 1319.

 NAME/TITLE PRINCIPAL EXECUTIVE OFFICER
 TYPED OR PRINTED

 SIGNATURE OF PRINCIPAL EXECUTIVE
 OFFICER OR AUTHORIZED AGENT

TELEPHONE		DATE		
AREA CODE	NUMBER	YEAR	MO	DAY

DISCHARGE MONITORING REPORT SUPPLEMENTAL FORM (S)

Chanceford Manor Village Sewer Co., Inc. 7-I Watershed
 Chanceford Township, York County

For the MONTH _____ 20____

Permit No. 6771423 06-1 for Outfall 001

DAY	Influent			Effluent								Weather
	FLOW (MGD)	BOD ₅ mg/l	TSS mg/l	TSS mg/l	CBOD ₅ mg/l	NH ₃ -N mg/l	NO ₂ -N mg/l	NO ₃ -N mg/l	TKN-N mg/l	Phos. mg/l	pH. S.U.	
1												
2												
3												
4												
5												
6												
7												
8												
9												
10												
11												
12												
13												
14												
15												
16												
17												
18												
19												
20												
21												
22												
23												
24												
25												
26												
27												
28												
29												
30												
31												
Avg												

Laboratory Name: _____ In house? _____ Signature _____

REMARKS: * Fecal coliform average is reported as Geometric Mean.

Telephone: _____

- Check here if no biosolids were removed from the plant during the month (otherwise, attach page 2).
- Check here if no biosolids were received from other sources during the month (otherwise, attach page 3).
- Check here if there were no noncompliance discharges during the month (otherwise, attach page 4).

Bio-Solids received from other sources

Source Name: Include the specific treatment facility name	Gallons Received	% Solids	Dry Tons
Totals Received =			

Comments:

Non-Compliance Discharge Report - Permit No. 6771423 06-1

Chanceford Manor Village Sewer Co., Inc. 7-I Watershed
Chanceford Township, York County

1. A non-compliance discharge of _____
occurred on this (these) dates: _____
2. The impact on the receiving water was (circle those that apply): 1. **Foam** 2. **Sheen** 3. **Discoloration** 4. **Odors** 5. **Solids deposited** 6. **Fishkill**
7. **Did not determine** 8. **Other** (describe): _____
3. The cause of the non-compliance discharge was: _____

4. The non-compliance discharge continued from the period of (date) _____ and (time) _____
to (date) _____ and (time) _____ or will continue until (date) _____
and (time) _____
5. The following action is being taken to **prevent** a recurrence or another non-compliance discharge of this nature: _____

6. The following analyses were made to determine the impact and the extent of the impact upon the receiving waters (effluent, stream, other): _____

7. The Department of Environmental Protection was notified of the non-compliance on (date) _____ at (time) _____
The person(s) contacted was (were): _____

Signature _____ Title _____ Date _____

Discharge Monitoring Reports & Supplemental Report Forms (Instructions and helpful hints for their completion)

Please find attached your Discharge Monitoring Report (DMR) and Supplemental Report forms. These forms are used in the self-monitoring program as required by your NPDES permit. You should make copies of these forms for your use. The reporting period is generally a calendar month. Your reports must be received by the 28th day of the following month. Please see that all treatment facility personnel are aware of the permit and DMR form. We seek your assistance in preventing errors and reporting mistakes.

DISCHARGE MONITORING REPORTS (DMRs)

- Inspect the form and contact us immediately if you find errors or omissions. Do not change or add information yourself.
- Complete all blocks where we have listed an entry under Permit Condition. This includes the FREQUENCY OF ANALYSIS and SAMPLE TYPE columns. Do not complete any other blocks.
- Make sure your reports are neat and legible.
- Report in the same significant figures as shown on Effluent Limitations, Monitoring, Recordkeeping, and Reporting Requirements page.
- Report in the same units shown on the DMR.
- List the number of times a particular permit condition has been exceeded under the NO EX column. This would include daily, weekly, and monthly limitations. If there were none for that month, enter zero (0). This does not apply to flow.
- If there was no discharge for a particular outfall, a DMR must still be submitted. Write "NO DISCHARGE" on the FLOW line or on the first parameter line if FLOW is not listed.
- If a particular parameter is conditional on other parameters (such as FLOW or TEMPERATURE), it may not always be reportable. If this is the case, write "NO DISCHARGE" on that parameter line and provide an explanation.
- If you have **quantity** limits (loadings) listed on the DMR, you will need to calculate the **quantity** in lb/day. To do this, use the following formula:

$$\text{mg/l (concentration)} \times \text{MGD (Flow)} \times 8.34 \text{ lb/gal} = \text{lb/day}$$

- The monthly average lb/day is the sum of all the daily lb/day results divided by the number of days you sampled. Do not use monthly average flow and monthly average concentration in the above formula.
- All effluent samples taken using approved methods must be recorded on the Supplemental form and reported on the DMR.
- For every day you sample the effluent, you should record the sample result for that day. The discharge flow should be recorded in million gal/day for that day, (a 24-hour period). Use these figures to calculate the lb/day in the formula above.
- Use > (greater than), < (less than) - the method detection limit to report results that are above or below the detection limit and cannot be quantified. Use the method detection limit for calculating loadings if values are less than detection limit.

SUPPLEMENTAL FORMS

Supplemental Form (S)

This form is used for all sewage treatment facilities and certain industrial waste treatment facilities such as food processing. Column headings are standard on all Form (S) reports. Some of the headings may not apply to your facility.

- **Influent.** Municipal facilities must perform influent sampling for Chapter 94 wasteload management reporting. Analyze BOD₅ (not CBOD₅) and Total Suspended Solids (TSS) in the effluent at the minimum frequency specified in the permit. The sampling must be conducted at a location representative of all flows and loads received by the facility.

$$\text{Total Flow during day of sampling (MGD)} \times \text{Influent BOD}_5 \text{ (mg/l)} \times 8.34$$

- **Process Control.** For the column titled "Sludge Wasted," specify the volume (gallons) of sludge wasted for each day to holding tanks, drying beds, digesters, or other onsite retention facilities. Do not include the volume of sludge taken off-site, as off-site sludge usage or disposal should be reported on the Supplemental Biosolids Report (page 3). For the column titled "Aeration MLSS," indicate the mixed liquor suspended solids (MLSS) concentration in mg/l for your biological treatment facilities. There is no monitoring requirement in the permit; however, it is strongly recommended that MLSS be monitored weekly or more frequently depending on the size of the treatment plant. If you are utilizing other methods to evaluate biological process performance (e.g., settleometer measurements, centrifuge spin, etc.) you should convert these measurements to MLSS concentrations for reporting purposes.
- **Flow.** Report in million gallons (MG). For example: 13,000 gallons = 0.013 MG; 7,500 gallons = 0.0075 MG; 540 gallons = 0.00054 MG; if no flow, indicate by printing "NO FLOW".
- **Sludge Wasted.** Show daily sludge wasting in gallons to holding tanks, sludge drying beds, or digesters. Record the amounts of sludge wasted under Process Control.
- **Aeration Solids.** Indicate the results of either *mixed liquor suspended solids* in mg/l, *settleometer reading* in ml/l, or *centrifuge spin* in percent (%). Indicate which units you are using in the column.
- **Fecal Coliform Bacteria.** Report fecal coliform bacteria/100 ml. Average is **Geometric Mean**. A calculator for determining Geo Mean is available on the Department's Water/Wastewater information site:

<http://www.dep.state.pa.us/dep/deputate/waterops/index.htm>

Enter the site and click on: Water/Wastewater Calculators.

Calculation of Geometric Mean for Fecal Coliform

The *average* requested on both the DMR and the Supplemental form is Geometric Means or averages. This is not the typical average obtained by adding all of the fecal results and dividing by the number of samples. Below is the formula for calculating the **Geometric Mean**:

$$GM = \sqrt[Z]{N_1 \times N_2 \times N_3 \times \dots \times N_z}$$

Where:

N = sample value, Z = the number of samples

As an example, eight (8) fecal coliform samples were collected and analyzed. The results of the analyses were as follows:

N1=	120	N5=	70
N2=	80	N6=	100
N3=	40	N7=	30
N4=	120	N8=	180

In this example, Z would be 8. The equation would look like the following:

$$GM = \sqrt[8]{120 \times 80 \times 40 \times 120 \times 70 \times 100 \times 30 \times 180}$$

(*If any value equals 0, substitute 1 for that value.)

$$GM = \sqrt[8]{1.74 \times 10^{15}}$$

$$GM = 80.38$$

For this example, the Geometric Mean is **80.38** and would be reported in the averages column as **80** (significant figures).

These calculations are far easier using an electronic calculator with a second function key.

- **CBOD.** Carbonaceous BOD₅ is a change from the BOD₅ in older permits. The test uses a nitrification inhibitor. Make sure your lab or contract lab is aware of this. However, if your permit still specifies BOD₅, test accordingly. BOD₅ is still specified for influent sampling.
- **Total Suspended Solids (TSS).** Report TSS concentration (mg/l) and quantity (lb/day).
- **Total Residual Chlorine (TRC).** Record the TRC content of the effluent. If dechlorination is required, sample after dechlorination.
- **pH.** Record the pH of the effluent.
- **Dissolved Oxygen (D.O.).** Record the D.O. content of the effluent.
- **Weather.** Record the weather conditions. Precipitation totals should be recorded here. An onsite rain gauge would yield useful information.
 - Report effluent parameters at least as often as specified in the permit. Report any influent and process control data as you perform them.
- You may use a computer-generated report for the Supplemental DMR only. Please use the same format as ours. Please contact this office concerning use of your own forms.
- Indicate any outside laboratory use at the bottom of the form. Mark with an **X** if all of the testing is done in-house at your facility.
- Please do **not** send laboratory report forms from your testing laboratory. Do not send your bench sheet or other records, which should be kept at your facility.

Supplemental Form (S) Phosphorus and Nitrogen

- **Flow.** Report in million gallons (MG) only for the day that N & P samples are taken.
- **Total P mg/l.** Record the Total Phosphorus concentration of the effluent.
- **Total P lbs.** Calculate and record the Total Phosphorus in Pounds. [Flow for sample day (MG) x mg/L x 8.34.]
- **NH₃-N mg/l.** Record the total Ammonia-Nitrogen concentration of the effluent.
- **NH₃-N lbs.** Calculate and record the Ammonia-Nitrogen in Pounds.
- **TKN mg/l.** Record the Total Kjeldahl Nitrogen concentration of the effluent.
- **TKN lbs.** Calculate and record the Total Kjeldahl Nitrogen in Pounds.

- **NO₃-NO₂ mg/l.** Record the total Nitrate-Nitrite Nitrogen concentration of the effluent.
- **NO₃-NO₂ lbs.** Calculate and record the Nitrate-Nitrite Nitrogen in Pounds.
- **Total N mg/l.** Calculate the Total Nitrogen by summing the Kjeldahl Nitrogen, Nitrate Nitrogen, and Nitrite Nitrogen concentrations for each day.
- **Total N lbs.** Calculate and record the Total Nitrogen in pounds.

Calculate the average monthly lbs for P, NH₃-N, TKN, NO₃-NO₂, and Total N by summing those columns and dividing it by the number of entries in that column.

Calculate total monthly Phosphorus loading by multiplying the average monthly Total P lbs. x # days of the month that a discharge occurs. This method also applies to Total Nitrogen.

- **Total Monthly Loading (TML) (lbs)** - First you need to determine the Total N or P for the day on which you sampled = lbs/day. Add these individual results and divide the sum by the number of samples. This gives you the Average Monthly Loading (AML) (lbs/day). Example: I took two samples and have determined that the AML (lbs/day) is 100. To determine the TML, use the AML times the number of days there was a discharge in the month. Example: 100 lbs/day * 30 days/month = 3,000 lbs/month. If this is the first month that you calculated the TML then the TML = TAL.
- **Total Annual Loading (TAL) (lbs)** - Each month you will have a total pounds of Nitrogen and Phosphorus that was discharged (TML). You will add the total for each month and report this number. When you get to the 13th month number, you will drop off the 1st month and add the 13th. This is a running total. NOTE: This is not a calendar year.

Example: Month 1 reports 100 lbs (TML) of Total Nitrogen. You would report 100 lbs for the TAL for that month. On Month 2, it was determined that 200 lbs of Total Nitrogen (TML) was discharged. You would report 300 lbs (100 + 200). On Month 3, it was determined that 100 lbs was discharged. You would report 400 lbs for TAL (300 + 100).

Example: You have added all of the individual TMLs for Months 1 through 12 and have a number of 1,000 lbs. The first month you had 100 lbs and the 13th month you had 200 lbs. The number (TAL) you would report on the 13th month is 1,000 - 100 + 200 = 1,100 lbs.

Quarterly Monitoring: If you were required to monitor nutrients once a quarter, the calculated daily load (lbs/day) would also be your Average Monthly Load. Multiply the determined Average Monthly Load by the number of days that a discharge occurred in the monitoring period to determine TML. The next month you use the same Average Monthly Load times the number of days a discharge occurred in that month. Use the same Average Monthly Load for the third month times the number of days a discharge occurred in that month. The next quarterly sample results would be used to determine the daily load or Average Monthly Load for calculations of TML for this quarter.

****See Example Supplemental and DMR forms****

Supplemental Form (W)

This form is used for many industrial dischargers and in conjunction with Supplemental Form (S) for some sewage facilities. The column headings in Form (W) are matched to individual permit requirements.

- There are a great number of possible column headings for Form (W). Let us know if the abbreviations used are not clear.

We ask that you call us immediately in the event of any equipment breakdown, chemical spill, or shock loading to your influent. Call us also if operational problems result in a failure to achieve your treatment requirements. This includes treatment facility bypasses, pump station failures, and collection system overflows. Violations of effluent limitations for toxic constituents should also be reported. A written report should follow within five (5) days of the event. Refer to your permit for a complete description of the monitoring and reporting responsibilities.

Discharge Monitoring Report Supplemental for Bio-Solids

Biological treatment systems are designed to produce two main products: a liquid portion referred to as the *effluent* and a solid portion referred to as *bio-solids* or sludge. Bio-solid production is an important measurement of plant proficiency and performance. Properly prepared Bio-solids can be utilized as soil amendments, returning valuable soil nutrients to the soil environment. Two attached forms are to be used to track the production and utilization or disposal of Bio-Solids.

You are asked to provide the following information on the forms:

- Each form is to be filled out and submitted with the other DMR Supplemental forms. Attach any additional forms as necessary.
- Bio-Solid production information will be used to help evaluate plant performance. Please report only the Bio-Solids which have been removed from the plant digesters and other solids which have been **permanently** removed from the treatment process. Do **not** include Bio-Solids from other facilities, which are processed at your facility.
- In the **DISPOSAL SITE INFORMATION** section, report all Bio-Solids leaving your treatment plant for disposal or utilization. If your Bio-Solids are processed and disposed of at another facility, please provide that facility's name under other for type. If you receive Bio-Solids from another facility, include their tonnage in the **disposal site** section and provide their names and individual dry tonnage on the second page.
- If no Bio-Solids were removed during the month, please check the block in the upper left corner of the page.
- The **% Solids** of the liquid sludge or dewatered sludge must be determined by a laboratory test. Do not estimate or guess this value. An acceptable test method is the "Total Solids Dried at 103-105°C" procedure in **Standard Methods for the Examination of Water and Wastewater**, 18th edition. This test, number 2540 B, can be found on pages 2-54 and 2-55. Other references such as ASTM may have equivalent tests which are also acceptable.
- Enter the % Solids value without moving the decimal point. The conversion factor in the formula given will convert the percent solids to its decimal equivalent. For example:

Hauled as liquid sludge

Gallons	X % Solids	X Conv. Factor	= Dry Tons
2,500	X 3.4	X 0.0000417	= 0.35

In the above case, the percent solids were reported as 3.4%. 3.4 was used in the calculation. The decimal point was not shifted.

- Do not report the same sludge in both "**Hauled as liquid sludge**" and "**Hauled as dewatered sludge**".

NON-COMPLIANCE DISCHARGE REPORT FORM

Included with the DMR Supplemental Form is a Non-Compliance Discharge Report Form. This form, when properly completed, will suffice as the five-day letter as required in the permit. The following sections must be completed:

1. Describe what was discharged (sludge, raw influent, bypass, etc.) and the date(s) the non-compliance occurred.
2. Circle the applicable stream effects, or describe any unlisted impacts.
3. Explain the cause of the non-compliance. Use the reverse side of the paper or attach additional pages as necessary.
4. Fill in the date(s) and time(s) of the event. Indicate when the event will cease.
5. List here what has been done to reduce, eliminate, and prevent a recurrence of the non-complying discharge.
6. List here any special analyses performed and/or field tests conducted on the discharge and/or stream.
7. When and who did you notify of the non-complying discharge.
8. Your signature and title.

If you should have any questions, please contact the Water Quality Specialist who inspects your facility. The Specialists can be reached at:

Southcentral Field Office: 717-705-4707

Adams	Fulton	Lancaster (Western)	York
Cumberland	Huntingdon (Eastern)	Lebanon	
Dauphin	Juniata	Mifflin	
Franklin	Lancaster (Eastern)	Perry	

Altoona District Office: 814-946-7290

Bedford Blair Huntingdon (Western)

Reading District Office: 610-916-0100

Berks

DISCHARGE MONITORING REPORT SUPPLEMENTAL FORM (S)

For the MONTH January 2006

(PERMITTEE)

NPDES Permit No. PA () Outfall No. ()

(MUNICIPALITY), () County

Renewal application DUE DATE is (DATE).

Watershed ()

This permit will EXPIRE on (DATE).

DAY	Effluent										
	FLOW (MGD)	Total P mg/l	Total P lbs/day	NH ₃ -N mg/l	NH ₃ -N lbs/day	TKN mg/l	TKN lbs/day	NO ₃ -NO ₂ as N mg/l	NO ₃ -NO ₂ as N lbs/day	Total N (mg/l) TKN + NO ₂ + NO ₃	Total N (lbs/day) TKN + NO ₂ + NO ₃
1											
2											
3											
4	1.0	1.0	8.3	2.0	16.7	2.5	20.9	1.0	8.3	3.5	29.2
5											
6											
7											
8											
9											
10											
11											
12											
13											
14											
15											
16											
17											
18											
19											
20											
21											
22											
23											
24											
25											
26											
27	1.5	0.5	6.3	1.5	18.8	2.0	25.0	0.5	6.3	2.5	31.3
28											
29											
30											
31											
Avg		0.8	7.3	1.8	17.8	2.3	23.0	0.8	7.3	3.0	30.3
*Total lbs/mo	XXX	XXX	226	XXX	552	XXX	713	XXX	226	XXX	939

EXAMPLE

7.3 x 31 days

23 x 31 days

7.3 x 31 days

30.3 x 31 days

* Calculated by Avg (lbs/day) x total number of days discharged occurred. Signature _____ Date: _____
Assumes 31 days of discharge.

**NATIONAL POLLUTANT DISCHARGE ELIMINATION SYSTEM (NPDES)
DISCHARGE MONITORING REPORT**

NAME:
ADDRESS:

FACILITY:
LOCATION:
WATERSHED:

PA (#)				OUTFALL (#)			
MONITORING PERIOD							
FROM	YEAR	MO	DAY	TO	YEAR	MO	DAY
	2006	1	1		2006	1	31

This permit EXPIRES: ()
Renewal application DUE DATE: ()

NOTE: READ INSTRUCTIONS BEFORE COMPLETING THIS FORM

PARAMETER	QUANTITY OR LOADING			UNITS	QUALITY OR CONCENTRATION		UNITS	NO EX	ANALYSIS FREQUENCY	SAMPLE TYPE
	Report Avg Mo	Report Max Daily	XXX		XXX	XXX				
FLOW			XXX	MGD	XXX	XXX	XXX	X	31/31	Meas
	Report Avg Mo	Report Max Daily	XXX		XXX	XXX				
pH	XXX	XXX	XXX	XXX	6.0 Minimum	9.0 Maximum	S.U.	X	1/day	Grab
	XXX	XXX	XXX		XXX	XXX				
DISSOLVED OXYGEN	XXX	XXX	XXX	XXX	5.0 Inst Min	XXX	mg/l	X	1/day	Grab
	XXX	XXX	XXX		XXX	XXX				
TOTAL RESIDUAL CHLORINE	XXX	XXX	XXX	XXX	Avg Mo	Report Maximum	mg/l	X	1/day	Grab
	XXX	XXX	XXX		XXX	XXX				
FECAL COLIFORM (5/1 TO 9/30)	XXX	XXX	XXX	XXX	200 30 Day Geo	XXX	No. 100 ml	X	2/month	Grab
	XXX	XXX	XXX		XXX	XXX				
FECAL COLIFORM (10/1 TO 4/30)	XXX	XXX	XXX	XXX	30 Day Geo	XXX	No. 100 ml	X	2/month	Grab
	XXX	XXX	XXX		XXX	XXX				
TOTAL SUSPENDED SOLIDS			XXX	lbs			mg/l	X	2/month	8-hour comp
	Avg Mo	Avg Wkly	XXX		Avg Mo	Avg Wkly				
CBOD ₅			XXX	lbs			mg/l	X	2/month	8-hour comp
	Avg Mo	Avg Wkly	XXX		Avg Mo	Avg Wkly				
TOTAL NITROGEN	XXX	939	939	lbs	3.0	XXX	mg/l	X	2/31	8-hour comp
	XXX	Report Total Mo	Report Total Ann		Report Avg Mo	XXX				
TKN	XXX	713	XXX	lbs	2.3	XXX	mg/l	X	2/31	8-hour comp
	XXX	Report Total Mo	XXX		Report Avg Mo	XXX				
NO ₃ -NO ₂ as N	XXX	226	XXX	lbs	0.8	XXX	mg/l	X	2/31	8-hour comp
	XXX	Report Total Mo	XXX		Report Avg Mo	XXX				
NH ₃ -N (5/1 to 10/31)	XXX	XXX	XXX	lbs	XXX	XXX	mg/l	X	2/month	8-hour comp
	Avg Mo	Report Total Mo	XXX		Avg Mo	XXX				
NH ₃ -N (11/1 to 4/30)	17.8	552	XXX	lbs	1.8	XXX	mg/l	X	2/31	8-hour comp
	Avg Mo	Report Total Mo	XXX		Avg Mo	XXX				
TOTAL PHOSPHORUS	7.3	226	226	lbs	0.8	XXX	mg/l	X	2/31	8-hour comp
	Avg Mo	Report Total Mo	Total Ann		Avg Mo	XXX				

DISCHARGE MONITORING REPORT SUPPLEMENTAL FORM (S)

(PERMITTEE)
 (MUNICIPALITY), () County
 Watershed ()

For the MONTH FEBRUARY 2006
 NPDES Permit No. PA () Outfall No. ()
 Renewal application DUE DATE is (DATE).
 This permit will EXPIRE on (DATE).

DAY	Effluent										
	FLOW (MGD)	Total P mg/l	Total P lbs/day	NH ₃ -N mg/l	NH ₃ -N lbs/day	TKN mg/l	TKN lbs/day	NO ₃ -NO ₂ as N mg/l	NO ₃ -NO ₂ as N lbs/day	Total N (mg/l) TKN + NO ₂ + NO ₃	Total N (lbs/day) TKN + NO ₂ + NO ₃
1											
2											
3											
4	.75	0.7	4.4	3.0	18.8	3.5	21.9	1.5	9.4	5.0	31.3
5											
6											
7											
8											
9											
10											
11											
12											
13											
14											
15											
16											
17											
18											
19											
20											
21											
22											
23											
24											
25											
26											
27	1.3	2.2	23.9	1.7	18.4	2.1	22.8	0.7	7.6	2.8	30.4
28											
29											
30											
31											
Avg		1.4	14.2	2.4	18.6	2.8	22.4	1.1	8.5	3.9	30.9
*Total lbs/mo	XXX	XXX	398	XXX	521	XXX	627	XXX	238	XXX	865

EXAMPLE

14.2 x 28 days

22.4 x 28 days

8.5 x 28 days

30.9 x 28 days

* Calculated by Avg (lbs/day) x total number of days discharged occurred. Signature _____ Date: _____
 Assumes 28 days of discharge.

**NATIONAL POLLUTANT DISCHARGE ELIMINATION SYSTEM (NPDES)
DISCHARGE MONITORING REPORT**

NAME:
ADDRESS:

FACILITY:
LOCATION:
WATERSHED:

PA (#)				OUTFALL (#)			
MONITORING PERIOD							
FROM	YEAR	MO	DAY	TO	YEAR	MO	DAY
	2006	2	1		2006	2	28

This permit **EXPIRES:** ()
Renewal application **DUE DATE:** ()

NOTE: READ INSTRUCTIONS BEFORE COMPLETING THIS FORM

PARAMETER	QUANTITY OR LOADING			UNITS	QUALITY OR CONCENTRATION		UNITS	NO EX	ANALYSIS FREQUENCY	SAMPLE TYPE
	Report Avg Mo	Report Max Daily	XXX		XXX	XXX				
FLOW			XXX	MGD	XXX	XXX	XXX	X	28/28	Meas
	Report Avg Mo	Report Max Daily	XXX		XXX	XXX				
pH	XXX	XXX	XXX	XXX	6.0 Minimum	9.0 Maximum	S.U.	X	1/day	Grab
	XXX	XXX	XXX		XXX	XXX				
DISSOLVED OXYGEN	XXX	XXX	XXX	XXX	5.0 Inst Min	XXX	mg/l	X	1/day	Grab
	XXX	XXX	XXX		XXX	XXX				
TOTAL RESIDUAL CHLORINE	XXX	XXX	XXX	XXX	Avg Mo	Report Maximum	mg/l	X	1/day	Grab
	XXX	XXX	XXX		XXX	XXX				
FECAL COLIFORM (5/1 TO 9/30)	XXX	XXX	XXX	XXX	200 30 Day Geo	XXX	No. 100 ml	X	2/month	Grab
	XXX	XXX	XXX		XXX	XXX				
FECAL COLIFORM (10/1 TO 4/30)	XXX	XXX	XXX	XXX	30 Day Geo	XXX	No. 100 ml	X	2/month	Grab
	XXX	XXX	XXX		XXX	XXX				
TOTAL SUSPENDED SOLIDS			939 + 865 (MO 1 + MO 2)	lbs	Avg Mo	Avg Wkly	mg/l	X	2/month	8-hour comp
	Avg Mo	Avg Wkly	XXX		XXX	XXX				
CBOD ₅			XXX	lbs	Avg Mo	Avg Wkly	mg/l	X	2/month	8-hour comp
	Avg Mo	Avg Wkly	XXX		XXX	XXX				
TOTAL NITROGEN	XXX	865	1804	lbs	3.9	XXX	mg/l	X	2/month	8-hour comp
	XXX	Report Total Mo	Report Total Ann		Report Avg Mo	XXX				
TKN	XXX	627	XXX	lbs	2.8	XXX	mg/l	X	2/month	8-hour comp
	XXX	Report Total Mo	XXX		Report Avg Mo	XXX				
NO ₃ -NO ₂ as N	XXX	238	XXX	lbs	1.1	XXX	mg/l	X	2/month	8-hour comp
	XXX	Report Total Mo	XXX		Report Avg Mo	XXX				
NH ₃ -N (5/1 to 10/31)	XXX	XXX	XXX	lbs	2.4	XXX	mg/l	X	2/month	8-hour comp
	Avg Mo	Report Total Mo	XXX		XXX	XXX				
NH ₃ -N (11/1 to 4/30)	18.6	521	XXX	lbs	2.4	XXX	mg/l	X	2/month	8-hour comp
	Avg Mo	Report Total Mo	XXX		XXX	XXX				
TOTAL PHOSPHORUS	14.2	398	624	lbs	1.4	XXX	mg/l	X	2/month	8-hour comp
	Avg Mo	Report Total Mo	Total Ann		XXX	XXX				

**Wastewater Training and Instructional Videos
Department of Environmental Protection**

Operators of wastewater treatment facilities and collection systems are required to be licensed and obtain continuing education by taking DEP-approved training.

The amount of required training contact hours is dependant on the class of license that the operator holds and the current license cycle of the operator as follows:

Cycle	Class					Grandparented
	A	B	C	D	E	
1 st 3-year cycle	15	15	15	8	8	8
Subsequent 3-year cycles	30	30	30	15	15	15

The current catalog of DEP-approved training can be located on the Web at the DEP Drinking Water and Wastewater Operator Information Center. The Drinking Water and Wastewater Operator Information Center can be found by:

- Logging onto the DEP website at www.depweb.state.pa.us
- Clicking on the "DEP Keywords" link
- Clicking on "O"
- Clicking on "Operators"

For more information concerning the continuing education requirements for licensed operators, contact DEP's Bureau of Water Standards and Facility Regulation, Division of Operations Monitoring and Training at 717-772-4018.

If an operator needs to become licensed, contact the State Board of Water and Wastewater Systems Operators at 717-787-5236. Several study modules are available to help prepare for the required examinations. Contact the Field Operations Regional Office listed below to obtain copies of the related modules.

Several free educational videos are available covering various topics related to wastewater treatment. These videos do not toward the continuing education requirement. The video catalog includes:

Catalog Number	Title / Description
L-01	Lab Set-Up for CBOD and Dissolved Oxygen
L-02	CBOD and Dechlorination Procedures
L-03	Dissolved Oxygen Procedure (Meter)
L-04	pH and Suspended Solids
L-05	Fecal Coliform Test
L-06	Lab Procedures
S-01	Sacramento Course Volume I, Introduction
S-02	Sacramento Course Volume I, Chapter 1, "The Treatment Plant Operator"
S-03	Sacramento Course Volume I, Chapter 2, "Why Treat Wastes"
S-04	Sacramento Course Volume I, Chapter 3, "Wastewater Treatment Facilities"
S-05	Sacramento Course Volume I, Chapter 4, "Racks, Screens, Comminutor & Grit Removal"
S-06	Sacramento Course Volume I, Chapter 5, "Sedimentation & Flootation"
S-07	Sacramento Course Volume I, Chapters 6 & 7, "Trickling Filters & RCBs"
S-08	Sacramento Course Volume I, Chapters 8 & 9, "Activated Sludge & Lagoons"
S-09	Sacramento Course Volume I, Chapter 10, "Disinfection & Dechlorination of Wastewater"
MWPP-01	Introduction to Wastewater Treatment and Pollution
MWPP-02	Energy Efficiencies in Wastewater Systems
	Water / Wastewater 101 for Emergency Responders & Law Enforcement
	Nitrification in Wastewater Systems
	Denitrification in Wastewater Systems
	So You Want to be an Operator

For copies of these videos, contact DEP's Bureau of Water Standards and Facility Regulation, Division of Technical and Financial Assistance at 717-787-0122.

**Department of Environmental Protection
Southcentral Regional Office
909 Elmerton Avenue
Harrisburg, PA 17110
717-705-4707**

COMMONWEALTH OF PENNSYLVANIA
DEPARTMENT OF ENVIRONMENTAL PROTECTION
WATER MANAGEMENT PROGRAM

INTERNAL REVIEW AND RECOMMENDATIONS

Name of Chanceford Manor Project Chanceford Township
Applicant Village Sewer Co., Inc. Location York County Permit No. 6771423 (06-1)

BRIEF DESCRIPTION OF PROJECT AND DISCUSSION

During a routine inspection of the wastewater treatment facility, the DEP inspector discovered a new liner was being installed in one of the facilities treatment lagoons without a Part II permit. A follow-up inspection with the permit writer and Ms. Brenda Fruchtl, a DEP Hydrogeologist, determined that there were several operational issues at the facility, and DEP requested a permit application be submitted for the liner replacement and the operational issues.

A Part II permit application was submitted and received by DEP on March 29, 2006. The application was reviewed and several technical deficiencies were found. DEP sent a letter to the manager of the sewer company on August 24, 2006, outlining the deficiencies. The sewer company's consultant contacted DEP but failed to submit any information to satisfy the items outlined in the deficiency letter.

DEP sent a second letter to the sewer company dated June 26, 2007 requesting their input by September 1, 2007 on dates for a compliance schedule to be included in the final permit. To date, no response has been received. A permit is now being issued with the compliance schedule as proposed in DEP's June 26, 2007 letter.

Ms. Fruchtl's report and the two letters sent to the sewer company are attached.

Recommendation and Action

Approve -- Issue by Region	Approve -- Issue by Central Office	Refuse	Signature	Date
<input checked="" type="checkbox"/>	<input type="checkbox"/>	<input type="checkbox"/>	<i>Marybeth Littenberger</i> Marybeth Littenberger PERMITS SECTION	12/5/07
<input checked="" type="checkbox"/>	<input type="checkbox"/>	<input type="checkbox"/>	<i>Crystal Newcomer</i> Crystal E. Newcomer, P.E. REGIONAL PERMITS SECTION CHIEF	12/7/07
<input checked="" type="checkbox"/>	<input type="checkbox"/>	<input type="checkbox"/>	<i>Lee A. McDonnell</i> Lee A. McDonnell, P.E. PROGRAM MANAGER	12/10/07

Permit Conditions

o 1 - 25



FILE COPY

Pennsylvania Department of Environmental Protection

909 Elmerton Avenue
Harrisburg, PA 17110-8200

June 26, 2007

Southcentral Regional Office

717-705-4707
FAX - 717-705-4760

Mr. Robert Lyter, Assistant Manager
Chanceford Manor Village Sewer Company, Inc.
200 Bailey Drive
Stewartstown, PA 17363

Re: Sewage
Chanceford Crossing WWTP
Application No.6771423 06-1
Chanceford Township, York County

Dear Mr. Lyter:

The Department of Environmental Protection (DEP) sent you a letter dated August 24, 2007 outlining deficiencies in your application to amend your above referenced permit. We have been contacted by your consultants, but to date, no information on satisfying the items in the deficiency letter sent to you has been provided.

An amended Part II Permit will now be issued to you and it will include a schedule of compliance to satisfy the permit application deficiencies. Please provide us with dates for the items in the schedule. We have included dates which we believe are appropriate for the schedule items. If we do not receive your input by September 1, 2007, we will proceed to use our own dates for inclusion in the final permit.

The schedule to be included in your final permit is as follows:

1. Begin to continuously record the volume of flow applied to the sprayfields, spray times, and volume sprayed on each of the six fields. Within Six Months of Permit Issuance Date
2. Provide an engineer's report outlining the following: Within Six Months of Permit Issuance Date
 - a. The method of flow distribution and measurement of flow which can be applied to each of the sprayfields.
 - b. The method of rotating flow between the six sections of the sprayfields.
 - c. The design of the spray irrigation piping indicating how freezing of the pipes is prevented and what method of filtration is used to prevent clogging of the spray nozzles.

- d. The handling of the solids accumulated in the impoundment.
 - e. The handling of the Timothy Hay grown on the sprayfields, including disposal of the hay and methods of effluent disposal employed when the site has been harvested and there is no growing vegetation.
 - f. Data on Total Nitrogen (Nitrate, Nitrite, and TKN) and the uptake capacity of the vegetation receiving the wastewater.
 - g. The suitability of the subbase under the newly installed impoundment liner and the leak detection zone under the liner as per Module 20 of the Part II Permit application.
3. Provide an O&M Manual used by the operators for daily spraying of the effluent. Within Six Months of Permit Issuance Date
 4. Install at least two downgradient monitoring wells for the sprayfield and at least two downgradient monitoring wells and one up gradient monitoring well for the impoundments properly located by and installed under the supervision of a hydrogeologist. Within 24 Months of Permit Issuance Date
 5. Install a screening/comminuting device at the headworks of the plant meeting the standards as outlined in Section 51 of DEP's, Domestic Wastewater Facilities Manual. Within 12 Months of Permit Issuance Date
 6. Submit signed and sealed, plan and profile drawings of the proposed and recently made changes to the treatment facility. Within Six Months of Permit Issuance Date

If you have any questions concerning this matter, please call me at 717 705-4815.

Sincerely,

Marybeth Luttenberger
Permits Section
Water Management Program

cc: Cynthia Zawrotuk, Arro Consulting, Inc.



Pennsylvania Department of Environmental Protection

909 Elmerton Avenue
Harrisburg, PA 17110-8200

August 24, 2006

Southcentral Regional Office

717-705-4707
FAX - 717-705-4760

Mr. Robert Lyter, Assistant Manager
Chanceford Manor Village Sewer Company, Inc.
200 Bailey Drive
Stewartstown, PA 17363

Re: Technical Deficiencies Letter
Chanceford Crossing WWTP
Application No. 6771423 06-1
Chanceford Township, York County

Dear Mr. Lyter:

The Department of Environmental Protection (DEP) has reviewed the above referenced permit application and has identified the following significant technical deficiencies:

1. The amended permit issued for this facility will require daily, discharge flow monitoring for each day flow is applied to the sprayfield. Along with this data, daily recording of the spray times and volume sprayed for each of the six fields will also be required.
2. Please explain the method of flow distribution and measurement during the spray irrigation process. How is flow rotated between the six sections of the sprayfield? Is this an automatic or manual process? The application indicates that at a pump rate of 205 gpm, the fields will be sprayed for eight hours per day/four days per week. It is DEP's understanding that this facility is not manned eight hours per day and that the process of switching flow from one section of the sprayfield to another is a manual process. Please provide an O&M Manual used by the operators for daily spraying of the effluent.
3. Please explain how the pipes in the spray irrigation system are drained to prevent freezing.
4. Please explain if there are any filters or screens included in the spray irrigation system to prevent clogging of the spray nozzles.
5. Please explain how the Timothy Hay grown on the sprayfield is disposed of and what methods of effluent disposal are employed when the site has been harvested and there is no growing vegetation.
6. Please provide data on Total Nitrogen (Nitrate, Nitrite, and TKN) and the uptake capacity of the vegetation receiving the wastewater.



7. At least two downgradient monitoring wells for the sprayfield need to be installed. At least two downgradient monitoring wells and one upgradient monitoring well need to be installed for the impoundments. A hydrogeologist will need to determine the placement and installation of the wells and must justify the location of the wells.
8. The liner in one of the impoundments was recently replaced allowing access to the subbase. Were tests performed on the subbase prior to installing the liner? If not, how was the suitability of the subbase determined? Please provide this information as required in Module 20.
9. Please provide the required information on the leak detection zone as required in Module 20.
10. Please explain how the solids accumulated in the impoundments are removed and disposed of.
11. Please complete Module 4 for the screening/comminuting device located at the headworks of the plant, indicating that it meets the standards as outlined in Section 51 of DEP's, Domestic Wastewater Facilities Manual.
12. Please provide signed and sealed, plan and profile drawings of the proposed and recently made changes to the impoundments.

If you have any questions regarding the identified deficiencies, please contact me to discuss your concerns or to schedule a meeting. If you believe the stated deficiencies are not significant, you have the option of asking DEP to make a decision based on the information you have already made available. If you choose this option, you should explain and justify how your current submission satisfies the deficiencies noted above.

If you have any questions concerning this matter, please call me at 717-705-4815.

Sincerely,

Marybeth Lutzenberger
Permits Section
Water Management Program

cc: Jacob Rainwater, ARRO Consulting, Inc.

COMMONWEALTH OF PENNSYLVANIA
Department of Environmental Protection
Southcentral Regional Office
August 24, 2006

SUBJECT: Chanceford Crossing WWTP
Groundwater Monitoring Recommendations
Part II Permit No. 6771423 06-1
Chanceford Township, York County

TO: Marybeth Luttenberger
Permits Section
Water Management Program

FROM: Brenda Fruchtl
Geologic Specialist *BF*
Water Management Program

After reviewing the Water Quality Management permit application for Chanceford Crossing WWTP, I have compiled the following recommendations regarding their groundwater monitoring:

1. They need at least 2 downgradient wells for the sprayfield and at least 2 downgradient wells for the impoundments.
2. They need an upgradient monitoring well for the impoundments. The upgradient well for the sprayfield should suffice assuming the hydrogeology proves it is upgradient.
3. Chanceford Crossing needs to hire a hydrogeologist to determine the placement of the wells and oversee the installation. The hydrogeologist must justify the location of the monitoring wells.
4. Submit report to DEP showing location of wells and well logs within 120 days from the issuance of the permit.
5. Once wells are installed, they should be monitored on a quarterly basis for the following parameters: Depth to static water level, pH, Nitrate-N, Nitrite-N, Ammonia-Nitrogen, Total Kjeldahl Nitrogen, BOD, Total Dissolved Solids, Total Phosphorous, Fecal Coliform, Sulfate, and Chlorides.
6. All monitoring wells shall be purged 3 to 5 well volumes prior to sampling.
7. The results from the quarterly monitoring shall be submitted to our office with 45 days from the sample date.

8. Submit a report evaluating the effectiveness of the sprayfield 5 years from the date of issuance of this permit, and each subsequent five-year period. The report shall include summary reports providing groundwater quality data from quarterly events, groundwater elevation data and maps and a narrative discussion including tables and maps. The narrative report shall evaluate the overall operation of the system demonstrating its effectiveness. If modification to the operation is proposed, details must be submitted in the report.
9. If the impoundment is not kept full, the underdrain system should be continually pumped in order to retain the integrity of the liner and reduce potential groundwater contamination.

cc: Mark Sigouin

COMMONWEALTH OF PENNSYLVANIA
DEPARTMENT OF ENVIRONMENTAL PROTECTION
WATER MANAGEMENT PROGRAM

INTERNAL REVIEW AND RECOMMENDATIONS

Name of Chanceford Manor Project Chanceford Township
Applicant Village Sewer Co., Inc. Location York County Permit No. 6771423 (06-1)

BRIEF DESCRIPTION OF PROJECT AND DISCUSSION

During a routine inspection of the wastewater treatment facility, the DEP inspector discovered a new liner was being installed in one of the facilities treatment lagoons without a Part II permit. A follow-up inspection with the permit writer and Ms. Brenda Fruchtl, a DEP Hydrogeologist, determined that there were several operational issues at the facility, and DEP requested a permit application be submitted for the liner replacement and the operational issues.

A Part II permit application was submitted and received by DEP on March 29, 2006. The application was reviewed and several technical deficiencies were found. DEP sent a letter to the manager of the sewer company on August 24, 2006, outlining the deficiencies. The sewer company's consultant contacted DEP but failed to submit any information to satisfy the items outlined in the deficiency letter.

DEP sent a second letter to the sewer company dated June 26, 2007 requesting their input by September 1, 2007 on dates for a compliance schedule to be included in the final permit. To date, no response has been received. A permit is now being issued with the compliance schedule as proposed in DEP's June 26, 2007 letter.

Ms. Fruchtl's report and the two letters sent to the sewer company are attached.

Recommendation and Action

Approve -- Issue by Region	Approve -- Issue by Central Office	Refuse	Signature	Date
<input checked="" type="checkbox"/>	<input type="checkbox"/>	<input type="checkbox"/>	<i>Marybeth Littenberger</i> Marybeth Littenberger PERMITS SECTION	12/5/07
<input checked="" type="checkbox"/>	<input type="checkbox"/>	<input type="checkbox"/>	<i>Crystal E. Newcomer</i> Crystal E. Newcomer, P.E. REGIONAL PERMITS SECTION CHIEF	12/7/07
<input checked="" type="checkbox"/>	<input type="checkbox"/>	<input type="checkbox"/>	<i>Lee A. McDonnell</i> Lee A. McDonnell, P.E. PROGRAM MANAGER	12/10/07

Permit Conditions

° 1 - 25

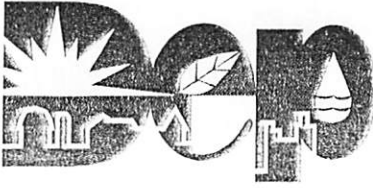

FILE COPY

Pennsylvania Department of Environmental Protection

909 Elmerton Avenue
Harrisburg, PA 17110-8200

June 26, 2007

Southcentral Regional Office

717-705-4707
FAX - 717-705-4760

Mr. Robert Lyter, Assistant Manager
Chanceford Manor Village Sewer Company, Inc.
200 Bailey Drive
Stewartstown, PA 17363

Re: Sewage
Chanceford Crossing WWTP
Application No.6771423 06-1
Chanceford Township, York County

Dear Mr. Lyter:

The Department of Environmental Protection (DEP) sent you a letter dated August 24, 2007 outlining deficiencies in your application to amend your above referenced permit. We have been contacted by your consultants, but to date, no information on satisfying the items in the deficiency letter sent to you has been provided.

An amended Part II Permit will now be issued to you and it will include a schedule of compliance to satisfy the permit application deficiencies. Please provide us with dates for the items in the schedule. We have included dates which we believe are appropriate for the schedule items. If we do not receive your input by September 1, 2007, we will proceed to use our own dates for inclusion in the final permit.

The schedule to be included in your final permit is as follows:

1. Begin to continuously record the volume of flow applied to the sprayfields, spray times, and volume sprayed on each of the six fields. Within Six Months of Permit Issuance Date
2. Provide an engineer's report outlining the following: Within Six Months of Permit Issuance Date
 - a. The method of flow distribution and measurement of flow which can be applied to each of the sprayfields.
 - b. The method of rotating flow between the six sections of the sprayfields.
 - c. The design of the spray irrigation piping indicating how freezing of the pipes is prevented and what method of filtration is used to prevent clogging of the spray nozzles.



- d. The handling of the solids accumulated in the impoundment.
 - e. The handling of the Timothy Hay grown on the sprayfields, including disposal of the hay and methods of effluent disposal employed when the site has been harvested and there is no growing vegetation.
 - f. Data on Total Nitrogen (Nitrate, Nitrite, and TKN) and the uptake capacity of the vegetation receiving the wastewater.
 - g. The suitability of the subbase under the newly installed impoundment liner and the leak detection zone under the liner as per Module 20 of the Part II Permit application.
3. Provide an O&M Manual used by the operators for daily spraying of the effluent. Within Six Months of Permit Issuance Date
 4. Install at least two downgradient monitoring wells for the sprayfield and at least two downgradient monitoring wells and one up gradient monitoring well for the impoundments properly located by and installed under the supervision of a hydrogeologist. Within 24 Months of Permit Issuance Date
 5. Install a screening/comminuting device at the headworks of the plant meeting the standards as outlined in Section 51 of DEP's, Domestic Wastewater Facilities Manual. Within 12 Months of Permit Issuance Date
 6. Submit signed and sealed, plan and profile drawings of the proposed and recently made changes to the treatment facility. Within Six Months of Permit Issuance Date

If you have any questions concerning this matter, please call me at 717 705-4815.

Sincerely,



Marybeth Luttenberger
Permits Section
Water Management Program

cc: Cynthia Zawrotuk, Arro Consulting, Inc.



Pennsylvania Department of Environmental Protection

909 Elmerton Avenue
Harrisburg, PA 17110-8200

August 24, 2006

Southcentral Regional Office

717-705-4707
FAX - 717-705-4760

Mr. Robert Lyter, Assistant Manager
Chanceford Manor Village Sewer Company, Inc.
200 Bailey Drive
Stewartstown, PA 17363

Re: Technical Deficiencies Letter
Chanceford Crossing WWTP
Application No. 6771423 06-1
Chanceford Township, York County

Dear Mr. Lyter:

The Department of Environmental Protection (DEP) has reviewed the above referenced permit application and has identified the following significant technical deficiencies:

1. The amended permit issued for this facility will require daily, discharge flow monitoring for each day flow is applied to the sprayfield. Along with this data, daily recording of the spray times and volume sprayed for each of the six fields will also be required.
2. Please explain the method of flow distribution and measurement during the spray irrigation process. How is flow rotated between the six sections of the sprayfield? Is this an automatic or manual process? The application indicates that at a pump rate of 205 gpm, the fields will be sprayed for eight hours per day/four days per week. It is DEP's understanding that this facility is not manned eight hours per day and that the process of switching flow from one section of the sprayfield to another is a manual process. Please provide an O&M Manual used by the operators for daily spraying of the effluent.
3. Please explain how the pipes in the spray irrigation system are drained to prevent freezing.
4. Please explain if there are any filters or screens included in the spray irrigation system to prevent clogging of the spray nozzles.
5. Please explain how the Timothy Hay grown on the sprayfield is disposed of and what methods of effluent disposal are employed when the site has been harvested and there is no growing vegetation.
6. Please provide data on Total Nitrogen (Nitrate, Nitrite, and TKN) and the uptake capacity of the vegetation receiving the wastewater.



7. At least two downgradient monitoring wells for the sprayfield need to be installed. At least two downgradient monitoring wells and one upgradient monitoring well need to be installed for the impoundments. A hydrogeologist will need to determine the placement and installation of the wells and must justify the location of the wells.
8. The liner in one of the impoundments was recently replaced allowing access to the subbase. Were tests performed on the subbase prior to installing the liner? If not, how was the suitability of the subbase determined? Please provide this information as required in Module 20.
9. Please provide the required information on the leak detection zone as required in Module 20.
10. Please explain how the solids accumulated in the impoundments are removed and disposed of.
11. Please complete Module 4 for the screening/comminuting device located at the headworks of the plant, indicating that it meets the standards as outlined in Section 51 of DEP's, Domestic Wastewater Facilities Manual.
12. Please provide signed and sealed, plan and profile drawings of the proposed and recently made changes to the impoundments.

If you have any questions regarding the identified deficiencies, please contact me to discuss your concerns or to schedule a meeting. If you believe the stated deficiencies are not significant, you have the option of asking DEP to make a decision based on the information you have already made available. If you choose this option, you should explain and justify how your current submission satisfies the deficiencies noted above.

If you have any questions concerning this matter, please call me at 717-705-4815.

Sincerely,

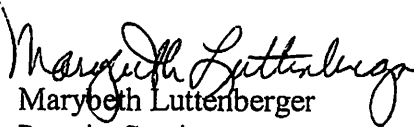
Marybeth Lutterberger
Permits Section
Water Management Program

cc: Jacob Rainwater, ARRO Consulting, Inc.

COMMONWEALTH OF PENNSYLVANIA
Department of Environmental Protection
Southcentral Regional Office
August 24, 2006

SUBJECT: Chanceford Crossing WWTP
Groundwater Monitoring Recommendations
Part II Permit No. 6771423 06-1
Chanceford Township, York County

TO: Marybeth Luttenberger
Permits Section
Water Management Program

FROM: Brenda Fruchtl
Geologic Specialist *BF*
Water Management Program

After reviewing the Water Quality Management permit application for Chanceford Crossing WWTP, I have compiled the following recommendations regarding their groundwater monitoring:

1. They need at least 2 downgradient wells for the sprayfield and at least 2 downgradient wells for the impoundments.
2. They need an upgradient monitoring well for the impoundments. The upgradient well for the sprayfield should suffice assuming the hydrogeology proves it is upgradient.
3. Chanceford Crossing needs to hire a hydrogeologist to determine the placement of the wells and oversee the installation. The hydrogeologist must justify the location of the monitoring wells.
4. Submit report to DEP showing location of wells and well logs within 120 days from the issuance of the permit.
5. Once wells are installed, they should be monitored on a quarterly basis for the following parameters: Depth to static water level, pH, Nitrate-N, Nitrite-N, Ammonia-Nitrogen, Total Kjeldahl Nitrogen, BOD, Total Dissolved Solids, Total Phosphorous, Fecal Coliform, Sulfate, and Chlorides.
6. All monitoring wells shall be purged 3 to 5 well volumes prior to sampling.
7. The results from the quarterly monitoring shall be submitted to our office with 45 days from the sample date.

8. Submit a report evaluating the effectiveness of the sprayfield 5 years from the date of issuance of this permit, and each subsequent five-year period. The report shall include summary reports providing groundwater quality data from quarterly events, groundwater elevation data and maps and a narrative discussion including tables and maps. The narrative report shall evaluate the overall operation of the system demonstrating its effectiveness. If modification to the operation is proposed, details must be submitted in the report.
9. If the impoundment is not kept full, the underdrain system should be continually pumped in order to retain the integrity of the liner and reduce potential groundwater contamination.

cc: Mark Sigouin

TUS Data Request Set 1

Joint Application of The York Water Company - Wastewater and CMV Sewage Co., Inc. for approval of: (1) the transfer of certain public wastewater facilities and rights from CMV Sewage Co., Inc. to The York Water Company - Wastewater; (2) the abandonment by CMV Sewage Co., Inc. of wastewater service to the public in its service territory in Chanceford Township, York County, Pennsylvania; and (3) The York Water Company - Wastewater to begin to offer, render, furnish or supply wastewater service to the public in a portion of Chanceford Township, York County, Pennsylvania

Docket Nos. A-2025-3054555 & A-2025-3054556

A-6 In Section 7 of the Joint Application, York Water-WW specified that \$100,000 of its purchase price is allocated to real estate. Please quantify the amount of real estate being acquired by York Water, in acres of land, and explain York Water-WW's plans for this real estate after the CMV WWTP is decommissioned.

RESPONDENT:

Mark Snyder
VP Engineering
The York Water Company

RESPONSE:

At Closing, York Water expects to take possession of the land that includes all of the current CMV WWTP facilities, including the treatment buildings and lagoons. The real estate consists of Tax Parcel ID 21-000-01-9001.B0-00000 (11.07 acres) and Tax Parcel ID 21-000-01-0001.F0-00000, which is unimproved land (9 acres). The real estate's total acreage is 20.07 acres. A map of the parcel(s) is included as **Attachment A-6**. York Water does not currently have plans for this real estate, but it will be developable after decommissioning of the CMV WWTP.

Attachment A-6



York County Property Viewer 2.0

York County
Assessment Office



Address/LastName/PIDN

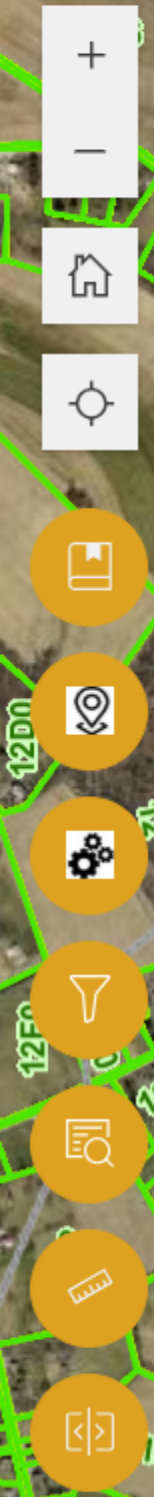
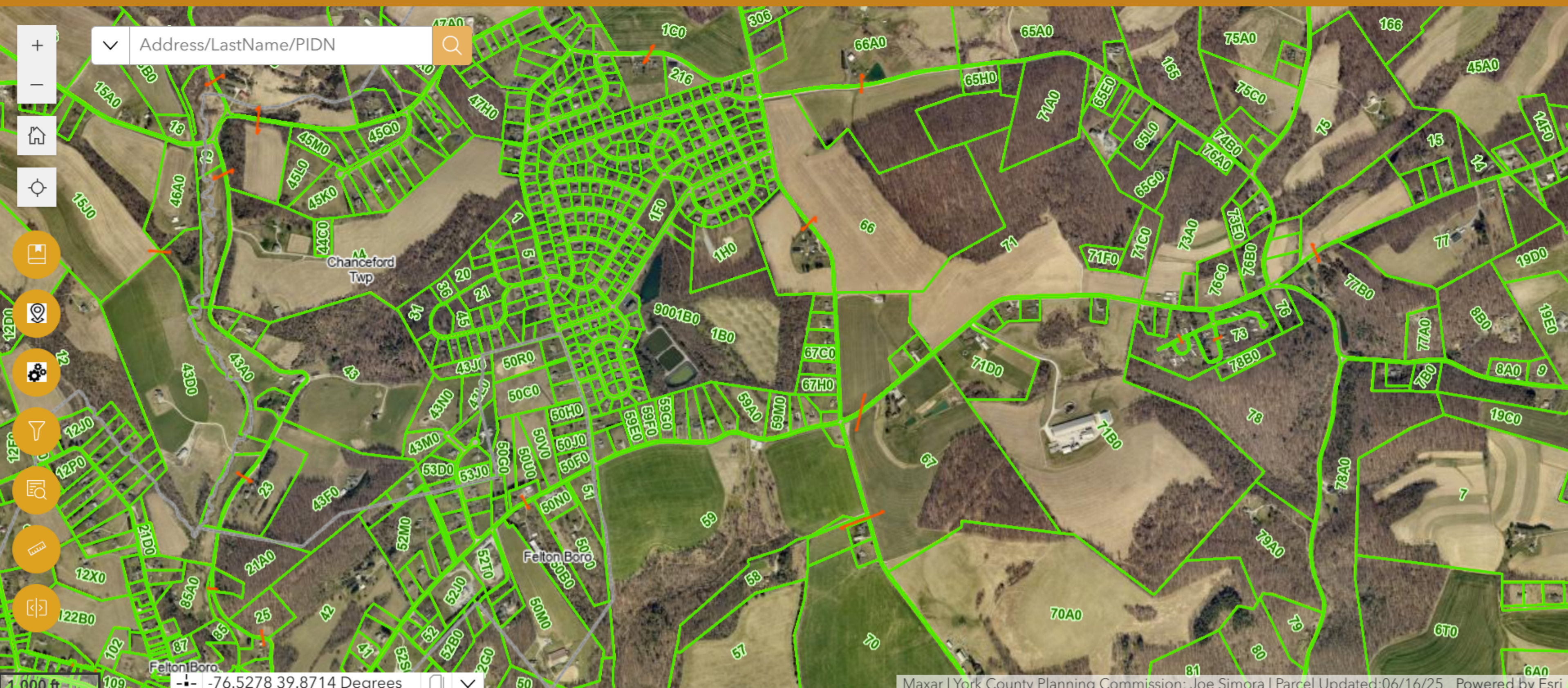

1 000 ft

-76.5278 39.8714 Degrees

TUS Data Request Set 1

Joint Application of The York Water Company - Wastewater and CMV Sewage Co., Inc. for approval of: (1) the transfer of certain public wastewater facilities and rights from CMV Sewage Co., Inc. to The York Water Company - Wastewater; (2) the abandonment by CMV Sewage Co., Inc. of wastewater service to the public in its service territory in Chanceford Township, York County, Pennsylvania; and (3) The York Water Company - Wastewater to begin to offer, render, furnish or supply wastewater service to the public in a portion of Chanceford Township, York County, Pennsylvania

Docket Nos. A-2025-3054555 & A-2025-3054556

A-7 In Section 15 of the Joint Application, York Water-WW indicated that its Felton WWTP has a 0.048 million gallon per day design capacity and will have a design capacity of at least 110,000 gallons per day after expansion. Please quantify the current design capacity, average daily, and maximum daily flows of the CMV WWTP.

RESPONDENT:

Mark Snyder
VP Engineering
The York Water Company

RESPONSE:

The CMV WQM Permit #6771423 represents that the CMV WWTP has a permitted design capacity of 48,000 gpd (see **Attachment A-5**). A preliminary engineering study was completed, and based upon the analysis of land application data, the study indicates that the current average daily flow at the CMV WWTP is about 43,000 gpd. The Discharge Monitoring Reports provided by CMV do not contain maximum daily flow information.

TUS Data Request Set 1

Joint Application of The York Water Company - Wastewater and CMV Sewage Co., Inc. for approval of: (1) the transfer of certain public wastewater facilities and rights from CMV Sewage Co., Inc. to The York Water Company - Wastewater; (2) the abandonment by CMV Sewage Co., Inc. of wastewater service to the public in its service territory in Chanceford Township, York County, Pennsylvania; and (3) The York Water Company - Wastewater to begin to offer, render, furnish or supply wastewater service to the public in a portion of Chanceford Township, York County, Pennsylvania

Docket Nos. A-2025-3054555 & A-2025-3054556

- A-8 CMV has not filed an annual report with the PUC since 2013. Please provide copies of each of the following:
- a. CMV's 2022, 2023, and 2024 annual reports filed with the Commission; and
 - b. CMV's 2022, 2023, and 2024 federal income tax returns.

RESPONDENT:

Alex Chiaruttini
Chief Administrative Officer
The York Water Company

RESPONSE:

- a. CMV has not filed an annual report for 2022, 2023, or 2024. Therefore, no such "annual reports filed with the Commission" can be provided. The Company notes that this is another reason why the acquisition of the CMV system by an experienced operator like York Water is reasonable and in the public interest.
- b. Attached as **Attachment A-8** are the tax return documentation provided by CMV to York Water. Please note that CMV has not filed a tax return for 2024, the extension request is included in **Attachment A-8**.

Attachment A-8

CLIENT'S COPY

Form 1120-S

U.S. Income Tax Return for an S Corporation

OMB No. 1545-0123

Do not file this form unless the corporation has filed or is attaching Form 2553 to elect to be an S corporation. Go to www.irs.gov/Form1120S for instructions and the latest information.

2022

Department of the Treasury Internal Revenue Service

EXTENSION GRANTED TO 09/15/23

For calendar year 2022 or tax year beginning . ending

Header section containing: A S election effective date (03/14/1991), B Business activity code number (221300), C Check if Sch. M-3 attached, D Employer identification number (23-2493553), E Date incorporated (10/19/1987), F Total assets (143,273), Name (CMV SEWAGE CO. INC.), and address (200 BAILEY DRIVE, SUITE 202, STEWARTSTOWN, PA 17363).

Section G: Is the corporation electing to be an S corporation beginning with this tax year? (Yes/No). Section H: Check if: (1) Final return, (2) Name change, (3) Address change, (4) Amended return, (5) S election termination. Section I: Enter the number of shareholders (3). Section J: Check if corporation: (1) Aggregated activities, (2) Grouped activities.

Caution: Include only trade or business income and expenses on lines 1a through 21. See the instructions for more information.

Main table with columns for Income (lines 1-6), Deductions (lines 7-21), and Ordinary business income (line 21). Includes sub-rows for Gross receipts (138,799), Cost of goods sold, and various deductions like salaries (7,900) and taxes (7,643).

Tax and Payments section (lines 22-27). Includes sub-rows for Excess net passive income (22a-c), 2022 estimated tax payments (23a-c), and Amount owed (25).

Sign Here section. Signature of officer: [Signature], Title: PRESIDENT. Includes a box for 'May the IRS discuss this return with the preparer shown below?' (Yes/No).

Preparer information section. Print/Type preparer's name: KENNETH N. KAUFMAN, CPA. Firm's name: SAVASTANO, KAUFMAN & CO LLC. Firm's address: 21-00 ROUTE 208 SOUTH SUITE#120, FAIR LAWN, NJ 07410. PTIN: P01324787. Firm's EIN: 71-0917675. Phone no.: 201-796-7300.

Schedule B Other Information (see instructions)

- 1 Check accounting method: a [X] Cash b [] Accrual c [] Other (specify)
2 See the instructions and enter the:
a Business activity PUBLIC UTILITY b Product or service SEWAGE COMPANY
3 At any time during the tax year, was any shareholder of the corporation a disregarded entity, a trust, an estate, or a nominee or similar person? If "Yes," attach Schedule B-1, Information on Certain Shareholders of an S Corporation
4 At the end of the tax year, did the corporation:
a Own directly 20% or more, or own, directly or indirectly, 50% or more of the total stock issued and outstanding of any foreign or domestic corporation? For rules of constructive ownership, see instructions. If "Yes," complete (i) through (v) below

Table with 5 columns: (i) Name of Corporation, (ii) Employer Identification Number (if any), (iii) Country of Incorporation, (iv) Percentage of Stock Owned, (v) If Percentage in (iv) is 100%, Enter the Date (if applicable) a Qualified Subchapter S Subsidiary Election Was Made

- b Own directly an interest of 20% or more, or own, directly or indirectly, an interest of 50% or more in the profit, loss, or capital in any foreign or domestic partnership (including an entity treated as a partnership) or in the beneficial interest of a trust? For rules of constructive ownership, see instructions. If "Yes," complete (i) through (v) below

Table with 5 columns: (i) Name of Entity, (ii) Employer Identification Number (if any), (iii) Type of Entity, (iv) Country of Organization, (v) Maximum Percentage Owned in Profit, Loss, or Capital

- 5a At the end of the tax year, did the corporation have any outstanding shares of restricted stock? If "Yes," complete lines (i) and (ii) below. (i) Total shares of restricted stock (ii) Total shares of non-restricted stock
b At the end of the tax year, did the corporation have any outstanding stock options, warrants, or similar instruments? If "Yes," complete lines (i) and (ii) below. (i) Total shares of stock outstanding at the end of the tax year (ii) Total shares of stock outstanding if all instruments were executed
6 Has this corporation filed, or is it required to file, Form 8918, Material Advisor Disclosure Statement, to provide info. on any reportable transaction?
7 Check this box if the corporation issued publicly offered debt instruments with original issue discount
8 If the corporation (a) was a C corporation before it elected to be an S corporation or the corporation acquired an asset with a basis determined by reference to the basis of the asset (or the basis of any other property) in the hands of a C corporation, and (b) has net unrealized built-in gain in excess of the net recognized built-in gain from prior years, enter the net unrealized built-in gain reduced by net recognized built-in gain from prior years \$
9 Did the corporation have an election under section 163(j) for any real property trade or business or any farming business in effect during the tax year? See instructions
10 Does the corporation satisfy one or more of the following? See instructions
a The corporation owns a pass-through entity with current, or prior year carryover, excess business interest expense.
b The corporation's aggregate average annual gross receipts (determined under section 448(c)) for the 3 tax years preceding the current tax year are more than \$27 million and the corporation has business interest expense.
c The corporation is a tax shelter and the corporation has business interest expense. If "Yes," complete and attach Form 8990, Limitation on Business Interest Expense Under Section 163(j).
11 Does the corporation satisfy both of the following conditions?
a The corporation's total receipts (see instructions) for the tax year were less than \$250,000.
b The corporation's total assets at the end of the tax year were less than \$250,000. If "Yes," the corporation is not required to complete Schedules L and M-1.

Schedule B Other Information (see instructions) (continued)		Yes	No
12	During the tax year, did the corporation have any non-shareholder debt that was canceled, was forgiven, or had the terms modified so as to reduce the principal amount of the debt? If "Yes," enter the amount of principal reduction \$ _____		X
13	During the tax year, was a qualified subchapter S subsidiary election terminated or revoked? If "Yes," see instructions		X
14 a	Did the corporation make any payments in 2022 that would require it to file Form(s) 1099?	X	
	b If "Yes," did or will the corporation file required Form(s) 1099?	X	
15	Is the corporation attaching Form 8996 to certify as a Qualified Opportunity Fund? If "Yes," enter the amount from Form 8996, line 15 \$ _____		X

Schedule K Shareholders' Pro Rata Share Items		Total amount	
Income (Loss)	1 Ordinary business income (loss) (page 1, line 21)	1	-94,520.
	2 Net rental real estate income (loss) (attach Form 8825)	2	
	3 a Other gross rental income (loss)	3a	
	b Expenses from other rental activities (attach statement)	3b	
	c Other net rental income (loss). Subtract line 3b from line 3a	3c	
	4 Interest income	4	
	5 Dividends: a Ordinary dividends	5a	
	b Qualified dividends	5b	
	6 Royalties	6	
	7 Net short-term capital gain (loss) (attach Schedule D (Form 1120-S))	7	
8 a	Net long-term capital gain (loss) (attach Schedule D (Form 1120-S))	8a	
	b Collectibles (28%) gain (loss)	8b	
	c Unrecaptured section 1250 gain (attach statement)	8c	
9	Net section 1231 gain (loss) (attach Form 4797)	9	
10	Other income (loss) (see instructions) Type	10	
Deductions	11 Section 179 deduction (attach Form 4562)	11	
	12 a Charitable contributions	12a	
	b Investment interest expense	12b	
	c Section 59(e)(2) expenditures Type	12c	
d Other deductions (see instructions) Type	12d		
Credits	13 a Low-income housing credit (section 42(j)(5))	13a	
	b Low-income housing credit (other)	13b	
	c Qualified rehabilitation expenditures (rental real estate) (attach Form 3468, if applicable)	13c	
	d Other rental real estate credits (see instructions) Type	13d	
	e Other rental credits (see instructions) Type	13e	
	f Biofuel producer credit (attach Form 6478)	13f	
	g Other credits (see instructions) Type	13g	
Inter-national	14 Attach Schedule K-2 (Form 1120-S), Shareholders' Pro Rata Share Items - International, and check this box to indicate you are reporting items of international tax relevance <input checked="" type="checkbox"/>		
Alternative Minimum Tax (AMT) Items	15 a Post-1986 depreciation adjustment	15a	
	b Adjusted gain or loss	15b	
	c Depletion (other than oil and gas)	15c	
	d Oil, gas, and geothermal properties - gross income	15d	
	e Oil, gas, and geothermal properties - deductions	15e	
	f Other AMT items (attach statement)	15f	
Items Affecting Shareholder Basis	16 a Tax-exempt interest income	16a	
	b Other tax-exempt income	16b	
	c Nondeductible expenses	16c	
	d Distributions (attach statement if required)	16d	
	e Repayment of loans from shareholders	16e	
	f Foreign taxes paid or accrued	16f	

Schedule K Shareholders' Pro Rata Share Items (continued)		Total amount	
Other Information	17a Investment income	17a	
	b Investment expenses	17b	
	c Dividend distributions paid from accumulated earnings and profits	17c	
	d Other items and amounts (att. stmt.)		STATEMENT 3
Recon- ciliation	18 Income (loss) reconciliation. Combine the amounts on lines 1 through 10 in the far right column. From the result, subtract the sum of the amounts on lines 11 through 12d and 16f	18	-94,520.

	Balance Sheets per Books		Beginning of tax year		End of tax year	
			(a)	(b)	(c)	(d)
Assets						
1	Cash			3,785.		1,386.
2 a	Trade notes and accounts receivable					
b	Less allowance for bad debts	()		()		
3	Inventories					
4	U.S. government obligations					
5	Tax-exempt securities					
6	Other current assets (att. stmt.)	STATEMENT 4		1.		0.
7	Loans to shareholders					
8	Mortgage and real estate loans					
9	Other investments (att. stmt.)					
10 a	Buildings and other depreciable assets		473,542.		473,542.	
b	Less accumulated depreciation	(339,979.)		133,563.	(354,057.)	119,485.
11 a	Depletable assets					
b	Less accumulated depletion	()		()		
12	Land (net of any amortization)			22,152.		22,152.
13 a	Intangible assets (amortizable only)					
b	Less accumulated amortization	()		()		
14	Other assets (att. stmt.)	STATEMENT 5		250.		250.
15	Total assets			159,751.		143,273.
Liabilities and Shareholders' Equity						
16	Accounts payable					
17	Mortgages, notes, bonds payable in less than 1 year					
18	Other current liabilities (att. stmt.)	STATEMENT 6		121,282.		199,324.
19	Loans from shareholders			1,044,425.		1,044,425.
20	Mortgages, notes, bonds payable in 1 year or more					
21	Other liabilities (att. stmt.)					
22	Capital stock			938.		938.
23	Additional paid-in capital			250,000.		250,000.
24	Retained earnings	STATEMENT 7		-1,256,894.		-1,351,414.
25	Adjustments to shareholders' equity (att. stmt.)					
26	Less cost of treasury stock	()		()		()
27	Total liabilities and shareholders' equity			159,751.		143,273.

Schedule M-1 Reconciliation of Income (Loss) per Books With Income (Loss) per Return

Note: The corporation may be required to file Schedule M-3. See instructions.

1 Net income (loss) per books	-94,520.	5 Income recorded on books this year not included on Schedule K, lines 1 through 10 (itemize): a Tax-exempt interest \$	
2 Income included on Schedule K, lines 1, 2, 3c, 4, 5a, 6, 7, 8a, 9, and 10, not recorded on books this year (itemize):			
3 Expenses recorded on books this year not included on Schedule K, lines 1 through 12 and 16f (itemize): a Depreciation \$ b Travel and entertainment \$		6 Deductions included on Schedule K, lines 1 through 12 and 16f, not charged against book income this year (itemize): a Depreciation \$	
4 Add lines 1 through 3	-94,520.	7 Add lines 5 and 6	
		8 Income (loss) (Schedule K, line 18). Subtract line 7 from line 4	-94,520.

Schedule M-2 Analysis of Accumulated Adjustments Account, Shareholders' Undistributed Taxable Income Previously Taxed, Accumulated Earnings and Profits, and Other Adjustments Account (see instrs.)

	(a) Accumulated adjustments account	(b) Shareholders' undistributed taxable income previously taxed	(c) Accumulated earnings and profits	(d) Other adjustments account
1 Balance at beginning of tax year	-1,263,709.			
2 Ordinary income from page 1, line 21				
3 Other additions				
4 Loss from page 1, line 21	(94,520.)			
5 Other reductions	()			()
6 Combine lines 1 through 5	-1,358,229.			
7 Distributions				
8 Balance at end of tax year. Subtract line 7 from line 6	-1,358,229.			

**SCHEDULE K-2
(Form 1120-S)**

Shareholders' Pro Rata Share Items - International

OMB No. 1545-0123

2022

Department of the Treasury
Internal Revenue Service

Attach to Form 1120-S.

Go to www.irs.gov/Form1120S for instructions and the latest information.

Name of corporation
CMV SEWAGE CO. INC.

Employer identification number (EIN)
23-2493553

A Check to indicate the parts of Schedule K-2 that apply.

	Yes	No
1 Does Part I apply? If "Yes," complete and attach Part I		X
2 Does Part II apply? If "Yes," complete and attach Part II	X	
3 Does Part III apply? If "Yes," complete and attach Part III	X	
4 Does Part IV apply? If "Yes," complete and attach Part IV		X
5 Does Part V apply? If "Yes," complete and attach Part V		X
6 Does Part VI apply? If "Yes," complete and attach Part VI		X
7 Does Part VII apply? If "Yes," complete and attach Part VII		X

Part I Corporation's Other Current Year International Information

Check box(es) for additional specified attachments.

- | | | | |
|--|---|--|--|
| <input type="checkbox"/> 1. Gain on personal property sale | <input type="checkbox"/> 5. High-taxed income | <input type="checkbox"/> 8. Form 5471 information | <input type="checkbox"/> 11. Entity treatment for certain S corporations |
| <input type="checkbox"/> 2. Foreign oil and gas taxes | <input type="checkbox"/> 6. Section 267A disallowed deduction | <input type="checkbox"/> 9. Other forms | <input type="checkbox"/> 12. Reserved for future use |
| <input type="checkbox"/> 3. Splitter arrangements | <input type="checkbox"/> 7. Form 8858 information | <input type="checkbox"/> 10. Shareholder loan transactions | <input type="checkbox"/> 13. Other international items
(attach description and statement) |
| <input type="checkbox"/> 4. Foreign tax translation | | | |

Part II Foreign Tax Credit Limitation

Section 1 - Gross Income

Description	(a) U.S. source	Foreign Source				(f) Sourced by shareholder	(g) Total
		(b) Foreign branch category income	(c) Passive category income	(d) General category income	(e) Other (category code)		
1 Sales							
A US	138,799.	0.	0.	0.	0.	0.	138,799.
B							
C							
2 Gross income from performance of services							
A							
B							
C							
3 Gross rental real estate income							
A							
B							
C							
4 Other gross rental income							
A							
B							
C							

Name of corporation

CMV SEWAGE CO. INC.

EIN

23-2493553

Part II Foreign Tax Credit Limitation *(continued)*

Section 1 - Gross Income *(continued)*

Description	(a) U.S. source	Foreign Source				(f) Sourced by shareholder	(g) Total
		(b) Foreign branch category income	(c) Passive category income	(d) General category income	(e) Other (category code)		
5 Reserved for future use							
6 Interest income							
A							
B							
C							
7 Ordinary dividends (exclude amount on line 8)							
A							
B							
C							
8 Qualified dividends							
A							
B							
C							
9 Reserved for future use							
10 Royalties and license fees							
A							
B							
C							
11 Net short-term capital gain							
A							
B							
C							
12 Net long-term capital gain							
A							
B							
C							
13 Collectibles (28%) gain							
A							
B							
C							
14 Unrecaptured section 1250 gain							
A							
B							
C							

Name of corporation
CMV SEWAGE CO. INC.

EIN
23-2493553

Part II Foreign Tax Credit Limitation (continued)

Section 1 - Gross Income (continued)

Description	(a) U.S. source	Foreign Source				(f) Sourced by shareholder	(g) Total
		(b) Foreign branch category income	(c) Passive category income	(d) General category income	(e) Other (category code)		
15 Net section 1231 gain							
A							
B							
C							
16 Section 986(c) gain							
17 Section 987 gain							
18 Section 988 gain							
19 Section 951(a) inclusions							
A							
B							
C							
20 Other income							
A							
B							
C							
21 Section 951A(a) inclusions							
22 Reserved for future use							
A							
B							
C							
23 Reserved for future use							
A							
B							
C							
24 Total gross income (combine lines 1 through 23)	138,799.						138,799.
A US	138,799.	0.	0.	0.	0.	0.	138,799.
B							
C							

Name of corporation
CMV SEWAGE CO. INC.

EIN
23-2493553

Part II Foreign Tax Credit Limitation (continued)

Section 2 - Deductions

Description	(a) U.S. source	Foreign Source				(f) Sourced by shareholder	(g) Total
		(b) Foreign branch category income	(c) Passive category income	(d) General category income	(e) Other (category code)		
25 Expenses allocable to sales income							
26 Expenses allocable to gross income from performances of services							
27 Net short-term capital loss							
28 Net long-term capital loss							
29 Collectibles loss							
30 Net section 1231 loss							
31 Other losses							
32 Research & experimental (R&E) expenses							
A SIC code:							
B SIC code:							
C SIC code:							
33 Allocable rental expenses - depreciation, depletion, and amortization							
34 Allocable rental expenses - other than depreciation, depletion, and amortization							
35 Allocable royalty and licensing expenses - depreciation, depletion, and amortization							
36 Allocable royalty and licensing expenses - other than depreciation, depletion, and amortization							
37 Depreciation not included on line 33 or 35	14,078.						14,078.
38 Charitable contributions							
39 Interest expense specifically allocable under Regulations section 1.861-10(e)							
40 Other interest expense specifically allocable under Regulations section 1.861-10T							
41 Other interest expense - business							
42 Other interest expense - investment							
43 Other interest expense - passive activity							
44 Section 59(e)(2) expenditures, excluding R&E expenses on line 32							
45 Foreign taxes not creditable but deductible							

Name of corporation

CMV SEWAGE CO. INC.

EIN

23-2493553

Part II Foreign Tax Credit Limitation (continued)

Section 2 - Deductions (continued)

Description	(a) U.S. source	Foreign source				(f) Sourced by shareholder	(g) Total
		(b) Foreign branch category income	(c) Passive category income	(d) General category income	(e) Other (category code)		
46 Section 986(c) loss							
47 Section 987 loss							
48 Section 988 loss							
49 Other allocable deductions	219,241.						219,241.
50 Other apportioned share of deductions							
51 Reserved for future use							
52 Reserved for future use							
53 Reserved for future use							
54 Total deductions (combine lines 25 through 53)	233,319.						233,319.
55 Net income (loss) (subtract line 54 from line 24)	-94,520.						-94,520.

Part III Other Information for Preparation of Form 1116

Section 1 - R&E Expenses Apportionment Factors

Description	(a) U.S. source	Foreign Source				(f) Sourced by shareholder	(g) Total
		(b) Foreign branch category income	(c) Passive category income	(d) General category income	(e) Other (category code _____) (country code _____)		
1 Gross receipts by SIC code							
A SIC code							
B SIC code							
C SIC code							
D SIC code							
E SIC code							
F SIC code							
2 Exclusive apportionment with respect to total R&E expenses entered on Part II, line 32. Enter the following.							
A R&E expense with respect to activity performed in the United States							
(i) SIC code: _____							2A(i)
(ii) SIC code: _____							2A(ii)
(iii) SIC code: _____							2A(iii)
B R&E expense with respect to activity performed outside the United States							
(i) SIC code: _____							2B(i)
(ii) SIC code: _____							2B(ii)
(iii) SIC code: _____							2B(iii)

Name of corporation

CMV SEWAGE CO. INC.

EIN

23-2493553

Part III Other Information for Preparation of Form 1116 (continued)

Section 2 - Interest Expense Apportionment Factors

Description	(a) U.S. source	Foreign Source				(f) Sourced by shareholder	(g) Total
		(b) Foreign branch category income	(c) Passive category income	(d) General category income	(e) Other (category code _____) (country code _____)		
1 Total average value of assets	151,512.						151,512.
2 Reserved for future use							
3 Assets attracting directly allocable interest expense under Regulations section 1.861-10(e)							
4 Other assets attracting directly allocable interest expense under Regulations section 1.861-10T							
5 Assets excluded from apportionment formula							
6a Total assets used for apportionment (subtract the sum of lines 3, 4, and 5 from the sum of lines 1 and 2)	151,512.						151,512.
b Assets attracting business interest expense							
c Assets attracting investment interest expense							
d Assets attracting passive activity interest expense							
7 Basis in stock of 10%-owned noncontrolled foreign corporations (see attachment)							
8 Basis in stock of CFCs (see attachment)							

Name of corporation

EIN

Part III Other Information for Preparation of Form 1116 (continued)

Section 3 - Foreign Taxes

Description	(a) Type of tax	(b) Section 951A category income		(c) Foreign branch category income		
		U.S.	Foreign	U.S.	Foreign	Shareholder
1 Direct (section 901 or 903) foreign taxes: <input type="checkbox"/> Paid <input type="checkbox"/> Accrued A _____ B _____ C _____ D _____ E _____ F _____						
2 Reduction of taxes (total) A Taxes on foreign mineral income B Reserved for future use C International boycott provisions D Failure-to-file penalties E Taxes with respect to splitter arrangements F Taxes on foreign corporate distributions G Other						
3 Foreign tax redeterminations A _____ Related tax year: _____ Date tax paid: _____ Contested tax <input type="checkbox"/> <input type="checkbox"/> B _____ Related tax year: _____ Date tax paid: _____ Contested tax <input type="checkbox"/> <input type="checkbox"/> C _____ Related tax year: _____ Date tax paid: _____ Contested tax <input type="checkbox"/> <input type="checkbox"/>						
4 Reserved for future use						
5 Reserved for future use						
6 Reserved for future use						

Name of corporation

EIN

Part III Other Information for Preparation of Form 1116 *(continued)*

Section 3 - Foreign Taxes *(continued)*

	(d) Passive category income			(e) General category income			(f) Other	(g) Total
	U.S.	Foreign	Shareholder	U.S.	Foreign	Shareholder	(category code)	
1								
A								
B								
C								
D								
E								
F								
2								
A								
B								
C								
D								
E								
F								
G								
3								
A								
B								
C								
4								
5								
6								

Depreciation and Amortization
 (Including Information on Listed Property) **OTHER**
 Attach to your tax return.

OMB No. 1545-0172

2022
 Attachment
 Sequence No. 179

Go to www.irs.gov/Form4562 for instructions and the latest information.

Name(s) shown on return CMV SEWAGE CO. INC.	Business or activity to which this form relates OTHER DEPRECIATION	Identifying number 23-2493553
---	--	---

Part I Election To Expense Certain Property Under Section 179 Note: If you have any listed property, complete Part V before you complete Part I.

1 Maximum amount (see instructions)	1	1,080,000.
2 Total cost of section 179 property placed in service (see instructions)	2	
3 Threshold cost of section 179 property before reduction in limitation	3	2,700,000.
4 Reduction in limitation. Subtract line 3 from line 2. If zero or less, enter -0-	4	
5 Dollar limitation for tax year. Subtract line 4 from line 1. If zero or less, enter -0-. If married filing separately, see instructions	5	
6 (a) Description of property (b) Cost (business use only) (c) Elected cost		
7 Listed property. Enter the amount from line 29	7	
8 Total elected cost of section 179 property. Add amounts in column (c), lines 6 and 7	8	
9 Tentative deduction. Enter the smaller of line 5 or line 8	9	
10 Carryover of disallowed deduction from line 13 of your 2021 Form 4562	10	
11 Business income limitation. Enter the smaller of business income (not less than zero) or line 5	11	
12 Section 179 expense deduction. Add lines 9 and 10, but don't enter more than line 11	12	
13 Carryover of disallowed deduction to 2023. Add lines 9 and 10, less line 12	13	

Note: Don't use Part II or Part III below for listed property. Instead, use Part V.

Part II Special Depreciation Allowance and Other Depreciation (Don't include listed property.)

14 Special depreciation allowance for qualified property (other than listed property) placed in service during the tax year	14	
15 Property subject to section 168(f)(1) election	15	
16 Other depreciation (including ACRS)	16	

Part III MACRS Depreciation (Don't include listed property. See instructions.)

Section A

17 MACRS deductions for assets placed in service in tax years beginning before 2022	17	14,078.
18 If you are electing to group any assets placed in service during the tax year into one or more general asset accounts, check here <input type="checkbox"/>		

Section B - Assets Placed in Service During 2022 Tax Year Using the General Depreciation System

(a) Classification of property	(b) Month and year placed in service	(c) Basis for depreciation (business/investment use only - see instructions)	(d) Recovery period	(e) Convention	(f) Method	(g) Depreciation deduction
19a 3-year property						
b 5-year property						
c 7-year property						
d 10-year property						
e 15-year property						
f 20-year property						
g 25-year property			25 yrs.		S/L	
h Residential rental property	/		27.5 yrs.	MM	S/L	
	/		27.5 yrs.	MM	S/L	
i Nonresidential real property	/		39 yrs.	MM	S/L	
	/			MM	S/L	

Section C - Assets Placed in Service During 2022 Tax Year Using the Alternative Depreciation System

20a Class life					S/L	
b 12-year			12 yrs.		S/L	
c 30-year	/		30 yrs.	MM	S/L	
d 40-year	/		40 yrs.	MM	S/L	

Part IV Summary (See instructions.)

21 Listed property. Enter amount from line 28	21	
22 Total. Add amounts from line 12, lines 14 through 17, lines 19 and 20 in column (g), and line 21. Enter here and on the appropriate lines of your return. Partnerships and S corporations - see instr.	22	14,078.
23 For assets shown above and placed in service during the current year, enter the portion of the basis attributable to section 263A costs	23	

Part V Listed Property (Include automobiles, certain other vehicles, certain aircraft, and property used for entertainment, recreation, or amusement.)

Note: For any vehicle for which you are using the standard mileage rate or deducting lease expense, complete only 24a, 24b, columns (a) through (c) of Section A, all of Section B, and Section C if applicable.

Section A - Depreciation and Other Information (Caution: See the instructions for limits for passenger automobiles.)

24a Do you have evidence to support the business/investment use claimed? Yes No 24b If "Yes," is the evidence written? Yes No

Table with 9 columns: (a) Type of property, (b) Date placed in service, (c) Business/investment use percentage, (d) Cost or other basis, (e) Basis for depreciation, (f) Recovery period, (g) Method/Convention, (h) Depreciation deduction, (i) Elected section 179 cost. Includes rows 25-29.

Section B - Information on Use of Vehicles

Complete this section for vehicles used by a sole proprietor, partner, or other "more than 5% owner," or related person. If you provided vehicles to your employees, first answer the questions in Section C to see if you meet an exception to completing this section for those vehicles.

Table with 6 columns: (a) Vehicle, (b) Vehicle, (c) Vehicle, (d) Vehicle, (e) Vehicle, (f) Vehicle. Includes rows 30-36.

Section C - Questions for Employers Who Provide Vehicles for Use by Their Employees

Answer these questions to determine if you meet an exception to completing Section B for vehicles used by employees who aren't more than 5% owners or related persons.

Table with 2 columns: Yes, No. Includes rows 37-41.

Note: If your answer to 37, 38, 39, 40, or 41 is "Yes," don't complete Section B for the covered vehicles.

Part VI Amortization

Table with 6 columns: (a) Description of costs, (b) Date amortization begins, (c) Amortizable amount, (d) Code section, (e) Amortization period or percentage, (f) Amortization for this year. Includes rows 42-44.

SECTION 1.263(A)-1(F) DE MINIMIS SAFE HARBOR ELECTION

CMV SEWAGE CO. INC.
200 BAILEY DRIVE, SUITE 202
STEWARTSTOWN, PA 17363

EMPLOYER IDENTIFICATION NUMBER: 23-2493553

FOR THE YEAR ENDING DECEMBER 31, 2022

CMV SEWAGE CO. INC. IS MAKING THE DE MINIMIS SAFE HARBOR ELECTION
UNDER REG. SEC. 1.263(A)-1(F).

SECTION 1.263(A)-3(N) ELECTION

CMV SEWAGE CO. INC.
200 BAILEY DRIVE, SUITE 202
STEWARTSTOWN, PA 17363

EMPLOYER IDENTIFICATION NUMBER: 23-2493553

FOR THE YEAR ENDING DECEMBER 31, 2022

CMV SEWAGE CO. INC. IS ELECTING TO CAPITALIZE REPAIR AND
MAINTENANCE COSTS UNDER REG. SEC. 1.263(A)-3(N).

FORM 1120S TAXES AND LICENSES STATEMENT 1

DESCRIPTION	AMOUNT
PAYROLL TAXES	850.
REAL ESTATE TAXES	6,793.
TOTAL TO FORM 1120S, PAGE 1, LINE 12	7,643.

FORM 1120S OTHER DEDUCTIONS STATEMENT 2

DESCRIPTION	AMOUNT
BANK & CREDIT CARD CHARGES	255.
DUES & SUBSCRIPTION	485.
FEES & PERMITS	986.
INSURANCE	1,676.
LEGAL	492.
OFFICE & POSTAGE	2,045.
OUTSIDE SERVICES	113,025.
PROFESSIONAL FEES	9,686.
SUPPLIES	15,465.
UTILITIES	24,718.
WATER TESTING	5,695.
TOTAL TO FORM 1120S, PAGE 1, LINE 19	174,528.

SCHEDULE K OTHER ITEMS, LINE 17D STATEMENT 3

DESCRIPTION	AMOUNT
SECTION 199A - ORDINARY INCOME (LOSS)	-94,520.
SECTION 199A - W-2 WAGES	7,900.

SCHEDULE L OTHER CURRENT ASSETS STATEMENT 4

DESCRIPTION	BEGINNING OF TAX YEAR	END OF TAX YEAR
DUE FROM AFFILIATES	1.	0.
TOTAL TO SCHEDULE L, LINE 6	1.	0.

SCHEDULE L OTHER ASSETS STATEMENT 5

DESCRIPTION	BEGINNING OF TAX YEAR	END OF TAX YEAR
SECURITY DEPOSIT	250.	250.
TOTAL TO SCHEDULE L, LINE 14	250.	250.

SCHEDULE L OTHER CURRENT LIABILITIES STATEMENT 6

DESCRIPTION	BEGINNING OF TAX YEAR	END OF TAX YEAR
DUE TO RELATED PARTIES	121,186.	199,185.
PAYROLL TAX PAYABLE	96.	139.
TOTAL TO SCHEDULE L, LINE 18	121,282.	199,324.

SCHEDULE L ANALYSIS OF TOTAL RETAINED EARNINGS PER BOOKS STATEMENT 7

DESCRIPTION	AMOUNT
BALANCE AT BEGINNING OF YEAR	-1,256,894.
NET INCOME PER BOOKS	-94,520.
DISTRIBUTIONS	0.
OTHER INCREASES (DECREASES)	
BALANCE AT END OF YEAR - SCHEDULE L, LINE 24, COLUMN (D)	-1,351,414.

Schedule K-1 (Form 1120-S)

2022

Final K-1 Amended K-1 OMB No. 1545-0123

Department of the Treasury Internal Revenue Service

For calendar year 2022, or tax year beginning ending

Shareholder's Share of Income, Deductions, Credits, etc. See separate instructions.

Part I Information About the Corporation

Form section for Part I: Corporation's employer identification number, name, address, IRS Center, and total number of shares.

Part II Information About the Shareholder

Form section for Part II: Shareholder's identifying number, name, address, current year allocation percentage, and number of shares.

For IRS Use Only

Part III Shareholder's Share of Current Year Income, Deductions, Credits, and Other Items

Table with 4 columns: Line number, Description, Amount, and Other information. Rows include Ordinary business income, Dividends, Royalties, Capital gains, and Deductions.

SCHEDULE K-1 SECTION 199A ADDITIONAL INFORMATION

THE SECTION 199A AMOUNTS TO BE USED IN THE CALCULATION OF THE QUALIFIED BUSINESS INCOME DEDUCTION ON YOUR 1040/1041 RETURN ARE REPORTED ON LINE 17, UNDER CODE V. PLEASE CONSULT YOUR TAX ADVISOR REGARDING THE CALCULATION OF QUALIFIED BUSINESS INCOME DEDUCTION, INCLUDING THE POSSIBLE AGGREGATIONS AND LIMITATIONS THAT MAY APPLY AND THE FILING OF THE 1.199A-4(C)(2)(I) ANNUAL DISCLOSURE STATEMENT.

SCHEDULE K-1 SECTION 199A ITEMS, BOX 17
CODE V

DESCRIPTION	AMOUNT
TRADE OR BUSINESS	
ORDINARY INCOME(LOSS)	-37,808.
W-2 WAGES	3,160.

SCHEDULE K-1 GROSS RECEIPTS FOR SECTION 448(C), BOX 17, CODE AC

DESCRIPTION	AMOUNT
GROSS RECEIPTS - CURRENT YEAR	55,520.

Schedule K-3
(Form 1120-S)

Final K-3 Amended K-3
**Shareholder's Share of Income, Deductions,
Credits, etc.-International**

OMB No. 1545-0123

2022

Department of the Treasury
Internal Revenue Service

For calendar year 2022, or tax year beginning 01/01/2022, ending 12/31/2022
See separate instructions.

Information About the Corporation	Information About the Shareholder
<p>A Corporation's employer identification number (EIN)</p> <p>23-2493553</p>	<p>C Shareholder's identifying number</p> <p>149-50-8446</p>
<p>B Corporation's name, address, city, state, and ZIP code</p> <p>CMV SEWAGE CO. INC. 200 BAILEY DRIVE, SUITE 202 STEWARTSTOWN, PA 17363</p>	<p>D Shareholder's name, address, city, state, and ZIP code</p> <p>BRUCE WILT 200 BAILEY DRIVE, STEWARTSTOWN, PA 17363</p>

E Check to indicate the parts of Schedule K-3 that apply.

		Yes	No
1 Does Part I apply? If "Yes," complete and attach Part I	1		X
2 Does Part II apply? If "Yes," complete and attach Part II	2	X	
3 Does Part III apply? If "Yes," complete and attach Part III	3	X	
4 Does Part IV apply? If "Yes," complete and attach Part IV	4		X
5 Does Part V apply? If "Yes," complete and attach Part V	5		X
6 Does Part VI apply? If "Yes," complete and attach Part VI	6		X
7 Does Part VII apply? If "Yes," complete and attach Part VII	7		X

For IRS Use Only

Corporation's name CMV SEWAGE CO. INC.	EIN 23-2493553	Shareholder's name BRUCE WILT	Shareholder's identifying number 149-50-8446
--	--------------------------	---	--

Part I Shareholder's Share of Corporation's Other Current Year International Information

Check box(es) for additional specified attachments. See instructions.

- | | | | |
|---|---|--|--|
| <input type="checkbox"/> 1. Gain on personal property sale
<input type="checkbox"/> 2. Foreign oil and gas taxes
<input type="checkbox"/> 3. Splitter arrangements
<input type="checkbox"/> 4. Foreign tax translation | <input type="checkbox"/> 5. High-taxed income
<input type="checkbox"/> 6. Section 267A disallowed deduction
<input type="checkbox"/> 7. Form 8858 information | <input type="checkbox"/> 8. Form 5471 information
<input type="checkbox"/> 9. Other forms
<input type="checkbox"/> 10. Shareholder loan transactions | <input type="checkbox"/> 11. Entity treatment for certain S corporations
<input type="checkbox"/> 12. Form 8865 information
<input type="checkbox"/> 13. Other international items
(attach description and statement) |
|---|---|--|--|

Part II Foreign Tax Credit Limitation

Section 1 - Gross Income

Description	(a) U.S. source	Foreign Source				(f) Sourced by shareholder	(g) Total
		(b) Foreign branch category income	(c) Passive category income	(d) General category income	(e) Other (category code)		
1 Sales							
A US	55,520.	0.	0.	0.	0.	0.	55,520.
B							
C							
2 Gross income from performance of services							
A							
B							
C							
3 Gross rental real estate income							
A							
B							
C							
4 Other gross rental income							
A							
B							
C							
5 Reserved for future use							
6 Interest income							
A							
B							
C							
7 Ordinary dividends (exclude amount on line 8)							
A							
B							
C							

Corporation's name

CMV SEWAGE CO. INC.

EIN

23-2493553

Shareholder's name

BRUCE WILT

Shareholder's identifying number

149-50-8446

Part II Foreign Tax Credit Limitation (continued)

Section 1 - Gross Income (continued)

Description	(a) U.S. source	Foreign Source				(f) Sourced by shareholder	(g) Total
		(b) Foreign branch category income	(c) Passive category income	(d) General category income	(e) Other (category code)		
8 Qualified dividends							
A							
B							
C							
9 Reserved for future use							
10 Royalties and license fees							
A							
B							
C							
11 Net short-term capital gain							
A							
B							
C							
12 Net long-term capital gain							
A							
B							
C							
13 Collectibles (28%) gain							
A							
B							
C							
14 Unrecaptured section 1250 gain							
A							
B							
C							
15 Net section 1231 gain							
A							
B							
C							

Corporation's name CMV SEWAGE CO. INC.	EIN 23-2493553	Shareholder's name BRUCE WILT	Shareholder's identifying number 149-50-8446
--	--------------------------	---	--

Part II Foreign Tax Credit Limitation (continued)

Section 1 - Gross Income (continued)

Description	(a) U.S. source	Foreign Source				(f) Sourced by shareholder	(g) Total
		(b) Foreign branch category income	(c) Passive category income	(d) General category income	(e) Other (category code)		
16 Section 986(c) gain							
17 Section 987 gain							
18 Section 988 gain							
19 Section 951(a) inclusions							
A							
B							
C							
20 Other income							
A							
B							
C							
21 Section 951A(a) inclusions							
22 Reserved for future use							
A							
B							
C							
23 Reserved for future use							
A							
B							
C							
24 Total gross income (combine lines 1 through 23)	55,520.						55,520.
A US	55,520.	0.	0.	0.	0.	0.	55,520.
B							
C							

Corporation's name CMV SEWAGE CO. INC.	EIN 23-2493553	Shareholder's name BRUCE WILT	Shareholder's identifying number 149-50-8446
--	--------------------------	---	--

Part II Foreign Tax Credit Limitation (continued)

Section 2 - Deductions

Description	(a) U.S. source	Foreign Source				(f) Sourced by shareholder	(g) Total
		(b) Foreign branch category income	(c) Passive category income	(d) General category income	(e) Other (category code)		
25 Expenses allocable to sales income ...							
26 Expenses allocable to gross income from performances of services.....							
27 Net short-term capital loss							
28 Net long-term capital loss							
29 Collectibles loss							
30 Net section 1231 loss							
31 Other losses							
32 Research & experimental (R&E) expenses							
A SIC code:							
B SIC code:							
C SIC code:							
33 Allocable rental expenses - depreciation, depletion, and amortization ...							
34 Allocable rental expenses - other than depreciation, depletion, and amortization ...							
35 Allocable royalty and licensing expenses - depreciation, depletion, and amortization							
36 Allocable royalty and licensing expenses - other than depreciation, depletion, and amortization							
37 Depreciation not included on line 33 or 35	5,631.						5,631.
38 Charitable contributions							
39 Interest expense specifically allocable under Regulations section 1.861-10(e)							
40 Other interest expense specifically allocable under Regulations section 1.861-10T							
41 Other interest expense - business							
42 Other interest expense - investment ...							
43 Other interest expense - passive activity							
44 Section 59(e)(2) expenditures, excluding R&E expenses on line 32 ...							
45 Foreign taxes not creditable but deductible							

Corporation's name CMV SEWAGE CO. INC.	EIN 23-2493553	Shareholder's name BRUCE WILT	Shareholder's identifying number 149-50-8446
--	--------------------------	---	--

Part II Foreign Tax Credit Limitation (continued)

Section 2 - Deductions (continued)

Description	(a) U.S. source	Foreign Source				(f) Sourced by shareholder	(g) Total
		(b) Foreign branch category income	(c) Passive category income	(d) General category income	(e) Other (category code)		
46 Section 986(c) loss							
47 Section 987 loss							
48 Section 988 loss							
49 Other allocable deductions	87,696.						87,696.
50 Other apportioned share of deductions							
51 Reserved for future use							
52 Reserved for future use							
53 Reserved for future use							
54 Total deductions (combine lines 25 through 53)	93,327.						93,327.
55 Net income (loss) (subtract line 54 from line 24)	-37,807.						-37,807.

Part III Other Information for Preparation of Form 1116

Section 1 - R&E Expenses Apportionment Factors

Description	(a) U.S. source	Foreign Source				(f) Sourced by shareholder	(g) Total
		(b) Foreign branch category income	(c) Passive category income	(d) General category income	(e) Other (category code _____) (country code _____)		
1 Gross receipts by SIC code							
A SIC code:							
B SIC code:							
C SIC code:							
D SIC code:							
E SIC code:							
F SIC code:							
2 Exclusive apportionment with respect to total R&E expenses entered on Part II, line 32. Enter the following.							
A R&E expense with respect to activity performed in the United States							
(i) SIC code: _____							2A(i)
(ii) SIC code: _____							2A(ii)
(iii) SIC code: _____							2A(iii)
B R&E expense with respect to activity performed outside the United States							
(i) SIC code: _____							2B(i)
(ii) SIC code: _____							2B(ii)
(iii) SIC code: _____							2B(iii)

Corporation's name CMV SEWAGE CO. INC.	EIN 23-2493553	Shareholder's name BRUCE WILT	Shareholder's identifying number 149-50-8446
--	--------------------------	---	--

Part III Other Information for Preparation of Form 1116 (continued)

Section 2 - Interest Expense Apportionment Factors

Description	(a) U.S. source	Foreign Source				(f) Sourced by shareholder	(g) Total
		(b) Foreign branch category income	(c) Passive category income	(d) General category income	(e) Other (category code _____) (country code _____)		
1 Total average value of assets	60,605.						60,605.
2 Reserved for future use							
3 Assets attracting directly allocable interest expense under Regulations section 1.861-10(e)							
4 Other assets attracting directly allocable interest expense under Regulations section 1.861-10T							
5 Assets excluded from apportionment formula							
6a Total assets used for apportionment (subtract the sum of lines 3, 4, and 5 from the sum of lines 1 and 2)	60,605.						60,605.
b Assets attracting business interest expense							
c Assets attracting investment interest expense							
d Assets attracting passive activity interest expense							
7 Basis in stock of 10%-owned noncontrolled foreign corporations (see attachment)							
8 Basis in stock of CFCs (see attachment)							

SCHEDULE K-1 SECTION 199A ADDITIONAL INFORMATION

THE SECTION 199A AMOUNTS TO BE USED IN THE CALCULATION OF THE QUALIFIED BUSINESS INCOME DEDUCTION ON YOUR 1040/1041 RETURN ARE REPORTED ON LINE 17, UNDER CODE V. PLEASE CONSULT YOUR TAX ADVISOR REGARDING THE CALCULATION OF QUALIFIED BUSINESS INCOME DEDUCTION, INCLUDING THE POSSIBLE AGGREGATIONS AND LIMITATIONS THAT MAY APPLY AND THE FILING OF THE 1.199A-4(C)(2)(I) ANNUAL DISCLOSURE STATEMENT.

SCHEDULE K-1 SECTION 199A ITEMS, BOX 17
CODE V

DESCRIPTION	AMOUNT
TRADE OR BUSINESS	
ORDINARY INCOME(LOSS)	-37,808.
W-2 WAGES	3,160.

SCHEDULE K-1 GROSS RECEIPTS FOR SECTION 448(C), BOX 17, CODE AC

DESCRIPTION	AMOUNT
GROSS RECEIPTS - CURRENT YEAR	55,519.

Schedule K-3
(Form 1120-S)

Final K-3 Amended K-3
**Shareholder's Share of Income, Deductions,
Credits, etc.-International**

OMB No. 1545-0123

2022

Department of the Treasury
Internal Revenue Service

For calendar year 2022, or tax year beginning 01/01/2022 , ending 12/31/2022
See separate instructions.

Information About the Corporation	Information About the Shareholder																																
<p>A Corporation's employer identification number (EIN)</p> <p>23-2493553</p>	<p>C Shareholder's identifying number</p> <p>155-40-4749</p>																																
<p>B Corporation's name, address, city, state, and ZIP code</p> <p>CMV SEWAGE CO. INC. 200 BAILEY DRIVE, SUITE 202 STEWARTSTOWN, PA 17363</p>	<p>D Shareholder's name, address, city, state, and ZIP code</p> <p>SAMUEL JUFFE 1213 LAUREL OAK LANE YORK, PA 17403</p>																																
<p>E Check to indicate the parts of Schedule K-3 that apply.</p> <table style="width: 100%; border-collapse: collapse;"> <thead> <tr> <th style="width: 85%;"></th> <th style="width: 5%;"></th> <th style="width: 5%;">Yes</th> <th style="width: 5%;">No</th> </tr> </thead> <tbody> <tr> <td>1 Does Part I apply? If "Yes," complete and attach Part I</td> <td style="text-align: center;">1</td> <td></td> <td style="text-align: center;">X</td> </tr> <tr> <td>2 Does Part II apply? If "Yes," complete and attach Part II</td> <td style="text-align: center;">2</td> <td style="text-align: center;">X</td> <td></td> </tr> <tr> <td>3 Does Part III apply? If "Yes," complete and attach Part III</td> <td style="text-align: center;">3</td> <td style="text-align: center;">X</td> <td></td> </tr> <tr> <td>4 Does Part IV apply? If "Yes," complete and attach Part IV</td> <td style="text-align: center;">4</td> <td></td> <td style="text-align: center;">X</td> </tr> <tr> <td>5 Does Part V apply? If "Yes," complete and attach Part V</td> <td style="text-align: center;">5</td> <td></td> <td style="text-align: center;">X</td> </tr> <tr> <td>6 Does Part VI apply? If "Yes," complete and attach Part VI</td> <td style="text-align: center;">6</td> <td></td> <td style="text-align: center;">X</td> </tr> <tr> <td>7 Does Part VII apply? If "Yes," complete and attach Part VII</td> <td style="text-align: center;">7</td> <td></td> <td style="text-align: center;">X</td> </tr> </tbody> </table>				Yes	No	1 Does Part I apply? If "Yes," complete and attach Part I	1		X	2 Does Part II apply? If "Yes," complete and attach Part II	2	X		3 Does Part III apply? If "Yes," complete and attach Part III	3	X		4 Does Part IV apply? If "Yes," complete and attach Part IV	4		X	5 Does Part V apply? If "Yes," complete and attach Part V	5		X	6 Does Part VI apply? If "Yes," complete and attach Part VI	6		X	7 Does Part VII apply? If "Yes," complete and attach Part VII	7		X
		Yes	No																														
1 Does Part I apply? If "Yes," complete and attach Part I	1		X																														
2 Does Part II apply? If "Yes," complete and attach Part II	2	X																															
3 Does Part III apply? If "Yes," complete and attach Part III	3	X																															
4 Does Part IV apply? If "Yes," complete and attach Part IV	4		X																														
5 Does Part V apply? If "Yes," complete and attach Part V	5		X																														
6 Does Part VI apply? If "Yes," complete and attach Part VI	6		X																														
7 Does Part VII apply? If "Yes," complete and attach Part VII	7		X																														

For IRS Use Only

Corporation's name CMV SEWAGE CO. INC.	EIN 23-2493553	Shareholder's name SAMUEL JUFFE	Shareholder's identifying number 155-40-4749
--	--------------------------	---	--

Part I Shareholder's Share of Corporation's Other Current Year International Information

Check box(es) for additional specified attachments. See instructions.

- | | | | |
|---|---|--|--|
| <input type="checkbox"/> 1. Gain on personal property sale
<input type="checkbox"/> 2. Foreign oil and gas taxes
<input type="checkbox"/> 3. Splitter arrangements
<input type="checkbox"/> 4. Foreign tax translation | <input type="checkbox"/> 5. High-taxed income
<input type="checkbox"/> 6. Section 267A disallowed deduction
<input type="checkbox"/> 7. Form 8858 information | <input type="checkbox"/> 8. Form 5471 information
<input type="checkbox"/> 9. Other forms
<input type="checkbox"/> 10. Shareholder loan transactions | <input type="checkbox"/> 11. Entity treatment for certain S corporations
<input type="checkbox"/> 12. Form 8865 information
<input type="checkbox"/> 13. Other international items
(attach description and statement) |
|---|---|--|--|

Part II Foreign Tax Credit Limitation

Section 1 - Gross Income

Description	(a) U.S. source	Foreign Source				(f) Sourced by shareholder	(g) Total
		(b) Foreign branch category income	(c) Passive category income	(d) General category income	(e) Other (category code)		
1 Sales							
A US	55,519.	0.	0.	0.	0.	0.	55,519.
B							
C							
2 Gross income from performance of services							
A							
B							
C							
3 Gross rental real estate income							
A							
B							
C							
4 Other gross rental income							
A							
B							
C							
5 Reserved for future use							
6 Interest income							
A							
B							
C							
7 Ordinary dividends (exclude amount on line 8)							
A							
B							
C							

Corporation's name CMV SEWAGE CO. INC.	EIN 23-2493553	Shareholder's name SAMUEL JUFFE	Shareholder's identifying number 155-40-4749
--	--------------------------	---	--

Part II Foreign Tax Credit Limitation (continued)

Section 1 - Gross Income (continued)

Description	(a) U.S. source	Foreign Source				(f) Sourced by shareholder	(g) Total
		(b) Foreign branch category income	(c) Passive category income	(d) General category income	(e) Other (category code)		
8 Qualified dividends							
A							
B							
C							
9 Reserved for future use							
10 Royalties and license fees							
A							
B							
C							
11 Net short-term capital gain							
A							
B							
C							
12 Net long-term capital gain							
A							
B							
C							
13 Collectibles (28%) gain							
A							
B							
C							
14 Unrecaptured section 1250 gain							
A							
B							
C							
15 Net section 1231 gain							
A							
B							
C							

Corporation's name CMV SEWAGE CO. INC.	EIN 23-2493553	Shareholder's name SAMUEL JUFFE	Shareholder's identifying number 155-40-4749
--	--------------------------	---	--

Part II Foreign Tax Credit Limitation (continued)

Section 1 - Gross Income (continued)

Description	(a) U.S. source	Foreign Source				(f) Sourced by shareholder	(g) Total
		(b) Foreign branch category income	(c) Passive category income	(d) General category income	(e) Other (category code)		
16 Section 986(c) gain							
17 Section 987 gain							
18 Section 988 gain							
19 Section 951(a) inclusions							
A							
B							
C							
20 Other income							
A							
B							
C							
21 Section 951A(a) inclusions							
22 Reserved for future use							
A							
B							
C							
23 Reserved for future use							
A							
B							
C							
24 Total gross income (combine lines 1 through 23)	55,519.						55,519.
A US	55,519.	0.	0.	0.	0.	0.	55,519.
B							
C							

Corporation's name CMV SEWAGE CO. INC.	EIN 23-2493553	Shareholder's name SAMUEL JUFFE	Shareholder's identifying number 155-40-4749
--	--------------------------	---	--

Part II Foreign Tax Credit Limitation (continued)

Section 2 - Deductions

Description	(a) U.S. source	Foreign Source			(f) Sourced by shareholder	(g) Total
		(b) Foreign branch category income	(c) Passive category income	(d) General category income		
25 Expenses allocable to sales income ...						
26 Expenses allocable to gross income from performances of services,.....						
27 Net short-term capital loss.....						
28 Net long-term capital loss.....						
29 Collectibles loss.....						
30 Net section 1231 loss.....						
31 Other losses.....						
32 Research & experimental (R&E) expenses						
A SIC code:.....						
B SIC code:.....						
C SIC code:.....						
33 Allocable rental expenses - depreciation, depletion, and amortization ...						
34 Allocable rental expenses - other than depreciation, depletion, and amortization ...						
35 Allocable royalty and licensing expenses - depreciation, depletion, and amortization.....						
36 Allocable royalty and licensing expenses - other than depreciation, depletion, and amortization.....						
37 Depreciation not included on line 33 or 35.....	5,631.					5,631.
38 Charitable contributions.....						
39 Interest expense specifically allocable under Regulations section 1.861-10(e)						
40 Other interest expense specifically allocable under Regulations section 1.861-10T.....						
41 Other interest expense - business.....						
42 Other interest expense - investment ...						
43 Other interest expense - passive activity						
44 Section 59(e)(2) expenditures, excluding R&E expenses on line 32 ...						
45 Foreign taxes not creditable but deductible.....						

Corporation's name CMV SEWAGE CO. INC.	EIN 23-2493553	Shareholder's name SAMUEL JUFFE	Shareholder's identifying number 155-40-4749
--	--------------------------	---	--

Part II Foreign Tax Credit Limitation (continued)

Section 2 - Deductions (continued)

Description	(a) U.S. source	Foreign Source				(f) Sourced by shareholder	(g) Total
		(b) Foreign branch category income	(c) Passive category income	(d) General category income	(e) Other (category code)		
46 Section 986(c) loss							
47 Section 987 loss							
48 Section 988 loss							
49 Other allocable deductions	87,697.						87,697.
50 Other apportioned share of deductions							
51 Reserved for future use							
52 Reserved for future use							
53 Reserved for future use							
54 Total deductions (combine lines 25 through 53)	93,328.						93,328.
55 Net income (loss) (subtract line 54 from line 24)	-37,809.						-37,809.

Part III Other Information for Preparation of Form 1116

Section 1 - R&E Expenses Apportionment Factors

Description	(a) U.S. source	Foreign Source				(f) Sourced by shareholder	(g) Total
		(b) Foreign branch category income	(c) Passive category income	(d) General category income	(e) Other (category code _____) (country code _____)		
1 Gross receipts by SIC code							
A SIC code:							
B SIC code:							
C SIC code:							
D SIC code:							
E SIC code:							
F SIC code:							
2 Exclusive apportionment with respect to total R&E expenses entered on Part II, line 32. Enter the following.							
A R&E expense with respect to activity performed in the United States							
(i) SIC code: _____							2A(i)
(ii) SIC code: _____							2A(ii)
(iii) SIC code: _____							2A(iii)
B R&E expense with respect to activity performed outside the United States							
(i) SIC code: _____							2B(i)
(ii) SIC code: _____							2B(ii)
(iii) SIC code: _____							2B(iii)

Corporation's name CMV SEWAGE CO. INC.	EIN 23-2493553	Shareholder's name SAMUEL JUFFE	Shareholder's identifying number 155-40-4749
--	--------------------------	---	--

Part III Other Information for Preparation of Form 1116 (continued)

Section 2 - Interest Expense Apportionment Factors

Description	(a) U.S. source	Foreign Source			(f) Sourced by shareholder	(g) Total
		(b) Foreign branch category income	(c) Passive category income	(d) General category income		
1 Total average value of assets	60,605.					60,605.
2 Reserved for future use						
3 Assets attracting directly allocable interest expense under Regulations section 1.861-10(e)						
4 Other assets attracting directly allocable interest expense under Regulations section 1.861-10T						
5 Assets excluded from apportionment formula						
6a Total assets used for apportionment (subtract the sum of lines 3, 4, and 5 from the sum of lines 1 and 2)	60,605.					60,605.
b Assets attracting business interest expense						
c Assets attracting investment interest expense						
d Assets attracting passive activity interest expense						
7 Basis in stock of 10%-owned noncontrolled foreign corporations (see attachment)						
8 Basis in stock of CFCs (see attachment)						

**Schedule K-1
(Form 1120-S)**

2022

Final K-1 Amended K-1 OMB No. 1545-0123

Department of the Treasury
Internal Revenue Service

For calendar year 2022, or tax
year beginning _____
ending _____

**Shareholder's Share of Income, Deductions,
Credits, etc.** See separate instructions.

Part III Shareholder's Share of Current Year Income, Deductions, Credits, and Other Items			
1	Ordinary business income (loss)	13	Credits
	-18,904.		
2	Net rental real estate inc (loss)		
3	Other net rental income (loss)		
4	Interest income		
5a	Ordinary dividends		
5b	Qualified dividends	14	Schedule K-3 is attached if checked <input checked="" type="checkbox"/>
6	Royalties	15	Alternative min tax (AMT) items
7	Net short-term capital gain (loss)		
8a	Net long-term capital gain (loss)		
8b	Collectibles (28%) gain (loss)		
8c	Unrecaptured sec 1250 gain		
9	Net section 1231 gain (loss)	16	Items affecting shareholder basis
10	Other income (loss)		
		17	Other information
		V	* STMT
11	Section 179 deduction	AC	* STMT
12	Other deductions		
18	<input type="checkbox"/> More than one activity for at-risk purposes*		
19	<input type="checkbox"/> More than one activity for passive activity purposes*		
*See attached statement for additional information.			

Part I Information About the Corporation

A Corporation's employer identification number
23-2493553

B Corporation's name, address, city, state, and ZIP code
**CMV SEWAGE CO. INC.
200 BAILEY DRIVE, SUITE 202
STEWARTSTOWN, PA 17363**

C IRS Center where corporation filed return
E-FILE

D Corporation's total number of shares
Beginning of tax year **100.00**
End of tax year **100.00**

Part II Information About the Shareholder

E Shareholder's identifying number
156-50-2877

F Shareholder's name, address, city, state, and ZIP code
**JOHN HUENKE
4400 BRIDGEVIEW ROAD
STEWARTSTOWN, PA 17363**

G Current year allocation percentage ... **20.000000%**

H Shareholder's number of shares
Beginning of tax year **20.00**
End of tax year **20.00**

I Loans from shareholder
Beginning of tax year \$ **213,014.**
End of tax year \$ **213,014.**

For IRS Use Only

SCHEDULE K-1 SECTION 199A ADDITIONAL INFORMATION

THE SECTION 199A AMOUNTS TO BE USED IN THE CALCULATION OF THE QUALIFIED BUSINESS INCOME DEDUCTION ON YOUR 1040/1041 RETURN ARE REPORTED ON LINE 17, UNDER CODE V. PLEASE CONSULT YOUR TAX ADVISOR REGARDING THE CALCULATION OF QUALIFIED BUSINESS INCOME DEDUCTION, INCLUDING THE POSSIBLE AGGREGATIONS AND LIMITATIONS THAT MAY APPLY AND THE FILING OF THE 1.199A-4(C)(2)(I) ANNUAL DISCLOSURE STATEMENT.

SCHEDULE K-1 SECTION 199A ITEMS, BOX 17
CODE V

DESCRIPTION	AMOUNT
TRADE OR BUSINESS	
ORDINARY INCOME(LOSS)	-18,904.
W-2 WAGES	1,580.

SCHEDULE K-1 GROSS RECEIPTS FOR SECTION 448(C), BOX 17, CODE AC

DESCRIPTION	AMOUNT
GROSS RECEIPTS - CURRENT YEAR	27,760.

Schedule K-3
(Form 1120-S)

Department of the Treasury
Internal Revenue Service

Final K-3 Amended K-3
**Shareholder's Share of Income, Deductions,
Credits, etc.-International**

OMB No. 1545-0123

2022

For calendar year 2022, or tax year beginning 01/01/2022 , ending 12/31/2022
See separate instructions.

Information About the Corporation	Information About the Shareholder
A Corporation's employer identification number (EIN) 23-2493553	C Shareholder's identifying number 156-50-2877
B Corporation's name, address, city, state, and ZIP code CMV SEWAGE CO. INC. 200 BAILEY DRIVE, SUITE 202 STEWARTSTOWN, PA 17363	D Shareholder's name, address, city, state, and ZIP code JOHN HUENKE 4400 BRIDGEVIEW ROAD STEWARTSTOWN, PA 17363

		Yes	No
E Check to indicate the parts of Schedule K-3 that apply.			
1 Does Part I apply? If "Yes," complete and attach Part I	1		X
2 Does Part II apply? If "Yes," complete and attach Part II	2	X	
3 Does Part III apply? If "Yes," complete and attach Part III	3	X	
4 Does Part IV apply? If "Yes," complete and attach Part IV	4		X
5 Does Part V apply? If "Yes," complete and attach Part V	5		X
6 Does Part VI apply? If "Yes," complete and attach Part VI	6		X
7 Does Part VII apply? If "Yes," complete and attach Part VII	7		X

For IRS Use Only

Corporation's name CMV SEWAGE CO. INC.	EIN 23-2493553	Shareholder's name JOHN HUENKE	Shareholder's identifying number 156-50-2877
--	--------------------------	--	--

Part I Shareholder's Share of Corporation's Other Current Year International Information

Check box(es) for additional specified attachments. See instructions.

- | | | | |
|---|---|--|--|
| <input type="checkbox"/> 1. Gain on personal property sale
<input type="checkbox"/> 2. Foreign oil and gas taxes
<input type="checkbox"/> 3. Splitter arrangements
<input type="checkbox"/> 4. Foreign tax translation | <input type="checkbox"/> 5. High-taxed income
<input type="checkbox"/> 6. Section 267A disallowed deduction
<input type="checkbox"/> 7. Form 8858 information | <input type="checkbox"/> 8. Form 5471 information
<input type="checkbox"/> 9. Other forms
<input type="checkbox"/> 10. Shareholder loan transactions | <input type="checkbox"/> 11. Entity treatment for certain S corporations
<input type="checkbox"/> 12. Form 8865 information
<input type="checkbox"/> 13. Other international items
(attach description and statement) |
|---|---|--|--|

Part II Foreign Tax Credit Limitation

Section 1 - Gross Income

Description	(a) U.S. source	Foreign Source				(f) Sourced by shareholder	(g) Total
		(b) Foreign branch category income	(c) Passive category income	(d) General category income	(e) Other (category code)		
1 Sales							
A US	27,760.	0.	0.	0.	0.	0.	27,760.
B							
C							
2 Gross income from performance of services							
A							
B							
C							
3 Gross rental real estate income							
A							
B							
C							
4 Other gross rental income							
A							
B							
C							
5 Reserved for future use							
6 Interest income							
A							
B							
C							
7 Ordinary dividends (exclude amount on line 8)							
A							
B							
C							

Corporation's name CMV SEWAGE CO. INC.	EIN 23-2493553	Shareholder's name JOHN HUENKE	Shareholder's identifying number 156-50-2877
--	--------------------------	--	--

Part II Foreign Tax Credit Limitation (continued)

Section 1 - Gross Income (continued)

Description	(a) U.S. source	Foreign Source				(f) Sourced by shareholder	(g) Total
		(b) Foreign branch category income	(c) Passive category income	(d) General category income	(e) Other (category code)		
8 Qualified dividends							
A							
B							
C							
9 Reserved for future use							
10 Royalties and license fees							
A							
B							
C							
11 Net short-term capital gain							
A							
B							
C							
12 Net long-term capital gain							
A							
B							
C							
13 Collectibles (28%) gain							
A							
B							
C							
14 Unrecaptured section 1250 gain							
A							
B							
C							
15 Net section 1231 gain							
A							
B							
C							

Corporation's name CMV SEWAGE CO. INC.	EIN 23-2493553	Shareholder's name JOHN HUENKE	Shareholder's identifying number 156-50-2877
--	--------------------------	--	--

Part II Foreign Tax Credit Limitation (continued)

Section 1 - Gross Income (continued)

Description	(a) U.S. source	Foreign Source				(f) Sourced by shareholder	(g) Total
		(b) Foreign branch category income	(c) Passive category income	(d) General category income	(e) Other (category code)		
16 Section 986(c) gain							
17 Section 987 gain							
18 Section 988 gain							
19 Section 951(a) inclusions							
A							
B							
C							
20 Other income							
A							
B							
C							
21 Section 951A(a) inclusions							
22 Reserved for future use							
A							
B							
C							
23 Reserved for future use							
A							
B							
C							
24 Total gross income (combine lines 1 through 23)	27,760.						27,760.
A US	27,760.	0.	0.	0.	0.	0.	27,760.
B							
C							

Corporation's name CMV SEWAGE CO. INC.	EIN 23-2493553	Shareholder's name JOHN HUENKE	Shareholder's identifying number 156-50-2877
--	--------------------------	--	--

Part II Foreign Tax Credit Limitation (continued)

Section 2 - Deductions

Description	(a) U.S. source	Foreign Source				(f) Sourced by shareholder	(g) Total
		(b) Foreign branch category income	(c) Passive category income	(d) General category income	(e) Other (category code)		
25 Expenses allocable to sales income							
26 Expenses allocable to gross income from performances of services							
27 Net short-term capital loss							
28 Net long-term capital loss							
29 Collectibles loss							
30 Net section 1231 loss							
31 Other losses							
32 Research & experimental (R&E) expenses							
A SIC code:							
B SIC code:							
C SIC code:							
33 Allocable rental expenses - depreciation, depletion, and amortization							
34 Allocable rental expenses - other than depreciation, depletion, and amortization							
35 Allocable royalty and licensing expenses - depreciation, depletion, and amortization							
36 Allocable royalty and licensing expenses - other than depreciation, depletion, and amortization							
37 Depreciation not included on line 33 or 35	2,816.						2,816.
38 Charitable contributions							
39 Interest expense specifically allocable under Regulations section 1.861-10(e)							
40 Other interest expense specifically allocable under Regulations section 1.861-10T							
41 Other interest expense - business							
42 Other interest expense - investment							
43 Other interest expense - passive activity							
44 Section 59(e)(2) expenditures, excluding R&E expenses on line 32							
45 Foreign taxes not creditable but deductible							

Corporation's name CMV SEWAGE CO. INC.	EIN 23-2493553	Shareholder's name JOHN HUENKE	Shareholder's identifying number 156-50-2877
--	--------------------------	--	--

Part II Foreign Tax Credit Limitation (continued)

Section 2 - Deductions (continued)

Description	(a) U.S. source	Foreign Source				(f) Sourced by shareholder	(g) Total
		(b) Foreign branch category income	(c) Passive category income	(d) General category income	(e) Other (category code)		
46 Section 986(c) loss							
47 Section 987 loss							
48 Section 988 loss							
49 Other allocable deductions	43,848.						43,848.
50 Other apportioned share of deductions							
51 Reserved for future use							
52 Reserved for future use							
53 Reserved for future use							
54 Total deductions (combine lines 25 through 53)	46,664.						46,664.
55 Net income (loss) (subtract line 54 from line 24)	-18,904.						-18,904.

Part III Other Information for Preparation of Form 1116

Section 1 - R&E Expenses Apportionment Factors

Description	(a) U.S. source	Foreign Source				(f) Sourced by shareholder	(g) Total
		(b) Foreign branch category income	(c) Passive category income	(d) General category income	(e) Other (category code) (country code)		
1 Gross receipts by SIC code							
A SIC code:							
B SIC code:							
C SIC code:							
D SIC code:							
E SIC code:							
F SIC code:							
2 Exclusive apportionment with respect to total R&E expenses entered on Part II, line 32. Enter the following.							
A R&E expense with respect to activity performed in the United States							
(i) SIC code:							2A(i)
(ii) SIC code:							2A(ii)
(iii) SIC code:							2A(iii)
B R&E expense with respect to activity performed outside the United States							
(i) SIC code:							2B(i)
(ii) SIC code:							2B(ii)
(iii) SIC code:							2B(iii)

Corporation's name CMV SEWAGE CO. INC.	EIN 23-2493553	Shareholder's name JOHN HUENKE	Shareholder's identifying number 156-50-2877
--	--------------------------	--	--

Part III Other Information for Preparation of Form 1116 (continued)**Section 2 - Interest Expense Apportionment Factors**

Description	(a) U.S. source	Foreign Source				(f) Sourced by shareholder	(g) Total
		(b) Foreign branch category income	(c) Passive category income	(d) General category income	(e) Other (category code _____) (country code _____)		
1 Total average value of assets	30,302.						30,302.
2 Reserved for future use							
3 Assets attracting directly allocable interest expense under Regulations section 1.861-10(e)							
4 Other assets attracting directly allocable interest expense under Regulations section 1.861-10T							
5 Assets excluded from apportionment formula							
6a Total assets used for apportionment (subtract the sum of lines 3, 4, and 5 from the sum of lines 1 and 2)	30,302.						30,302.
b Assets attracting business interest expense							
c Assets attracting investment interest expense							
d Assets attracting passive activity interest expense							
7 Basis in stock of 10%-owned noncontrolled foreign corporations (see attachment)							
8 Basis in stock of CFCs (see attachment)							

FX 3155 VI

**Application for Automatic Extension of Time To File Certain
Business Income Tax, Information, and Other Returns**
▶ **File a separate application for each return.**
▶ **Go to www.irs.gov/Form7004 for instructions and the latest information.**

OMB No. 1545-0233

Print or Type	Name	Identifying number
	CMV SEWAGE CO. INC.	23-2493553
	Number, street, and room or suite no. (if P.O. box, see instructions.) 200 BAILEY DRIVE, SUITE 202 City, town, state, and ZIP code (If a foreign address, enter city, province or state, and country. (follow the country's practice for entering postal code).) STEWARTSTOWN, PA 17363	

Note: File request for extension by the due date of the return. See instructions before completing this form.

Part I | Automatic Extension for Certain Business Income Tax, Information, and Other Returns. See instructions.

1 Enter the form code for the return listed below that this application is for 25

Application Is For:	Form Code	Application Is For:	Form Code
Form 706-GS(D)	01	Form 1120-ND (section 4951 taxes)	20
Form 706-GS(T)	02	Form 1120-PC	21
Form 1041 (bankruptcy estate only)	03	Form 1120-POL	22
Form 1041 (estate other than a bankruptcy estate)	04	Form 1120-REIT	23
Form 1041 (trust)	05	Form 1120-RIC	24
Form 1041-N	06	Form 1120S	25
Form 1041-QFT	07	Form 1120-SF	26
Form 1042	08	Form 3520-A	27
Form 1065	09	Form 8612	28
Form 1066	11	Form 8613	29
Form 1120	12	Form 8725	30
Form 1120-C	34	Form 8804	31
Form 1120-F	15	Form 8831	32
Form 1120-FSC	16	Form 8876	33
Form 1120-H	17	Form 8924	35
Form 1120-L	18	Form 8928	36
Form 1120-ND	19		

Part II | All Filers Must Complete This Part

2 If the organization is a foreign corporation that does not have an office or place of business in the United States, check here

3 If the organization is a corporation and is the common parent of a group that intends to file a consolidated return, check here
If checked, attach a statement listing the name, address, and employer identification number (EIN) for each member covered by this application.

4 If the organization is a corporation or partnership that qualifies under Regulations section 1.6081-5, check here

5a The application is for calendar year 2022, or tax year beginning _____, and ending _____

b Short tax year. If this tax year is less than 12 months, check the reason: Initial return Final return
 Change in accounting period Consolidated return to be filed Other (See instructions - attach explanation.)

6 Tentative total tax	6	0.
7 Total payments and credits. See instructions	7	0.
8 Balance due. Subtract line 7 from line 6. See instructions	8	0.

LHA For Privacy Act and Paperwork Reduction Act Notice, see separate instructions.

Form 7004 (Rev. 12-2018)

DEPARTMENT OF THE TREASURY
INTERNAL REVENUE SERVICE CENTER
KANSAS CITY, MO 64999-0019

Filing Instructions

Prepared for:

CMV SEWAGE CO. INC.
200 BAILEY DRIVE, SUITE 202
STEWARTSTOWN, PA 17363

Prepared by:

SAVASTANO, KAUFMAN & CO LLC
21-00 ROUTE 208 SOUTH SUITE#120
FAIR LAWN, NJ 07410

2022 INCOME TAX RETURN FOR AN S CORPORATION

NO PAYMENT IS REQUIRED.

THE RETURN HAS BEEN PREPARED FOR ELECTRONIC FILING. IF YOU WISH TO HAVE IT TRANSMITTED TO THE IRS, PLEASE SIGN, DATE, AND RETURN FORM 8879-CORP TO OUR OFFICE. WE WILL THEN SUBMIT YOUR RETURN TO THE IRS.

2022 PENNSYLVANIA FORM PA-20S

NO PAYMENT IS REQUIRED WITH THIS RETURN WHEN FILED.

THE PENNSYLVANIA RETURN HAS BEEN PREPARED FOR ELECTRONIC FILING. IF YOU WISH TO HAVE IT TRANSMITTED ELECTRONICALLY TO THE PADOR, PLEASE SIGN, DATE AND RETURN FORM PA-8879-P TO OUR OFFICE. WE WILL THEN SUBMIT THE ELECTRONIC RETURN TO THE PADOR. DO NOT MAIL A PAPER COPY OF THE RETURN TO THE PADOR.

Form **1120-S**

U.S. Income Tax Return for an S Corporation

CLIENT'S COPY

OMB No. 1545-0047

Do not file this form unless the corporation has filed or is attaching Form 2553 to elect to be an S corporation.

Go to www.irs.gov/Form1120S for instructions and the latest information.

2023

Department of the Treasury Internal Revenue Service

For calendar year 2023 or tax year beginning , ending

Header section containing: A Selection effective date (03/14/1991), B Business activity code number (221300), C Check if Sch. M-3 attached, D Employer identification number (23-2493553), E Date incorporated (10/19/1987), F Total assets (\$133,529), and Name (CMV SEWAGE CO. INC.) with address (200 BAILEY DRIVE, SUITE 202, STEWARTSTOWN, PA 17363).

Section G: Is the corporation electing to be an S corporation beginning with this tax year? (Yes/No). Section H: Check if: (1) Final return, (2) Name change, (3) Address change, (4) Amended return, (5) S election termination. Section I: Enter the number of shareholders (3). Section J: Check if corporation: (1) Aggregated activities, (2) Grouped activities.

Caution: Include only trade or business income and expenses on lines 1a through 22. See the instructions for more information.

Table with 22 rows for Income and Deductions. Income: 1a Gross receipts (146,940), 2 Cost of goods sold, 3 Gross profit (146,940), 4 Net gain, 5 Other income, 6 Total income (146,940). Deductions: 7 Compensation, 8 Salaries (7,100), 9 Repairs (24,486), 10 Bad debts, 11 Rents (5,160), 12 Taxes (STATEMENT 1, 1,534), 13 Interest, 14 Depreciation (14,078), 15 Depletion, 16 Advertising, 17 Pension, 18 Employee benefit (666), 19 Energy efficient, 20 Other (STATEMENT 2, 169,152), 21 Total deductions (222,176), 22 Ordinary business income (loss) (-75,236).

Table for Tax and Payments. 23a Excess net passive income, 23b Tax from Schedule D, 23c Total (23c). 24a Current year's estimated tax, 24b Tax deposited, 24c Credit for federal tax, 24d Elective payment, 24z Total (24z). 25 Estimated tax penalty, 26 Amount owed, 27 Overpayment, 28 Enter amount from line 27: Credited to 2024 estimated tax (Refunded).

Under penalties of perjury, I declare that I have examined this return, including accompanying schedules and statements, and to the best of my knowledge and belief, it is true, correct, and complete. Declaration of preparer (other than taxpayer) is based on all information of which preparer has any knowledge.

Sign Here section. Signature of officer: KENNETH N. KAUFMAN, CPA. Date: [blank]. Title: PRESIDENT. Box: May the IRS discuss this return with the preparer shown below? See instr. (X) Yes () No.

Preparer information section. Print/Type preparer's name: KENNETH N. KAUFMAN, CPA. Preparer's signature: [Signature]. Date: 9/16/24. Check if self-employed: (). PTIN: P01324787. Firm's name: SAVASTANO KAUFMAN ADVISORS, LLC. Firm's EIN: 93-3292005. Firm's address: 21-00 ROUTE 208 SOUTH SUITE#120, FAIR LAWN, NJ 07410. Phone no.: 201-796-7300.

Schedule B Other Information (see instructions)	Yes	No		
1 Check accounting method: a <input checked="" type="checkbox"/> Cash b <input type="checkbox"/> Accrual c <input type="checkbox"/> Other (specify) _____				
2 See the instructions and enter the: a Business activity <u>PUBLIC UTILITY</u> b Product or service <u>SEWAGE COMPANY</u>				
3 At any time during the tax year, was any shareholder of the corporation a disregarded entity, a trust, an estate, or a nominee or similar person? If "Yes," attach Schedule B-1, Information on Certain Shareholders of an S Corporation		X		
4 At the end of the tax year, did the corporation: a Own directly 20% or more, or own, directly or indirectly, 50% or more of the total stock issued and outstanding of any foreign or domestic corporation? For rules of constructive ownership, see instructions. If "Yes," complete (i) through (v) below		X		
(i) Name of Corporation	(ii) Employer Identification Number (if any)	(iii) Country of Incorporation	(iv) Percentage of Stock Owned	(v) If Percentage in (iv) is 100%, Enter the Date (if applicable) a Qualified Subchapter S Subsidiary Election Was Made
b Own directly an interest of 20% or more, or own, directly or indirectly, an interest of 50% or more in the profit, loss, or capital in any foreign or domestic partnership (including an entity treated as a partnership) or in the beneficial interest of a trust? For rules of constructive ownership, see instructions. If "Yes," complete (i) through (v) below		X		
(i) Name of Entity	(ii) Employer Identification Number (if any)	(iii) Type of Entity	(iv) Country of Organization	(v) Maximum Percentage Owned in Profit, Loss, or Capital
5a At the end of the tax year, did the corporation have any outstanding shares of restricted stock? If "Yes," complete lines (i) and (ii) below. (i) Total shares of restricted stock _____ (ii) Total shares of non-restricted stock _____		X		
b At the end of the tax year, did the corporation have any outstanding stock options, warrants, or similar instruments? If "Yes," complete lines (i) and (ii) below. (i) Total shares of stock outstanding at the end of the tax year _____ (ii) Total shares of stock outstanding if all instruments were executed _____		X		
6 Has this corporation filed, or is it required to file, Form 8918, Material Advisor Disclosure Statement, to provide info. on any reportable transaction? ... <input type="checkbox"/>		X		
7 Check this box if the corporation issued publicly offered debt instruments with original issue discount <input type="checkbox"/> If checked, the corporation may have to file Form 8281, Information Return for Publicly Offered Original Issue Discount Instruments.				
8 If the corporation (a) was a C corporation before it elected to be an S corporation or the corporation acquired an asset with a basis determined by reference to the basis of the asset (or the basis of any other property) in the hands of a C corporation, and (b) has net unrealized built-in gain in excess of the net recognized built-in gain from prior years, enter the net unrealized built-in gain reduced by net recognized built-in gain from prior years \$ _____				
9 Did the corporation have an election under section 163(j) for any real property trade or business or any farming business in effect during the tax year? See instructions		X		
10 Does the corporation satisfy one or more of the following? See instructions a The corporation owns a pass-through entity with current, or prior year carryover, excess business interest expense. b The corporation's aggregate average annual gross receipts (determined under section 448(c)) for the 3 tax years preceding the current tax year are more than \$29 million and the corporation has business interest expense. c The corporation is a tax shelter and the corporation has business interest expense. If "Yes," complete and attach Form 8990, Limitation on Business Interest Expense Under Section 163(j).		X		
11 Does the corporation satisfy both of the following conditions? a The corporation's total receipts (see instructions) for the tax year were less than \$250,000. b The corporation's total assets at the end of the tax year were less than \$250,000. If "Yes," the corporation is not required to complete Schedules L and M-1.	X			

Schedule B Other Information (see instructions) (continued)		Yes	No
12	During the tax year, did the corporation have any non-shareholder debt that was canceled, was forgiven, or had the terms modified so as to reduce the principal amount of the debt? If "Yes," enter the amount of principal reduction \$ _____		X
13	During the tax year, was a qualified subchapter S subsidiary election terminated or revoked? If "Yes," see instructions		X
14a	Did the corporation make any payments in 2023 that would require it to file Form(s) 1099?	X	
	b If "Yes," did or will the corporation file required Form(s) 1099?	X	
15	Is the corporation attaching Form 8996 to certify as a Qualified Opportunity Fund? If "Yes," enter the amount from Form 8996, line 15 \$ _____		X
16	At any time during the tax year, did the corporation: (a) receive (as a reward, award, or payment for property or services); or (b) sell, exchange, or otherwise dispose of a digital asset (or a financial interest in a digital asset)? See instructions		X

Schedule K Shareholders' Pro Rata Share Items		Total amount	
Income (Loss)	1 Ordinary business income (loss) (page 1, line 22)	1	-75,236.
	2 Net rental real estate income (loss) (attach Form 8825)	2	
	3a Other gross rental income (loss)	3a	
	b Expenses from other rental activities (attach statement)	3b	
	c Other net rental income (loss). Subtract line 3b from line 3a	3c	
	4 Interest income	4	
	5 Dividends: a Ordinary dividends	5a	
	b Qualified dividends	5b	
	6 Royalties	6	
	7 Net short-term capital gain (loss) (attach Schedule D (Form 1120-S))	7	
8a	Net long-term capital gain (loss) (attach Schedule D (Form 1120-S))	8a	
	b Collectibles (28%) gain (loss)	8b	
	c Unrecaptured section 1250 gain (attach statement)	8c	
9	Net section 1231 gain (loss) (attach Form 4797)	9	
10	Other income (loss) (see instructions) Type	10	
Deductions	11 Section 179 deduction (attach Form 4562)	11	
	12a Charitable contributions	12a	500.
	b Investment interest expense	12b	
	c Section 59(e)(2) expenditures Type	12c	
d Other deductions (see instructions) Type	12d		
Credits	13a Low-income housing credit (section 42(j)(5))	13a	
	b Low-income housing credit (other)	13b	
	c Qualified rehabilitation expenditures (rental real estate) (attach Form 3468, if applicable)	13c	
	d Other rental real estate credits (see instructions) Type	13d	
	e Other rental credits (see instructions) Type	13e	
	f Biofuel producer credit (attach Form 6478)	13f	
	g Other credits (see instructions) Type	13g	
Inter-national	14 Attach Schedule K-2 (Form 1120-S), Shareholders' Pro Rata Share Items - International, and check this box to indicate you are reporting items of international tax relevance <input checked="" type="checkbox"/>		
Alternative Minimum Tax (AMT) Items	15a Post-1986 depreciation adjustment	15a	
	b Adjusted gain or loss	15b	
	c Depletion (other than oil and gas)	15c	
	d Oil, gas, and geothermal properties - gross income	15d	
	e Oil, gas, and geothermal properties - deductions	15e	
	f Other AMT items (attach statement)	15f	
Items Affecting Shareholder Basis	16a Tax-exempt interest income	16a	
	b Other tax-exempt income	16b	
	c Nondeductible expenses	16c	
	d Distributions (attach statement if required)	16d	
	e Repayment of loans from shareholders	16e	
	f Foreign taxes paid or accrued	16f	

Schedule K		Shareholders' Pro Rata Share Items (continued)	Total amount	
Other Information	17a	Investment income	17a	
	b	Investment expenses	17b	
	c	Dividend distributions paid from accumulated earnings and profits	17c	
	d	Other items and amounts (att. stmt.)	STATEMENT 4	
Reconciliation	18	Income (loss) reconciliation. Combine the total amounts on lines 1 through 10. From the result, subtract the sum of the amounts on lines 11 through 12d and 16f	18	-75,736.

Schedule L		Balance Sheets per Books		Beginning of tax year		End of tax year	
Assets		(a)	(b)	(c)	(d)		
1	Cash		1,386.		5,719.		
2 a	Trade notes and accounts receivable						
b	Less allowance for bad debts	()	()		
3	Inventories						
4	U.S. government obligations						
5	Tax-exempt securities						
6	Other current assets (att. stmt.)						
7	Loans to shareholders						
8	Mortgage and real estate loans						
9	Other investments (att. stmt.)						
10 a	Buildings and other depreciable assets	473,542.		473,542.			
b	Less accumulated depreciation	(354,057.)	119,485.	(368,134.)	105,408.
11 a	Depletable assets						
b	Less accumulated depletion	()	()		
12	Land (net of any amortization)		22,152.		22,152.		
13 a	Intangible assets (amortizable only)						
b	Less accumulated amortization	()	()		
14	Other assets (att. stmt.)	STATEMENT 5		250.		250.	
15	Total assets		143,273.		133,529.		
Liabilities and Shareholders' Equity							
16	Accounts payable						
17	Mortgages, notes, bonds payable in less than 1 year						
18	Other current liabilities (att. stmt.)	STATEMENT 6		199,324.		265,316.	
19	Loans from shareholders		1,044,425.		1,044,425.		
20	Mortgages, notes, bonds payable in 1 year or more						
21	Other liabilities (att. stmt.)						
22	Capital stock		938.		938.		
23	Additional paid-in capital		250,000.		250,000.		
24	Retained earnings	STATEMENT 7		-1,351,414.		-1,427,150.	
25	Adjustments to shareholders' equity (att. stmt.)						
26	Less cost of treasury stock	()	()		
27	Total liabilities and shareholders' equity		143,273.		133,529.		

Schedule M-1 Reconciliation of Income (Loss) per Books With Income (Loss) per Return

Note: The corporation may be required to file Schedule M-3. See instructions.

<p>1 Net income (loss) per books -75,736.</p> <p>2 Income included on Schedule K, lines 1, 2, 3c, 4, 5a, 6, 7, 8a, 9, and 10, not recorded on books this year (itemize) _____</p> <p>3 Expenses recorded on books this year not included on Schedule K, lines 1 through 12 and 16f (itemize): a Depreciation \$ _____ b Travel and entertainment \$ _____</p> <p>4 Add lines 1 through 3 -75,736.</p>	<p>5 Income recorded on books this year not included on Schedule K, lines 1 through 10 (itemize): a Tax-exempt interest \$ _____</p> <p>6 Deductions included on Schedule K, lines 1 through 12 and 16f, not charged against book income this year (itemize): a Depreciation \$ _____</p> <p>7 Add lines 5 and 6</p> <p>8 Income (loss) (Schedule K, line 18). Subtract line 7 from line 4 -75,736.</p>
---	--

Schedule M-2 Analysis of Accumulated Adjustments Account, Shareholders' Undistributed Taxable Income Previously Taxed, Accumulated Earnings and Profits, and Other Adjustments Account (see instrs.)

	(a) Accumulated adjustments account	(b) Shareholders' undistributed taxable income previously taxed	(c) Accumulated earnings and profits	(d) Other adjustments account
1 Balance at beginning of tax year	-1,358,229.			
2 Ordinary income from page 1, line 22				
3 Other additions				
4 Loss from page 1, line 22	(75,236.)			
5 Other reductions STATEMENT 8	(500.)			()
6 Combine lines 1 through 5	-1,433,965.			
7 Distributions				
8 Balance at end of tax year. Subtract line 7 from line 6	-1,433,965.			

**SCHEDULE K-2
(Form 1120-S)**

Shareholders' Pro Rata Share Items - International

OMB No. 1545-0123

2023

Department of the Treasury
Internal Revenue Service

Attach to Form 1120-S.
Go to www.irs.gov/Form1120S for instructions and the latest information.

Name of corporation
CMV SEWAGE CO. INC.

Employer identification number (EIN)
23-2493553

A Check to indicate the parts of Schedule K-2 that apply.

	Yes	No
1 Does Part I apply? If "Yes," complete and attach Part I		X
2 Does Part II apply? If "Yes," complete and attach Part II	X	
3 Does Part III apply? If "Yes," complete and attach Part III	X	
4 Does Part IV apply? If "Yes," complete and attach Part IV		X
5 Does Part V apply? If "Yes," complete and attach Part V		X
6 Does Part VI apply? If "Yes," complete and attach Part VI		X
7 Does Part VII apply? If "Yes," complete and attach Part VII		X

Part I Corporation's Other Current Year International Information

Check box(es) for additional specified attachments.

- | | | | |
|--|---|--|--|
| <input type="checkbox"/> 1. Gain on personal property sale | <input type="checkbox"/> 5. High-taxed income | <input type="checkbox"/> 8. Form 5471 information | <input type="checkbox"/> 11. Entity treatment for certain S corporations |
| <input type="checkbox"/> 2. Foreign oil and gas taxes | <input type="checkbox"/> 6. Section 267A disallowed deduction | <input type="checkbox"/> 9. Other forms | <input type="checkbox"/> 12. Reserved for future use |
| <input type="checkbox"/> 3. Splitter arrangements | <input type="checkbox"/> 7. Form 8858 information | <input type="checkbox"/> 10. Shareholder loan transactions | <input type="checkbox"/> 13. Other international items
(attach description and statement) |
| <input type="checkbox"/> 4. Foreign tax translation | | | |

Part II Foreign Tax Credit Limitation

Section 1 - Gross Income

Description	(a) U.S. source	Foreign Source				(f) Sourced by shareholder	(g) Total
		(b) Foreign branch category income	(c) Passive category income	(d) General category income	(e) Other (category code)		
1 Sales							
A US	146,940.	0.	0.	0.	0.	0.	146,940.
B							
C							
2 Gross income from performance of services							
A							
B							
C							
3 Gross rental real estate income							
A							
B							
C							
4 Other gross rental income							
A							
B							
C							

For Paperwork Reduction Act Notice, see the Instructions for Form 1120-S.

Schedule K-2 (Form 1120-S) 2023

Name of corporation

CMV SEWAGE CO. INC.

EIN

23-2493553

Part II Foreign Tax Credit Limitation (continued)

Section 1 - Gross Income (continued)

Description	(a) U.S. source	Foreign Source				(f) Sourced by shareholder	(g) Total
		(b) Foreign branch category income	(c) Passive category income	(d) General category income	(e) Other (category code)		
5 Reserved for future use							
6 Interest income							
A _____							
B _____							
C _____							
7 Ordinary dividends (exclude amount on line 8)							
A _____							
B _____							
C _____							
8 Qualified dividends							
A _____							
B _____							
C _____							
9 Reserved for future use							
10 Royalties and license fees							
A _____							
B _____							
C _____							
11 Net short-term capital gain							
A _____							
B _____							
C _____							
12 Net long-term capital gain							
A _____							
B _____							
C _____							
13 Collectibles (28%) gain							
A _____							
B _____							
C _____							
14 Unrecaptured section 1250 gain							
A _____							
B _____							
C _____							

Name of corporation

EIN

CMV SEWAGE CO. INC.

23-2493553

Part II Foreign Tax Credit Limitation (continued)

Section 1 - Gross Income (continued)

Description	(a) U.S. source	Foreign Source				(f) Sourced by shareholder	(g) Total
		(b) Foreign branch category income	(c) Passive category income	(d) General category income	(e) Other (category code)		
15 Net section 1231 gain							
A							
B							
C							
16 Section 986(c) gain							
17 Section 987 gain							
18 Section 988 gain							
19 Section 951(a) inclusions							
A							
B							
C							
20 Other income							
A							
B							
C							
21 Section 951A(a) inclusions							
22 Reserved for future use							
A							
B							
C							
23 Reserved for future use							
A							
B							
C							
24 Total gross income (combine lines 1 through 23)	146,940.						146,940.
A US	146,940.	0.	0.	0.	0.	0.	146,940.
B							
C							

Name of corporation

CMV SEWAGE CO. INC.

EIN

23-2493553

Part II Foreign Tax Credit Limitation (continued)

Section 2 - Deductions

Description	(a) U.S. source	Foreign Source				(f) Sourced by shareholder	(g) Total
		(b) Foreign branch category income	(c) Passive category income	(d) General category income	(e) Other (category code)		
25 Expenses allocable to sales income ...	208,098.						208,098.
26 Expenses allocable to gross income from performances of services							
27 Net short-term capital loss							
28 Net long-term capital loss							
29 Collectibles loss							
30 Net section 1231 loss							
31 Other losses							
32 Research & experimental (R&E) expenses							
A SIC code:							
B SIC code:							
C SIC code:							
33 Allocable rental expenses - depreciation, depletion, and amortization ...							
34 Allocable rental expenses - other than depreciation, depletion, and amortization ...							
35 Allocable royalty and licensing expenses - depreciation, depletion, and amortization							
36 Allocable royalty and licensing expenses - other than depreciation, depletion, and amortization							
37 Depreciation not included on line 33 or line 35	14,078.						14,078.
38 Charitable contributions	500.						500.
39 Interest expense specifically allocable under Regulations section 1.861-10(e)							
40 Other interest expense specifically allocable under Regulations section 1.861-10T							
41 Other interest expense - business							
42 Other interest expense - investment ...							
43 Other interest expense - passive activity							
44 Section 59(e)(2) expenditures, excluding R&E expenses on line 32 ...							
45 Foreign taxes not creditable but deductible							

Name of corporation **CMV SEWAGE CO. INC.** EIN **23-2493553**

Part II Foreign Tax Credit Limitation (continued)

Section 2 - Deductions (continued)

Description	(a) U.S. source	Foreign source				(f) Sourced by shareholder	(g) Total
		(b) Foreign branch category income	(c) Passive category income	(d) General category income	(e) Other (category code)		
46 Section 986(c) loss							
47 Section 987 loss							
48 Section 988 loss							
49 Other allocable deductions							
50 Other apportioned share of deductions							
51 Reserved for future use							
52 Reserved for future use							
53 Reserved for future use							
54 Total deductions (combine lines 25 through 53)	222,676.						222,676.
55 Net income (loss) (subtract line 54 from line 24)	-75,736.						-75,736.

Part III Other Information for Preparation of Form 1116

Section 1 - R&E Expenses Apportionment Factors

Description	(a) U.S. source	Foreign Source				(f) Sourced by shareholder	(g) Total
		(b) Foreign branch category income	(c) Passive category income	(d) General category income	(e) Other (category code) (country code)		
1 Gross receipts by SIC code							
A SIC code							
B SIC code							
C SIC code							
D SIC code							
E SIC code							
F SIC code							

2 Exclusive apportionment with respect to total R&E expenses entered on Part II, line 32. Enter the following.

A R&E expense with respect to activity performed in the United States							
(i) SIC code:							2A(i)
(ii) SIC code:							2A(ii)
(iii) SIC code:							2A(iii)
B R&E expense with respect to activity performed outside the United States							
(i) SIC code:							2B(i)
(ii) SIC code:							2B(ii)
(iii) SIC code:							2B(iii)

Name of corporation

CMV SEWAGE CO. INC.

EIN

23-2493553

Part III Other Information for Preparation of Form 1116 (continued)

Section 2 - Interest Expense Apportionment Factors

Description	(a) U.S. source	Foreign Source			(e) Other (category code _____) (country code _____)	(f) Sourced by shareholder	(g) Total
		(b) Foreign branch category income	(c) Passive category income	(d) General category income			
1 Total average value of assets	138,401.						138,401.
2 Reserved for future use							
3 Assets attracting directly allocable interest expense under Regulations section 1.861-10(e)							
4 Other assets attracting directly allocable interest expense under Regulations section 1.861-10T							
5 Assets excluded from apportionment formula							
6a Total assets used for apportionment (subtract the sum of lines 3, 4, and 5 from the sum of lines 1 and 2)	138,401.						138,401.
b Assets attracting business interest expense							
c Assets attracting investment interest expense							
d Assets attracting passive activity interest expense							
7 Basis in stock of 10%-owned noncontrolled foreign corporations (see attachment)							
8 Basis in stock of CFCs (see attachment) ...							

Name of corporation

EIN

Part III Other Information for Preparation of Form 1116 (continued)

Section 3 - Foreign Taxes

Description	(a) Type of tax	(b) Section 951A category income		(c) Foreign branch category income		
		U.S.	Foreign	U.S.	Foreign	Shareholder
1 Direct (section 901 or 903) foreign taxes: <input type="checkbox"/> Paid <input type="checkbox"/> Accrued A _____ B _____ C _____ D _____ E _____ F _____						
2 Reduction of taxes (total) A Taxes on foreign mineral income B Reserved for future use C International boycott provisions D Failure-to-file penalties E Taxes with respect to splitter arrangements F Taxes on foreign corporate distributions G Other						
3 Foreign tax redeterminations A _____ Related tax year: _____ Date tax paid: _____ Contested tax <input type="checkbox"/> <input type="checkbox"/> B _____ Related tax year: _____ Date tax paid: _____ Contested tax <input type="checkbox"/> <input type="checkbox"/> C _____ Related tax year: _____ Date tax paid: _____ Contested tax <input type="checkbox"/> <input type="checkbox"/>						
4 Reserved for future use						
5 Reserved for future use						
6 Reserved for future use						

Name of corporation

EIN

Part III Other Information for Preparation of Form 1116 (continued)

Section 3 - Foreign Taxes (continued)

	(d) Passive category income			(e) General category income			(f) Other (category code)	(g) Total
	U.S.	Foreign	Shareholder	U.S.	Foreign	Shareholder		
1								
A								
B								
C								
D								
E								
F								
2								
A								
B								
C								
D								
E								
F								
G								
3								
A								
B								
C								
4								
5								
6								

Depreciation and Amortization (Including Information on Listed Property) OTHER

Department of the Treasury Internal Revenue Service

Attach to your tax return. Go to www.irs.gov/Form4562 for instructions and the latest information.

Attachment Sequence No. 179

Name(s) shown on return: CMV SEWAGE CO. INC. Business or activity to which this form relates: OTHER DEPRECIATION Identifying number: 23-2493553

Part I Election To Expense Certain Property Under Section 179 Note: If you have any listed property, complete Part V before you complete Part I.

1 Maximum amount (see instructions) 1,160,000.
2 Total cost of section 179 property placed in service (see instructions)
3 Threshold cost of section 179 property before reduction in limitation 2,890,000.
4 Reduction in limitation. Subtract line 3 from line 2. If zero or less, enter -0-
5 Dollar limitation for tax year. Subtract line 4 from line 1. If zero or less, enter -0-. If married filing separately, see instructions
6 (a) Description of property (b) Cost (business use only) (c) Elected cost
7 Listed property. Enter the amount from line 29
8 Total elected cost of section 179 property. Add amounts in column (c), lines 6 and 7
9 Tentative deduction. Enter the smaller of line 5 or line 8
10 Carryover of disallowed deduction from line 13 of your 2022 Form 4562
11 Business income limitation. Enter the smaller of business income (not less than zero) or line 5
12 Section 179 expense deduction. Add lines 9 and 10, but don't enter more than line 11
13 Carryover of disallowed deduction to 2024. Add lines 9 and 10, less line 12

Note: Don't use Part II or Part III below for listed property. Instead, use Part V.

Part II Special Depreciation Allowance and Other Depreciation (Don't include listed property.)

14 Special depreciation allowance for qualified property (other than listed property) placed in service during the tax year 14,078.
15 Property subject to section 168(f)(1) election
16 Other depreciation (including ACRS)

Part III MACRS Depreciation (Don't include listed property. See instructions.)

Section A

17 MACRS deductions for assets placed in service in tax years beginning before 2023
18 If you are electing to group any assets placed in service during the tax year into one or more general asset accounts, check here

Section B - Assets Placed in Service During 2023 Tax Year Using the General Depreciation System

Table with 7 columns: (a) Classification of property, (b) Month and year placed in service, (c) Basis for depreciation (business/investment use only - see instructions), (d) Recovery period, (e) Convention, (f) Method, (g) Depreciation deduction. Rows include 3-year, 5-year, 7-year, 10-year, 15-year, 20-year, 25-year property, Residential rental property, and Nonresidential real property.

Section C - Assets Placed in Service During 2023 Tax Year Using the Alternative Depreciation System

Table with 5 columns: (a) Class life, (b) Month and year placed in service, (c) Recovery period, (d) Convention, (e) Method. Rows include 12-year, 30-year, and 40-year class lives.

Part IV Summary (See instructions.)

21 Listed property. Enter amount from line 28
22 Total. Add amounts from line 12, lines 14 through 17, lines 19 and 20 in column (g), and line 21. Enter here and on the appropriate lines of your return. Partnerships and S corporations - see instr. 14,078.
23 For assets shown above and placed in service during the current year, enter the portion of the basis attributable to section 263A costs

Part V Listed Property (Include automobiles, certain other vehicles, certain aircraft, and property used for entertainment, recreation, or amusement.)

Note: For any vehicle for which you are using the standard mileage rate or deducting lease expense, complete only 24a, 24b, columns (a) through (c) of Section A, all of Section B, and Section C if applicable.

Section A - Depreciation and Other Information (Caution: See the instructions for limits for passenger automobiles.)

24a Do you have evidence to support the business/investment use claimed? Yes No 24b If "Yes," is the evidence written? Yes No

Table with 10 columns: (a) Type of property, (b) Date placed in service, (c) Business/investment use percentage, (d) Cost or other basis, (e) Basis for depreciation, (f) Recovery period, (g) Method/Convention, (h) Depreciation deduction, (i) Elected section 179 cost. Includes rows 25-29.

Section B - Information on Use of Vehicles

Complete this section for vehicles used by a sole proprietor, partner, or other "more than 5% owner," or related person. If you provided vehicles to your employees, first answer the questions in Section C to see if you meet an exception to completing this section for those vehicles.

Table with 6 columns: (a) Vehicle 1, (b) Vehicle 2, (c) Vehicle 3, (d) Vehicle 4, (e) Vehicle 5, (f) Vehicle 6. Includes rows 30-36.

Section C - Questions for Employers Who Provide Vehicles for Use by Their Employees

Answer these questions to determine if you meet an exception to completing Section B for vehicles used by employees who aren't more than 5% owners or related persons.

Table with 2 columns: Yes, No. Includes rows 37-41.

Part VI Amortization

Table with 6 columns: (a) Description of costs, (b) Date amortization begins, (c) Amortizable amount, (d) Code section, (e) Amortization period or percentage, (f) Amortization for this year. Includes rows 42-44.

SECTION 1.263(A)-1(F) DE MINIMIS SAFE HARBOR ELECTION

CMV SEWAGE CO. INC.
200 BAILEY DRIVE, SUITE 202
STEWARTSTOWN, PA 17363

EMPLOYER IDENTIFICATION NUMBER: 23-2493553

FOR THE YEAR ENDING DECEMBER 31, 2023

CMV SEWAGE CO. INC. IS MAKING THE DE MINIMIS SAFE HARBOR ELECTION
UNDER REG. SEC. 1.263(A)-1(F).

SECTION 1.263(A)-3(N) ELECTION

CMV SEWAGE CO. INC.
200 BAILEY DRIVE, SUITE 202
STEWARTSTOWN, PA 17363

EMPLOYER IDENTIFICATION NUMBER: 23-2493553

FOR THE YEAR ENDING DECEMBER 31, 2023

CMV SEWAGE CO. INC. IS ELECTING TO CAPITALIZE REPAIR AND
MAINTENANCE COSTS UNDER REG. SEC. 1.263(A)-3(N).

FORM 1120S	TAXES AND LICENSES	STATEMENT	1
DESCRIPTION		AMOUNT	
PAYROLL TAXES		757.	
REAL ESTATE TAXES		777.	
TOTAL TO FORM 1120S, PAGE 1, LINE 12		1,534.	

FORM 1120S	OTHER DEDUCTIONS	STATEMENT	2
DESCRIPTION		AMOUNT	
BANK & CREDIT CARD CHARGES		15.	
DUES & SUBSCRIPTIONS		645.	
FEES & PERMITS		65.	
INSURANCE		1,782.	
LEGAL		1,658.	
OFFICE & POSTAGE		1,579.	
OUTSIDE SERVICES		112,037.	
SUPPLIES		20,645.	
UTILITIES		25,330.	
WATER TESTING		5,396.	
TOTAL TO FORM 1120S, PAGE 1, LINE 20		169,152.	

SCHEDULE K	CHARITABLE CONTRIBUTIONS				STATEMENT	3
DESCRIPTION	NO LIMIT	50%, 60% OR 100% LIMIT	30% LIMIT	20% LIMIT		
CONTRIBUTIONS		500.				
TOTALS TO SCHEDULE K, LINE 12A		500.				

SCHEDULE K	OTHER ITEMS, LINE 17D	STATEMENT	4
DESCRIPTION		AMOUNT	
AGGREGATE BUSINESS ACTIVITY GROSS INCOME OR GAIN		146,940.	
AGGREGATE BUSINESS ACTIVITY DEDUCTIONS		222,176.	
SECTION 199A - ORDINARY INCOME (LOSS)		-75,236.	
SECTION 199A - W-2 WAGES		7,100.	

SCHEDULE L		OTHER ASSETS	STATEMENT	5
DESCRIPTION	BEGINNING OF TAX YEAR	END OF TAX YEAR		
SECURITY DEPOSIT	250.	250.		
TOTAL TO SCHEDULE L, LINE 14	250.	250.		

SCHEDULE L		OTHER CURRENT LIABILITIES	STATEMENT	6
DESCRIPTION	BEGINNING OF TAX YEAR	END OF TAX YEAR		
DUE TO RELATED PARTIES	199,185.	265,185.		
PAYROLL TAX PAYABLE	139.	131.		
TOTAL TO SCHEDULE L, LINE 18	199,324.	265,316.		

SCHEDULE L		ANALYSIS OF TOTAL RETAINED EARNINGS PER BOOKS	STATEMENT	7
DESCRIPTION	AMOUNT			
BALANCE AT BEGINNING OF YEAR	-1,351,414.			
NET INCOME PER BOOKS	-75,736.			
DISTRIBUTIONS	0.			
OTHER INCREASES (DECREASES)				
BALANCE AT END OF YEAR - SCHEDULE L, LINE 24, COLUMN (D)	-1,427,150.			

SCHEDULE M-2		ACCUMULATED ADJUSTMENTS ACCOUNT- OTHER REDUCTIONS	STATEMENT	8
DESCRIPTION	AMOUNT			
CHARITABLE CONTRIBUTIONS	500.			
TOTAL TO SCHEDULE M-2, LINE 5 - COLUMN (A)	500.			

**Schedule K-1
(Form 1120-S)**

2023

Final K-1 Amended K-1

OMB No. 1545-0123

Department of the Treasury
Internal Revenue Service

For calendar year 2023, or tax
year beginning _____
ending _____

**Shareholder's Share of Income, Deductions,
Credits, etc.** See separate instructions.

Part I Information About the Corporation

A Corporation's employer identification number
23-2493553

B Corporation's name, address, city, state, and ZIP code
**CMV SEWAGE CO. INC.
200 BAILEY DRIVE, SUITE 202
STEWARTSTOWN, PA 17363**

C IRS Center where corporation filed return
E-FILE

D Corporation's total number of shares
Beginning of tax year **100.00**
End of tax year **100.00**

Part II Information About the Shareholder

E Shareholder's identifying number
149-50-8446

F Shareholder's name, address, city, state, and ZIP code
**BRUCE WILT
200 BAILEY DRIVE,
STEWARTSTOWN, PA 17363**

G Current year allocation percentage ... **40.000000%**

H Shareholder's number of shares
Beginning of tax year **40.00**
End of tax year **40.00**

I Loans from shareholder
Beginning of tax year \$ **415,605.**
End of tax year \$ **415,605.**

For IRS Use Only

Part III Shareholder's Share of Current Year Income, Deductions, Credits, and Other Items			
1	Ordinary business income (loss)	13	Credits
	-30,094.		
2	Net rental real estate inc (loss)		
3	Other net rental income (loss)		
4	Interest income		
5a	Ordinary dividends		
5b	Qualified dividends	14	Schedule K-3 is attached if checked <input checked="" type="checkbox"/>
6	Royalties	15	Alternative min tax (AMT) items
7	Net short-term capital gain (loss)		
8a	Net long-term capital gain (loss)		
8b	Collectibles (28%) gain (loss)		
8c	Unrecaptured sec 1250 gain		
9	Net section 1231 gain (loss)	16	Items affecting shareholder basis
10	Other income (loss)		
		17	Other information
		V	* STMT
11	Section 179 deduction	AC	* STMT
12	Other deductions	AJ	* STMT
A	200.		
18	<input type="checkbox"/> More than one activity for at-risk purposes*		
19	<input type="checkbox"/> More than one activity for passive activity purposes*		
*See attached statement for additional information.			

SCHEDULE K-1 SECTION 199A ADDITIONAL INFORMATION

THE SECTION 199A AMOUNTS TO BE USED IN THE CALCULATION OF THE QUALIFIED BUSINESS INCOME DEDUCTION ON YOUR 1040/1041 RETURN ARE REPORTED ON LINE 17, UNDER CODE V. PLEASE CONSULT YOUR TAX ADVISOR REGARDING THE CALCULATION OF QUALIFIED BUSINESS INCOME DEDUCTION, INCLUDING THE POSSIBLE AGGREGATIONS AND LIMITATIONS THAT MAY APPLY AND THE FILING OF THE 1.199A-4(C)(2)(I) ANNUAL DISCLOSURE STATEMENT.

SCHEDULE K-1 SECTION 199A ITEMS, BOX 17
CODE V

DESCRIPTION	AMOUNT
TRADE OR BUSINESS	
ORDINARY INCOME(LOSS)	-30,094.
W-2 WAGES	2,840.

SCHEDULE K-1 GROSS RECEIPTS FOR SECTION 448(C), BOX 17, CODE AC

DESCRIPTION	AMOUNT
GROSS RECEIPTS - CURRENT YEAR	58,776.

SCHEDULE K-1 EXCESS BUSINESS LOSS LIMITATION, BOX 17, CODE AJ

DESCRIPTION	AMOUNT	SHAREHOLDER FILING INSTRUCTIONS
AGGREGATE BUSINESS ACTIVITY GROSS INCOME OR GAIN	58,776.	SEE IRS SCH. K-1 INSTRUCTIONS
AGGREGATE BUSINESS ACTIVITY DEDUCTIONS	88,870.	SEE IRS SCH. K-1 INSTRUCTIONS

**Schedule K-3
(Form 1120-S)**

**Shareholder's Share of Income, Deductions,
Credits, etc.-International**

OMB No. 1545-0123

Department of the Treasury
Internal Revenue Service

For calendar year 2023, or tax year beginning 01/01/2023, ending 12/31/2023
See separate instructions.

2023

Information About the Corporation	Information About the Shareholder
<p>A Corporation's employer identification number (EIN)</p> <p>23-2493553</p> <p>B Corporation's name, address, city, state, and ZIP code</p> <p>CMV SEWAGE CO. INC. 200 BAILEY DRIVE, SUITE 202 STEWARTSTOWN, PA 17363</p>	<p>C Shareholder's identifying number</p> <p>149-50-8446</p> <p>D Shareholder's name, address, city, state, and ZIP code</p> <p>BRUCE WILT 200 BAILEY DRIVE, STEWARTSTOWN, PA 17363</p>

E Check to indicate the parts of Schedule K-3 that apply.

		Yes	No
1 Does Part I apply? If "Yes," complete and attach Part I	1		X
2 Does Part II apply? If "Yes," complete and attach Part II	2	X	
3 Does Part III apply? If "Yes," complete and attach Part III	3	X	
4 Does Part IV apply? If "Yes," complete and attach Part IV	4		X
5 Does Part V apply? If "Yes," complete and attach Part V	5		X
6 Does Part VI apply? If "Yes," complete and attach Part VI	6		X
7 Does Part VII apply? If "Yes," complete and attach Part VII	7		X

For IRS Use Only

Corporation's name CMV SEWAGE CO. INC.	EIN 23-2493553	Shareholder's name BRUCE WILT	Shareholder's identifying number 149-50-8446
--	--------------------------	---	--

Part I Shareholder's Share of Corporation's Other Current Year International Information

Check box(es) for additional specified attachments. See instructions.

- | | | | |
|--|---|--|--|
| <input type="checkbox"/> 1. Gain on personal property sale | <input type="checkbox"/> 5. High-taxed income | <input type="checkbox"/> 8. Form 5471 information | <input type="checkbox"/> 11. Entity treatment for certain S corporations |
| <input type="checkbox"/> 2. Foreign oil and gas taxes | <input type="checkbox"/> 6. Section 267A disallowed deduction | <input type="checkbox"/> 9. Other forms | <input type="checkbox"/> 12. Form 8865 information |
| <input type="checkbox"/> 3. Splitter arrangements | <input type="checkbox"/> 7. Form 8858 information | <input type="checkbox"/> 10. Shareholder loan transactions | <input type="checkbox"/> 13. Other international items
(attach description and statement) |
| <input type="checkbox"/> 4. Foreign tax translation | | | |

Part II Foreign Tax Credit Limitation

Section 1 - Gross Income

Description	(a) U.S. source	Foreign Source				(f) Sourced by shareholder	(g) Total
		(b) Foreign branch category income	(c) Passive category income	(d) General category income	(e) Other (category code)		
1 Sales							
A US	58,776.	0.	0.	0.	0.	0.	58,776.
B							
C							
2 Gross income from performance of services							
A							
B							
C							
3 Gross rental real estate income							
A							
B							
C							
4 Other gross rental income							
A							
B							
C							
5 Reserved for future use							
6 Interest income							
A							
B							
C							
7 Ordinary dividends (exclude amount on line 8)							
A							
B							
C							

Corporation's name CMV SEWAGE CO. INC.	EIN 23-2493553	Shareholder's name BRUCE WILT	Shareholder's identifying number 149-50-8446
--	--------------------------	---	--

Part II Foreign Tax Credit Limitation (continued)

Section 1 - Gross Income (continued)

Description	(a) U.S. source	Foreign Source				(f) Sourced by shareholder	(g) Total
		(b) Foreign branch category income	(c) Passive category income	(d) General category income	(e) Other (category code)		
8 Qualified dividends							
A							
B							
C							
9 Reserved for future use							
10 Royalties and license fees							
A							
B							
C							
11 Net short-term capital gain							
A							
B							
C							
12 Net long-term capital gain							
A							
B							
C							
13 Collectibles (28%) gain							
A							
B							
C							
14 Unrecaptured section 1250 gain							
A							
B							
C							
15 Net section 1231 gain							
A							
B							
C							

Corporation's name CMV SEWAGE CO. INC.	EIN 23-2493553	Shareholder's name BRUCE WILT	Shareholder's identifying number 149-50-8446
--	--------------------------	---	--

Part II Foreign Tax Credit Limitation (continued)

Section 1 - Gross Income (continued)

Description	(a) U.S. source	Foreign Source				(f) Sourced by shareholder	(g) Total
		(b) Foreign branch category income	(c) Passive category income	(d) General category income	(e) Other (category code)		
16 Section 986(c) gain							
17 Section 987 gain							
18 Section 988 gain							
19 Section 951(a) inclusions							
A							
B							
C							
20 Other income							
A							
B							
C							
21 Section 951A(a) inclusions							
22 Reserved for future use							
A							
B							
C							
23 Reserved for future use							
A							
B							
C							
24 Total gross income (combine lines 1 through 23)	58,776.						58,776.
A US	58,776.	0.	0.	0.	0.	0.	58,776.
B							
C							

Corporation's name CMV SEWAGE CO. INC.	EIN 23-2493553	Shareholder's name BRUCE WILT	Shareholder's identifying number 149-50-8446
--	--------------------------	---	--

Part II Foreign Tax Credit Limitation (continued)

Section 2 - Deductions

Description	(a) U.S. source	Foreign Source				(f) Sourced by shareholder	(g) Total
		(b) Foreign branch category income	(c) Passive category income	(d) General category income	(e) Other (category code)		
25 Expenses allocable to sales income ...	83,239.						83,239.
26 Expenses allocable to gross income from performance of services							
27 Net short-term capital loss							
28 Net long-term capital loss							
29 Collectibles loss							
30 Net section 1231 loss							
31 Other losses							
32 Research & experimental (R&E) expenses							
A SIC code:							
B SIC code:							
C SIC code:							
33 Allocable rental expenses - depreciation, depletion, and amortization ...							
34 Allocable rental expenses - other than depreciation, depletion, and amortization ...							
35 Allocable royalty and licensing expenses - depreciation, depletion, and amortization							
36 Allocable royalty and licensing expenses - other than depreciation, depletion, and amortization							
37 Depreciation not included on line 33 or line 35	5,631.						5,631.
38 Charitable contributions	200.						200.
39 Interest expense specifically allocable under Regulations section 1.861-10(e)							
40 Other interest expense specifically allocable under Regulations section 1.861-10f							
41 Other interest expense - business							
42 Other interest expense - investment							
43 Other interest expense - passive activity							
44 Section 59(e)(2) expenditures, excluding R&E expenses on line 32 ...							
45 Foreign taxes not creditable but deductible							

Corporation's name CMV SEWAGE CO. INC.	EIN 23-2493553	Shareholder's name BRUCE WILT	Shareholder's identifying number 149-50-8446
--	--------------------------	---	--

Part II Foreign Tax Credit Limitation (continued)

Section 2 - Deductions (continued)

Description	(a) U.S. source	Foreign Source				(f) Sourced by shareholder	(g) Total
		(b) Foreign branch category income	(c) Passive category income	(d) General category income	(e) Other (category code)		
46 Section 986(c) loss							
47 Section 987 loss							
48 Section 988 loss							
49 Other allocable deductions							
50 Other apportioned share of deductions							
51 Reserved for future use							
52 Reserved for future use							
53 Reserved for future use							
54 Total deductions (combine lines 25 through 53)	89,070.						89,070.
55 Net income (loss) (subtract line 54 from line 24)	-30,294.						-30,294.

Part III Other Information for Preparation of Form 1116

Section 1 - R&E Expenses Apportionment Factors

Description	(a) U.S. source	Foreign Source				(f) Sourced by shareholder	(g) Total
		(b) Foreign branch category income	(c) Passive category income	(d) General category income	(e) Other (category code _____) (country code _____)		
1 Gross receipts by SIC code							
A SIC code:							
B SIC code:							
C SIC code:							
D SIC code:							
E SIC code:							
F SIC code:							
2 Exclusive apportionment with respect to total R&E expenses entered on Part II, line 32.							
A R&E expense with respect to activity performed in the United States							
(i) SIC code:							2A(i)
(ii) SIC code:							2A(ii)
(iii) SIC code:							2A(iii)
B R&E expense with respect to activity performed outside the United States							
(i) SIC code:							2B(i)
(ii) SIC code:							2B(ii)
(iii) SIC code:							2B(iii)

Corporation's name CMV SEWAGE CO. INC.	EIN 23-2493553	Shareholder's name BRUCE WILT	Shareholder's identifying number 149-50-8446
--	--------------------------	---	--

Part III Other Information for Preparation of Form 1116 (continued)

Section 2 - Interest Expense Apportionment Factors

Description	(a) U.S. source	Foreign Source				(f) Sourced by shareholder	(g) Total
		(b) Foreign branch category income	(c) Passive category income	(d) General category income	(e) Other (category code _____) (country code _____)		
1 Total average value of assets	55,360.						55,360.
2 Reserved for future use							
3 Assets attracting directly allocable interest expense under Regulations section 1.861-10(e)							
4 Other assets attracting directly allocable interest expense under Regulations section 1.861-10T							
5 Assets excluded from apportionment formula							
6a Total assets used for apportionment (subtract the sum of lines 3, 4, and 5 from the sum of lines 1 and 2)	55,360.						55,360.
b Assets attracting business interest expense							
c Assets attracting investment interest expense							
d Assets attracting passive activity interest expense							
7 Basis in stock of 10%-owned noncontrolled foreign corporations (see attachment)							
8 Basis in stock of CFCs (see attachment)							

Schedule K-1 (Form 1120-S)

2023

Final K-1 Amended K-1

OMB No. 1545-0123

Department of the Treasury Internal Revenue Service

For calendar year 2023, or tax year beginning ending

Shareholder's Share of Income, Deductions, Credits, etc.

Table with 4 columns: Line number, Description, Amount, and Other information. Includes rows for Ordinary business income, Dividends, Royalties, and Section 179 deduction.

Part I Information About the Corporation. Includes fields for Employer ID number (23-2493553), Corporation name (CMV SEWAGE CO. INC.), and IRS filing status (E-FILE).

Part II Information About the Shareholder. Includes fields for Shareholder ID number (155-40-4749), Shareholder name (SAMUEL JUFFE), and Current year allocation percentage (40.000000%).

For IRS Use Only. Includes fields for Loans from shareholder and other IRS-specific information.

SCHEDULE K-1 SECTION 199A ADDITIONAL INFORMATION

THE SECTION 199A AMOUNTS TO BE USED IN THE CALCULATION OF THE QUALIFIED BUSINESS INCOME DEDUCTION ON YOUR 1040/1041 RETURN ARE REPORTED ON LINE 17, UNDER CODE V. PLEASE CONSULT YOUR TAX ADVISOR REGARDING THE CALCULATION OF QUALIFIED BUSINESS INCOME DEDUCTION, INCLUDING THE POSSIBLE AGGREGATIONS AND LIMITATIONS THAT MAY APPLY AND THE FILING OF THE 1.199A-4(C)(2)(I) ANNUAL DISCLOSURE STATEMENT.

SCHEDULE K-1 SECTION 199A ITEMS, BOX 17
CODE V

DESCRIPTION	AMOUNT
TRADE OR BUSINESS	
ORDINARY INCOME(LOSS)	-30,095.
W-2 WAGES	2,840.

SCHEDULE K-1 GROSS RECEIPTS FOR SECTION 448(C), BOX 17, CODE AC

DESCRIPTION	AMOUNT
GROSS RECEIPTS - CURRENT YEAR	58,776.

SCHEDULE K-1 EXCESS BUSINESS LOSS LIMITATION, BOX 17, CODE AJ

DESCRIPTION	AMOUNT	SHAREHOLDER FILING INSTRUCTIONS
AGGREGATE BUSINESS ACTIVITY GROSS INCOME OR GAIN	58,776.	SEE IRS SCH. K-1 INSTRUCTIONS
AGGREGATE BUSINESS ACTIVITY DEDUCTIONS	88,871.	SEE IRS SCH. K-1 INSTRUCTIONS

Schedule K-3
(Form 1120-S)

Department of the Treasury
Internal Revenue Service

Final K-3 Amended K-3
**Shareholder's Share of Income, Deductions,
Credits, etc.-International**

OMB No. 1545-0123

2023

For calendar year 2023, or tax year beginning 01/01/2023, ending 12/31/2023
See separate instructions.

Information About the Corporation	Information About the Shareholder																																
<p>A Corporation's employer identification number (EIN)</p> <p>23-2493553</p> <p>B Corporation's name, address, city, state, and ZIP code</p> <p>CMV SEWAGE CO. INC. 200 BAILEY DRIVE, SUITE 202 STEWARTSTOWN, PA 17363</p>	<p>C Shareholder's identifying number</p> <p>155-40-4749</p> <p>D Shareholder's name, address, city, state, and ZIP code</p> <p>SAMUEL JUFFE 1213 LAUREL OAK LANE YORK, PA 17403</p>																																
<p>E Check to indicate the parts of Schedule K-3 that apply.</p> <table style="width: 100%; border-collapse: collapse;"> <thead> <tr> <th style="width: 85%;"></th> <th style="width: 5%;"></th> <th style="width: 5%;">Yes</th> <th style="width: 5%;">No</th> </tr> </thead> <tbody> <tr> <td>1 Does Part I apply? If "Yes," complete and attach Part I</td> <td style="text-align: center;">1</td> <td></td> <td style="text-align: center;">X</td> </tr> <tr> <td>2 Does Part II apply? If "Yes," complete and attach Part II</td> <td style="text-align: center;">2</td> <td style="text-align: center;">X</td> <td></td> </tr> <tr> <td>3 Does Part III apply? If "Yes," complete and attach Part III</td> <td style="text-align: center;">3</td> <td style="text-align: center;">X</td> <td></td> </tr> <tr> <td>4 Does Part IV apply? If "Yes," complete and attach Part IV</td> <td style="text-align: center;">4</td> <td></td> <td style="text-align: center;">X</td> </tr> <tr> <td>5 Does Part V apply? If "Yes," complete and attach Part V</td> <td style="text-align: center;">5</td> <td></td> <td style="text-align: center;">X</td> </tr> <tr> <td>6 Does Part VI apply? If "Yes," complete and attach Part VI</td> <td style="text-align: center;">6</td> <td></td> <td style="text-align: center;">X</td> </tr> <tr> <td>7 Does Part VII apply? If "Yes," complete and attach Part VII</td> <td style="text-align: center;">7</td> <td></td> <td style="text-align: center;">X</td> </tr> </tbody> </table>				Yes	No	1 Does Part I apply? If "Yes," complete and attach Part I	1		X	2 Does Part II apply? If "Yes," complete and attach Part II	2	X		3 Does Part III apply? If "Yes," complete and attach Part III	3	X		4 Does Part IV apply? If "Yes," complete and attach Part IV	4		X	5 Does Part V apply? If "Yes," complete and attach Part V	5		X	6 Does Part VI apply? If "Yes," complete and attach Part VI	6		X	7 Does Part VII apply? If "Yes," complete and attach Part VII	7		X
		Yes	No																														
1 Does Part I apply? If "Yes," complete and attach Part I	1		X																														
2 Does Part II apply? If "Yes," complete and attach Part II	2	X																															
3 Does Part III apply? If "Yes," complete and attach Part III	3	X																															
4 Does Part IV apply? If "Yes," complete and attach Part IV	4		X																														
5 Does Part V apply? If "Yes," complete and attach Part V	5		X																														
6 Does Part VI apply? If "Yes," complete and attach Part VI	6		X																														
7 Does Part VII apply? If "Yes," complete and attach Part VII	7		X																														

For IRS Use Only

Corporation's name CMV SEWAGE CO. INC.	EIN 23-2493553	Shareholder's name SAMUEL JUFFE	Shareholder's identifying number 155-40-4749
--	--------------------------	---	--

Part I Shareholder's Share of Corporation's Other Current Year International Information

Check box(es) for additional specified attachments. See instructions.

- | | | | |
|---|---|--|--|
| <input type="checkbox"/> 1. Gain on personal property sale
<input type="checkbox"/> 2. Foreign oil and gas taxes
<input type="checkbox"/> 3. Splitter arrangements
<input type="checkbox"/> 4. Foreign tax translation | <input type="checkbox"/> 5. High-taxed income
<input type="checkbox"/> 6. Section 267A disallowed deduction
<input type="checkbox"/> 7. Form 8858 information | <input type="checkbox"/> 8. Form 5471 information
<input type="checkbox"/> 9. Other forms
<input type="checkbox"/> 10. Shareholder loan transactions | <input type="checkbox"/> 11. Entity treatment for certain S corporations
<input type="checkbox"/> 12. Form 8865 information
<input type="checkbox"/> 13. Other international items
(attach description and statement) |
|---|---|--|--|

Part II Foreign Tax Credit Limitation

Section 1 - Gross Income

Description	(a) U.S. source	Foreign Source				(f) Sourced by shareholder	(g) Total
		(b) Foreign branch category income	(c) Passive category income	(d) General category income	(e) Other (category code)		
1 Sales							
A US	58,776.	0.	0.	0.	0.	0.	58,776.
B							
C							
2 Gross income from performance of services							
A							
B							
C							
3 Gross rental real estate income							
A							
B							
C							
4 Other gross rental income							
A							
B							
C							
5 Reserved for future use							
6 Interest income							
A							
B							
C							
7 Ordinary dividends (exclude amount on line 8)							
A							
B							
C							

Corporation's name CMV SEWAGE CO. INC.	EIN 23-2493553	Shareholder's name SAMUEL JUFFE	Shareholder's identifying number 155-40-4749
--	--------------------------	---	--

Part II Foreign Tax Credit Limitation (continued)

Section 1 - Gross Income (continued)

Description	(a) U.S. source	Foreign Source				(f) Sourced by shareholder	(g) Total
		(b) Foreign branch category income	(c) Passive category income	(d) General category income	(e) Other (category code)		
8 Qualified dividends							
A							
B							
C							
9 Reserved for future use							
10 Royalties and license fees							
A							
B							
C							
11 Net short-term capital gain							
A							
B							
C							
12 Net long-term capital gain							
A							
B							
C							
13 Collectibles (28%) gain							
A							
B							
C							
14 Unrecaptured section 1250 gain							
A							
B							
C							
15 Net section 1231 gain							
A							
B							
C							

Corporation's name CMV SEWAGE CO. INC.	EIN 23-2493553	Shareholder's name SAMUEL JUFFE	Shareholder's identifying number 155-40-4749
--	--------------------------	---	--

Part II Foreign Tax Credit Limitation (continued)

Section 1 - Gross Income (continued)

Description	(a) U.S. source	Foreign Source				(f) Sourced by shareholder	(g) Total
		(b) Foreign branch category income	(c) Passive category income	(d) General category income	(e) Other (category code)		
16 Section 986(c) gain							
17 Section 987 gain							
18 Section 988 gain							
19 Section 951(a) inclusions							
A							
B							
C							
20 Other income							
A							
B							
C							
21 Section 951A(a) inclusions							
22 Reserved for future use							
A							
B							
C							
23 Reserved for future use							
A							
B							
C							
24 Total gross income (combine lines 1 through 23)	58,776.						58,776.
A US	58,776.	0.	0.	0.	0.	0.	58,776.
B							
C							

Corporation's name CMV SEWAGE CO. INC.	EIN 23-2493553	Shareholder's name SAMUEL JUFFE	Shareholder's identifying number 155-40-4749
--	--------------------------	---	--

Part II Foreign Tax Credit Limitation (continued)

Section 2 - Deductions

Description	(a) U.S. source	Foreign Source				(f) Sourced by shareholder	(g) Total
		(b) Foreign branch category income	(c) Passive category income	(d) General category income	(e) Other (category code)		
25 Expenses allocable to sales income ...	83,239.						83,239.
26 Expenses allocable to gross income from performance of services							
27 Net short-term capital loss							
28 Net long-term capital loss							
29 Collectibles loss							
30 Net section 1231 loss							
31 Other losses							
32 Research & experimental (R&E) expenses							
A SIC code:							
B SIC code:							
C SIC code:							
33 Allocable rental expenses - depreciation, depletion, and amortization ...							
34 Allocable rental expenses - other than depreciation, depletion, and amortization ...							
35 Allocable royalty and licensing expenses - depreciation, depletion, and amortization							
36 Allocable royalty and licensing expenses - other than depreciation, depletion, and amortization							
37 Depreciation not included on line 33 or line 35	5,631.						5,631.
38 Charitable contributions	200.						200.
39 Interest expense specifically allocable under Regulations section 1.861-10(e)							
40 Other interest expense specifically allocable under Regulations section 1.861-10T							
41 Other interest expense - business							
42 Other interest expense - investment ...							
43 Other interest expense - passive activity							
44 Section 59(e)(2) expenditures, excluding R&E expenses on line 32 ...							
45 Foreign taxes not creditable but deductible							

Corporation's name CMV SEWAGE CO. INC.	EIN 23-2493553	Shareholder's name SAMUEL JUFFE	Shareholder's identifying number 155-40-4749
--	--------------------------	---	--

Part II Foreign Tax Credit Limitation (continued)

Section 2 - Deductions (continued)

Description	(a) U.S. source	Foreign Source				(f) Sourced by shareholder	(g) Total
		(b) Foreign branch category income	(c) Passive category income	(d) General category income	(e) Other (category code)		
46 Section 986(c) loss							
47 Section 987 loss							
48 Section 988 loss							
49 Other allocable deductions							
50 Other apportioned share of deductions							
51 Reserved for future use							
52 Reserved for future use							
53 Reserved for future use							
54 Total deductions (combine lines 25 through 53)	89,070.						89,070.
55 Net income (loss) (subtract line 54 from line 24)	-30,294.						-30,294.

Part III Other Information for Preparation of Form 1116

Section 1 - R&E Expenses Apportionment Factors

Description	(a) U.S. source	Foreign Source				(f) Sourced by shareholder	(g) Total
		(b) Foreign branch category income	(c) Passive category income	(d) General category income	(e) Other (category code _____) (country code _____)		
1 Gross receipts by SIC code							
A SIC code:							
B SIC code:							
C SIC code:							
D SIC code:							
E SIC code:							
F SIC code:							
2 Exclusive apportionment with respect to total R&E expenses entered on Part II, line 32.							
A R&E expense with respect to activity performed in the United States							
(i) SIC code:							2A(i)
(ii) SIC code:							2A(ii)
(iii) SIC code:							2A(iii)
B R&E expense with respect to activity performed outside the United States							
(i) SIC code:							2B(i)
(ii) SIC code:							2B(ii)
(iii) SIC code:							2B(iii)

Corporation's name CMV SEWAGE CO. INC.	EIN 23-2493553	Shareholder's name SAMUEL JUFFE	Shareholder's identifying number 155-40-4749
--	--------------------------	---	--

Part III Other Information for Preparation of Form 1116 (continued)

Section 2 - Interest Expense Apportionment Factors

Description	(a) U.S. source	Foreign Source				(f) Sourced by shareholder	(g) Total
		(b) Foreign branch category income	(c) Passive category income	(d) General category income	(e) Other (category code _____) (country code _____)		
1 Total average value of assets	55,361.						55,361.
2 Reserved for future use							
3 Assets attracting directly allocable interest expense under Regulations section 1.861-10(e)							
4 Other assets attracting directly allocable interest expense under Regulations section 1.861-10T							
5 Assets excluded from apportionment formula							
6a Total assets used for apportionment (subtract the sum of lines 3, 4, and 5 from the sum of lines 1 and 2)	55,361.						55,361.
b Assets attracting business interest expense							
c Assets attracting investment interest expense							
d Assets attracting passive activity interest expense							
7 Basis in stock of 10%-owned noncontrolled foreign corporations (see attachment)							
8 Basis in stock of CFCs (see attachment)							

SCHEDULE K-1 SECTION 199A ADDITIONAL INFORMATION

THE SECTION 199A AMOUNTS TO BE USED IN THE CALCULATION OF THE QUALIFIED BUSINESS INCOME DEDUCTION ON YOUR 1040/1041 RETURN ARE REPORTED ON LINE 17, UNDER CODE V. PLEASE CONSULT YOUR TAX ADVISOR REGARDING THE CALCULATION OF QUALIFIED BUSINESS INCOME DEDUCTION, INCLUDING THE POSSIBLE AGGREGATIONS AND LIMITATIONS THAT MAY APPLY AND THE FILING OF THE 1.199A-4(C)(2)(I) ANNUAL DISCLOSURE STATEMENT.

SCHEDULE K-1 SECTION 199A ITEMS, BOX 17
CODE V

DESCRIPTION	AMOUNT
TRADE OR BUSINESS	
ORDINARY INCOME(LOSS)	-15,047.
W-2 WAGES	1,420.

SCHEDULE K-1 GROSS RECEIPTS FOR SECTION 448(C), BOX 17, CODE AC

DESCRIPTION	AMOUNT
GROSS RECEIPTS - CURRENT YEAR	29,388.

SCHEDULE K-1 EXCESS BUSINESS LOSS LIMITATION, BOX 17, CODE AJ

DESCRIPTION	AMOUNT	SHAREHOLDER FILING INSTRUCTIONS
AGGREGATE BUSINESS ACTIVITY GROSS INCOME OR GAIN	29,388.	SEE IRS SCH. K-1 INSTRUCTIONS
AGGREGATE BUSINESS ACTIVITY DEDUCTIONS	44,435.	SEE IRS SCH. K-1 INSTRUCTIONS

Final K-3

Amended K-3

Schedule K-3
(Form 1120-S)

Shareholder's Share of Income, Deductions,
Credits, etc.-International

OMB No. 1545-0123

2023

Department of the Treasury
Internal Revenue Service

For calendar year 2023, or tax year beginning 01/01/2023, ending 12/31/2023
See separate instructions.

Information About the Corporation	Information About the Shareholder
A Corporation's employer identification number (EIN) 23-2493553	C Shareholder's identifying number 156-50-2877
B Corporation's name, address, city, state, and ZIP code CMV SEWAGE CO. INC. 200 BAILEY DRIVE, SUITE 202 STEWARTSTOWN, PA 17363	D Shareholder's name, address, city, state, and ZIP code JOHN HUENKE 4400 BRIDGEVIEW ROAD STEWARTSTOWN, PA 17363

E Check to indicate the parts of Schedule K-3 that apply.

	Yes	No
1 Does Part I apply? If "Yes," complete and attach Part I		X
2 Does Part II apply? If "Yes," complete and attach Part II	X	
3 Does Part III apply? If "Yes," complete and attach Part III	X	
4 Does Part IV apply? If "Yes," complete and attach Part IV		X
5 Does Part V apply? If "Yes," complete and attach Part V		X
6 Does Part VI apply? If "Yes," complete and attach Part VI		X
7 Does Part VII apply? If "Yes," complete and attach Part VII		X

For IRS Use Only

Corporation's name CMV SEWAGE CO. INC.	EIN 23-2493553	Shareholder's name JOHN HUENKE	Shareholder's identifying number 156-50-2877
--	--------------------------	--	--

Part I Shareholder's Share of Corporation's Other Current Year International Information

Check box(es) for additional specified attachments. See instructions.

- | | | | |
|---|---|--|--|
| <input type="checkbox"/> 1. Gain on personal property sale
<input type="checkbox"/> 2. Foreign oil and gas taxes
<input type="checkbox"/> 3. Splitter arrangements
<input type="checkbox"/> 4. Foreign tax translation | <input type="checkbox"/> 5. High-taxed income
<input type="checkbox"/> 6. Section 267A disallowed deduction
<input type="checkbox"/> 7. Form 8858 information | <input type="checkbox"/> 8. Form 5471 information
<input type="checkbox"/> 9. Other forms
<input type="checkbox"/> 10. Shareholder loan transactions | <input type="checkbox"/> 11. Entity treatment for certain S corporations
<input type="checkbox"/> 12. Form 8865 information
<input type="checkbox"/> 13. Other international items
(attach description and statement) |
|---|---|--|--|

Part II Foreign Tax Credit Limitation

Section 1 - Gross Income

Description	(a) U.S. source	Foreign Source				(f) Sourced by shareholder	(g) Total
		(b) Foreign branch category income	(c) Passive category income	(d) General category income	(e) Other (category code)		
1 Sales							
A US	29,388.	0.	0.	0.	0.	0.	29,388.
B							
C							
2 Gross income from performance of services							
A							
B							
C							
3 Gross rental real estate income							
A							
B							
C							
4 Other gross rental income							
A							
B							
C							
5 Reserved for future use							
6 Interest income							
A							
B							
C							
7 Ordinary dividends (exclude amount on line 8)							
A							
B							
C							

Corporation's name CMV SEWAGE CO. INC.	EIN 23-2493553	Shareholder's name JOHN HUENKE	Shareholder's identifying number 156-50-2877
--	--------------------------	--	--

Part II Foreign Tax Credit Limitation (continued)

Section 1 - Gross Income (continued)

Description	(a) U.S. source	Foreign Source				(f) Sourced by shareholder	(g) Total
		(b) Foreign branch category income	(c) Passive category income	(d) General category income	(e) Other (category code)		
8 Qualified dividends							
A							
B							
C							
9 Reserved for future use							
10 Royalties and license fees							
A							
B							
C							
11 Net short-term capital gain							
A							
B							
C							
12 Net long-term capital gain							
A							
B							
C							
13 Collectibles (28%) gain							
A							
B							
C							
14 Unrecaptured section 1250 gain							
A							
B							
C							
15 Net section 1231 gain							
A							
B							
C							

Corporation's name CMV SEWAGE CO. INC.	EIN 23-2493553	Shareholder's name JOHN HUENKE	Shareholder's identifying number 156-50-2877
--	--------------------------	--	--

Part II Foreign Tax Credit Limitation (continued)

Section 1 - Gross Income (continued)

Description	(a) U.S. source	Foreign Source				(f) Sourced by shareholder	(g) Total
		(b) Foreign branch category income	(c) Passive category income	(d) General category income	(e) Other (category code)		
16 Section 986(c) gain							
17 Section 987 gain							
18 Section 988 gain							
19 Section 951(a) inclusions							
A							
B							
C							
20 Other income							
A							
B							
C							
21 Section 951A(a) inclusions							
22 Reserved for future use							
A							
B							
C							
23 Reserved for future use							
A							
B							
C							
24 Total gross income (combine lines 1 through 23)	29,388.						29,388.
A US	29,388.	0.	0.	0.	0.	0.	29,388.
B							
C							

Corporation's name CMV SEWAGE CO. INC.	EIN 23-2493553	Shareholder's name JOHN HUENKE	Shareholder's identifying number 156-50-2877
--	--------------------------	--	--

Part II Foreign Tax Credit Limitation (continued)

Section 2 - Deductions

Description	(a) U.S. source	Foreign Source				(f) Sourced by shareholder	(g) Total
		(b) Foreign branch category income	(c) Passive category income	(d) General category income	(e) Other (category code)		
25 Expenses allocable to sales income ...	41,620.						41,620.
26 Expenses allocable to gross income from performance of services							
27 Net short-term capital loss							
28 Net long-term capital loss							
29 Collectibles loss							
30 Net section 1231 loss							
31 Other losses							
32 Research & experimental (R&E) expenses							
A SIC code:							
B SIC code:							
C SIC code:							
33 Allocable rental expenses - depreciation, depletion, and amortization ...							
34 Allocable rental expenses - other than depreciation, depletion, and amortization ...							
35 Allocable royalty and licensing expenses - depreciation, depletion, and amortization							
36 Allocable royalty and licensing expenses - other than depreciation, depletion, and amortization							
37 Depreciation not included on line 33 or line 35	2,816.						2,816.
38 Charitable contributions	100.						100.
39 Interest expense specifically allocable under Regulations section 1.861-10(e)							
40 Other interest expense specifically allocable under Regulations section 1.861-10T							
41 Other interest expense - business							
42 Other interest expense - investment ...							
43 Other interest expense - passive activity							
44 Section 59(e)(2) expenditures, excluding R&E expenses on line 32 ...							
45 Foreign taxes not creditable but deductible							

Corporation's name CMV SEWAGE CO. INC.	EIN 23-2493553	Shareholder's name JOHN HUENKE	Shareholder's identifying number 156-50-2877
--	--------------------------	--	--

Part II Foreign Tax Credit Limitation (continued)

Section 2 - Deductions (continued)

Description	(a) U.S. source	Foreign Source				(f) Sourced by shareholder	(g) Total
		(b) Foreign branch category income	(c) Passive category income	(d) General category income	(e) Other (category code _____)		
46 Section 986(c) loss							
47 Section 987 loss							
48 Section 988 loss							
49 Other allocable deductions							
50 Other apportioned share of deductions							
51 Reserved for future use							
52 Reserved for future use							
53 Reserved for future use							
54 Total deductions (combine lines 25 through 53)	44,536.						44,536.
55 Net income (loss) (subtract line 54 from line 24)	-15,148.						-15,148.

Part III Other Information for Preparation of Form 1116

Section 1 - R&E Expenses Apportionment Factors

Description	(a) U.S. source	Foreign Source				(f) Sourced by shareholder	(g) Total
		(b) Foreign branch category income	(c) Passive category income	(d) General category income	(e) Other (category code _____) (country code _____)		
1 Gross receipts by SIC code							
A SIC code:							
B SIC code:							
C SIC code:							
D SIC code:							
E SIC code:							
F SIC code:							
2 Exclusive apportionment with respect to total R&E expenses entered on Part II, line 32.							
A R&E expense with respect to activity performed in the United States							
(i) SIC code:							2A(i)
(ii) SIC code:							2A(ii)
(iii) SIC code:							2A(iii)
B R&E expense with respect to activity performed outside the United States							
(i) SIC code:							2B(i)
(ii) SIC code:							2B(ii)
(iii) SIC code:							2B(iii)

Corporation's name CMV SEWAGE CO. INC.	EIN 23-2493553	Shareholder's name JOHN HUENKE	Shareholder's identifying number 156-50-2877
--	--------------------------	--	--

Part III Other Information for Preparation of Form 1116 (continued)

Section 2 - Interest Expense Apportionment Factors

Description	(a) U.S. source	Foreign Source				(f) Sourced by shareholder	(g) Total
		(b) Foreign branch category income	(c) Passive category income	(d) General category income	(e) Other (category code _____) (country code _____)		
1 Total average value of assets	27,680.						27,680.
2 Reserved for future use							
3 Assets attracting directly allocable interest expense under Regulations section 1.861-10(e)							
4 Other assets attracting directly allocable interest expense under Regulations section 1.861-10T							
5 Assets excluded from apportionment formula							
6a Total assets used for apportionment (subtract the sum of lines 3, 4, and 5 from the sum of lines 1 and 2)	27,680.						27,680.
b Assets attracting business interest expense							
c Assets attracting investment interest expense							
d Assets attracting passive activity interest expense							
7 Basis in stock of 10%-owned noncontrolled foreign corporations (see attachment)							
8 Basis in stock of CFCs (see attachment)							

NY 3155 41

**Application for Automatic Extension of Time To File Certain
Business Income Tax, Information, and Other Returns**
▶ File a separate application for each return.
▶ Go to www.irs.gov/Form7004 for instructions and the latest information.

OMB No. 1545-0233

Print or Type	Name	Identifying number
	CMV SEWAGE CO. INC.	23-2493553
	Number, street, and room or suite no. (If P.O. box, see instructions.) 200 BAILEY DRIVE, SUITE 202 City, town, state, and ZIP code (If a foreign address, enter city, province or state, and country (follow the country's practice for entering postal code).) STEWARTSTOWN, PA 17363	

Note: File request for extension by the due date of the return. See instructions before completing this form.

Part I Automatic Extension for Certain Business Income Tax, Information, and Other Returns. See instructions.

1 Enter the form code for the return listed below that this application is for 25

Application Is For:	Form Code	Application Is For:	Form Code
Form 706-GS(D)	01	Form 1120-ND (section 4951 taxes)	20
Form 706-GS(T)	02	Form 1120-PC	21
Form 1041 (bankruptcy estate only)	03	Form 1120-POL	22
Form 1041 (estate other than a bankruptcy estate)	04	Form 1120-REIT	23
Form 1041 (trust)	05	Form 1120-RIC	24
Form 1041-N	06	Form 1120S	25
Form 1041-QFT	07	Form 1120-SF	26
Form 1042	08	Form 3520-A	27
Form 1065	09	Form 8612	28
Form 1066	11	Form 8613	29
Form 1120	12	Form 8725	30
Form 1120-C	34	Form 8804	31
Form 1120-F	15	Form 8831	32
Form 1120-FSC	16	Form 8876	33
Form 1120-H	17	Form 8924	35
Form 1120-L	18	Form 8928	36
Form 1120-ND	19		

Part II All Filers Must Complete This Part

2 If the organization is a foreign corporation that does not have an office or place of business in the United States, check here

3 If the organization is a corporation and is the common parent of a group that intends to file a consolidated return, check here
If checked, attach a statement listing the name, address, and employer identification number (EIN) for each member covered by this application.

4 If the organization is a corporation or partnership that qualifies under Regulations section 1.6081-5, check here

5a The application is for calendar year 2023, or tax year beginning _____, and ending _____

b Short tax year. If this tax year is less than 12 months, check the reason: Initial return Final return
 Change in accounting period Consolidated return to be filed Other (See instructions - attach explanation.)

6 Tentative total tax	6	0.
7 Total payments and credits. See instructions	7	0.
8 Balance due. Subtract line 7 from line 6. See instructions	8	0.

LHA For Privacy Act and Paperwork Reduction Act Notice, see separate instructions.

Form 7004 (Rev. 12-2018)

DEPARTMENT OF THE TREASURY
INTERNAL REVENUE SERVICE CENTER
KANSAS CITY, MO 64999-0019

Fx 3155 VI

**Application for Automatic Extension of Time To File Certain
Business Income Tax, Information, and Other Returns**
▶ File a separate application for each return.
▶ Go to www.irs.gov/Form7004 for instructions and the latest information.

Print or Type	Name CMV SEWAGE CO. INC.	Identifying number 23-2493553
	Number, street, and room or suite no. (If P.O. box, see instructions.) 200 BAILEY DRIVE, SUITE 202	
	City, town, state, and ZIP code (If a foreign address, enter city, province or state, and country (follow the country's practice for entering postal code).) STEWARTSTOWN, PA 17363	

Note: File request for extension by the due date of the return. See instructions before completing this form.

Part I Automatic Extension for Certain Business Income Tax, Information, and Other Returns. See instructions.

1 Enter the form code for the return listed below that this application is for 25

Application Is For:	Form Code	Application Is For:	Form Code
Form 706-GS(D)	01	Form 1120-ND (section 4951 taxes)	20
Form 706-GS(T)	02	Form 1120-PC	21
Form 1041 (bankruptcy estate only)	03	Form 1120-POL	22
Form 1041 (estate other than a bankruptcy estate)	04	Form 1120-REIT	23
Form 1041 (trust)	05	Form 1120-RIC	24
Form 1041-N	06	Form 1120S	25
Form 1041-QFT	07	Form 1120-SF	26
Form 1042	08	Form 3520-A	27
Form 1065	09	Form 8612	28
Form 1066	11	Form 8613	29
Form 1120	12	Form 8725	30
Form 1120-C	34	Form 8804	31
Form 1120-F	15	Form 8831	32
Form 1120-FSC	16	Form 8876	33
Form 1120-H	17	Form 8924	35
Form 1120-L	18	Form 8928	36
Form 1120-ND	19		

Part II All Filers Must Complete This Part

- 2 If the organization is a foreign corporation that does not have an office or place of business in the United States, check here
- 3 If the organization is a corporation and is the common parent of a group that intends to file a consolidated return, check here
If checked, attach a statement listing the name, address, and employer identification number (EIN) for each member covered by this application.
- 4 If the organization is a corporation or partnership that qualifies under Regulations section 1.6081-5, check here
- 5a The application is for calendar year **2024**, or tax year beginning _____, and ending _____
- b **Short tax year.** If this tax year is less than 12 months, check the reason: Initial return Final return
 Change in accounting period Consolidated return to be filed Other (See instructions - attach explanation.)

6 Tentative total tax	6	0.
7 Total payments and credits. See instructions	7	0.
8 Balance due. Subtract line 7 from line 6. See instructions	8	0.

LHA For Privacy Act and Paperwork Reduction Act Notice, see separate instructions.

DEPARTMENT OF THE TREASURY
INTERNAL REVENUE SERVICE CENTER
KANSAS CITY, MO 64999-0019

fx 3155 V1

474841 CCH 11-25-24

2024 REV-276 APPLICATION FOR AUTOMATIC EXTENSION OF TIME TO FILE

232493553 C CM

2403617000

PAYMENT AMOUNT

CMV SEWAGE CO INC

7179936300

\$ 0.00

200 BAILEY DRIVE SUITE 202

STEWARTSTOWN
PA
17363

DEPARTMENT USE ONLY

[Empty rectangular box for department use]

TUS Data Request Set 1

Joint Application of The York Water Company - Wastewater and CMV Sewage Co., Inc. for approval of: (1) the transfer of certain public wastewater facilities and rights from CMV Sewage Co., Inc. to The York Water Company - Wastewater; (2) the abandonment by CMV Sewage Co., Inc. of wastewater service to the public in its service territory in Chanceford Township, York County, Pennsylvania; and (3) The York Water Company - Wastewater to begin to offer, render, furnish or supply wastewater service to the public in a portion of Chanceford Township, York County, Pennsylvania

Docket Nos. A-2025-3054555 & A-2025-3054556

- A-9 If CMV is required to complete and submit a Chapter 94 Municipal Wasteload Management Report (Chapter 94 Report) to DEP, please provide a copy of the most recent Chapter 94 Report submitted, or state that DEP does not require CMV to complete and file a Chapter 94 Report.

RESPONDENT:

Mark Snyder
VP Engineering
The York Water Company

RESPONSE:

CMV is not required by PA DEP to file a Chapter 94 (annual) Report. Moreover, the CMV Discharge Monitoring Reports provided to York Water do not provide the maximum daily flow to the facility.

TUS Data Request Set 1

Joint Application of The York Water Company - Wastewater and CMV Sewage Co., Inc. for approval of: (1) the transfer of certain public wastewater facilities and rights from CMV Sewage Co., Inc. to The York Water Company - Wastewater; (2) the abandonment by CMV Sewage Co., Inc. of wastewater service to the public in its service territory in Chanceford Township, York County, Pennsylvania; and (3) The York Water Company - Wastewater to begin to offer, render, furnish or supply wastewater service to the public in a portion of Chanceford Township, York County, Pennsylvania

Docket Nos. A-2025-3054555 & A-2025-3054556

A-10 Please provide a copy of CMV's current wastewater tariff.

RESPONDENT:

Alex Chiaruttini
Chief Administrative Officer
The York Water Company

RESPONSE:

The tariff documents provided by CMV to York Water are attached as **Attachment A-10**.

Attachment A-10

CMV SEWAGE COMPANY, INC.

RATES, RULES AND REGULATIONS
GOVERNING THE COLLECTION OF SANITARY SEWAGE
FROM THE PUBLIC IN PORTIONS
OF CHANCEFORD AND NORTH CODORUS TOWNSHIPS,
YORK COUNTY, PENNSYLVANIA

By: Samuel Juffe, President
CMV Sewage Company, Inc.
200 Bailey Drive
Suite 204
Stewartstown, PA 17363

NOTICE

This Supplement increases all customer rates by approximately 65% and makes administrative revisions in order to conform the Tariff language to existing Regulations of the Pennsylvania Public Utility Commission.

LIST OF CHANGES MADE BY THIS SUPPLEMENT

Supplement No. 10 increases all customer rates by approximately 65% and makes administrative revisions in order to conform the Tariff language to existing Regulations of the Pennsylvania Public Utility Commission. Specifically, these administrative changes include:

1. Removal of the Check Sheet previously found at Page No. 4. This page is now reserved for future use.
2. Increase of the late payment penalty from 1.25% to 1.50% and the addition of language regarding the maximum annualized interest rate permitted (52 Pa. Code §56.22).
3. Correction of the definition of "Company" to substitute CMV Sewage Company, Inc. for Chanceford Manor Village Sewage Co., Inc.
4. Increase of the interest rate to be paid on customer deposits (52 Pa. Code §56.57).
5. Revisions to Section 3 of the Tariff (Service Connections) to reflect current building materials that are acceptable for use.
6. Revision of the pH levels set forth in Section 4 of the Tariff (Unacceptable Sanitary Sewage).
7. Replacement of the Tariff's current main extension provisions with provisions that apply to requests for service received from "Bona Fide Service Applicants" to conform to the provisions set forth in the Commission's "sample" tariff for wastewater companies.

INDEX

	Page No.
List of Changes	Seventh Revised Page 2
Index	Fifth Revised Page 3
Reserved for Future Use	Sixth Revised Page 4
Schedule of Rates	
Application	Fifth Revised Page 5
Charges	Fifth Revised Page 5
Penalty.....	Fifth Revised Page 5
Rules and Regulations	
Definitions.....	Second Revised Page 6
Application for Service	Second Revised Page 6
Service Connections.....	Original Page 7
.....	First Revised Page 8
.....	Original Page 8A
.....	Original Page 8B
Unacceptable Sanitary Waste	First Revised Page 9
.....	Fourth Revised Page 10
Bills, Time and Method of Payment.....	Fourth Revised Page 10
Deposits.....	Fourth Revised Page 10
.....	Second Revised Page 11
Disconnection	Second Revised Page 12
Extension of Service	First Revised Page 13
.....	First Revised Page 14
.....	First Revised Page 15
.....	Original Page 16
.....	Original Page 17

CMV SEWAGE COMPANY, INC.

RESERVED FOR FUTURE USE

(C)

(C) Indicates Change

CMV SEWAGE COMPANY, INC.

SCHEDULE OF RATES

APPLICATION:

This schedule is applicable to all residential and commercial customers.

CHARGES:

The metered rates per quarter applicable to each customer are as follows:

Customer Charge:	\$12.37	(I)
Volumetric Charge:	\$10.065/1000 gal. of water	

The volumetric charge shall be computed on the basis of the customer's metered water usage as recorded by the Red Lion Municipal Authority.

PENALTY:

A penalty in the amount of 1.50% of the amount due on all bills will be added if payment is not made within twenty (20) days after the date the bill is mailed for all customers except that bills rendered for service furnished to the Commonwealth of Pennsylvania or any department or institution thereof shall be allowed a thirty (30) day period before such penalty shall be added. (I)

The penalty will be calculated on the overdue portions of the bill only. The interest rate, when annualized, may not exceed 18% simple interest per annum. (C)

(I) Indicates Increase
(C) Indicates Change

CMV SEWAGE COMPANY, INC.

RULES AND REGULATIONS

1. DEFINITIONS:

Whenever used in the within tariff, the following terms shall have the following meanings:

“Company” shall mean CMV Sewage Company, Inc. (C)

“Lateral” shall mean that part of Company’s sewage collection system extending from the collector main in the street to the line of the property upon which is situate the dwelling unit to be served, or if the collector main serving the dwelling unit shall abut.

“Building Sewer” shall mean the extension of the sewage drainage system of the dwelling unit to be served from the dwelling unit to the Lateral.

“Customer” shall mean the party contracting for service to a dwelling unit, and shall include the owner thereof as well as the tenant thereof.

“Dwelling Unit” shall mean a structure containing one or more rooms arranged for the use of one or more individuals living together as a single housekeeping unit.

2. APPLICATIONS FOR SERVICE:

A. Service will be furnished only upon written application by the prospective customer (or his properly authorized agent) on a blank prepared by Company for this purpose and after approval of such application by the Company.

B. The application form and the approval thereof by Company shall constitute a contract between Company and the Customer, obligating the Customer to pay its rates as in effect from time to time and to comply with its Rules and Regulations as in effect from time to time.

C. A new application must be made to, and approved by, the Company upon any change in the identity of the party receiving service, and Company may, upon five (5) days notice, discontinue service, or request the Red Lion Municipal Authority to discontinue water service, until such new application has been made and approved.

(C) Indicates Change

CMV SEWAGE COMPANY, INC.

(vi) No building sewer or connection shall be covered until it has been inspected by Company. If any part of such building sewer or connection is covered before so being inspected and approved, it shall be uncovered for inspection at the cost and expense of the Customer.

(vii) Every such building sewer and connection shall be maintained at all times in a secure, watertight, sanitary and safe operating condition by the Customer.

(viii) Building Sewers shall in no case be less than four (4)-inches in diameter and shall be installed on a slope of not less than two percent (2%) or one-quarter inch per foot of length, and six (6) inch diameter pipes and larger shall be laid on grades of not less than one-eighth of an inch per foot of length. All grades shall have a positive fall from the dwelling or establishment to the point of service connection at the sewer main. (C)

Pipe used for such Building Sewers shall conform to the following pipeline materials:

(a). Acceptable Pipe Materials. The following is a list of acceptable pipe to be used for Public and Sub-division Mains and Laterals and for Building Sewers from the dwelling or establishment to the Customer's point of connection to the Company's sewer system.

(1) Poly (Vinyl Chloride) (PVC) Plastic Sewer Pipe. PVC Sewer Pipe and Fittings shall be SDR 35 and meet ASTM D 3034 Specifications. The PVC Sewer Pipe shall have push-on rubber ring joints meeting ASTM D 3212 specifications with elastometric seal gaskets meeting ASTM F 477 specifications. Solvent cement joints will not be permitted for PVC Lateral Sewer Pipes.

(2) Polyvinyl Chloride-Drain, Waste and Vent (PVC-DWV) Building Sewer Pipe. PVC-DWV Building Sewer Pipe and Fittings shall be Schedule 40 and shall meet ASTM D 2663 specifications. All pipe shall be installed in accordance with the pipe manufacturers recommendations and ASTM D 2321 specifications containing "Recommended Practice for Underground Installation of Thermoplastic Sewer Pipe." If solvent cement joints are utilized, solvent cement materials shall meet ASTM D 2564 specifications or as recommended by the pipe manufacturer. Pipe joining techniques shall be performed in accordance with the pipe manufacturer's recommendation and meet ASTM D 2855 specifications. Solvent cements shall be safely handled in accordance with ASTM F 402 specifications. If available, PVC-DWV building sewer pipe with socket-type joints meeting ASTM D 2466 specifications may be utilized.

(C) Indicates Change

(3) Ductile Iron (DI) Sewer Pipe. DI sewer pipe shall be ANSI A21.51 (AWWA C151) thickness Class 50, with roll-on rubber ring joints conforming to ANSI A21.11 (AWWA C111) or standard mechanical joints. Fittings shall meet ANSI A21.11 (AWWA C111) standards. All pipes shall be coal tar or asphalt base bitumen coated.

(4) Cast Iron (CI) Sewer Pipe. CI 8" diameter pipe shall meet ASTM A74 specifications with roll-on rubber ring joints conforming to ANSI A21.11 (AWWA C111) or standard mechanical joints. Fittings shall meet ANSI A21.11 (AWWA C111) standards. All pipes shall be coal tar or asphalt base bitumen coated.

CI 6" and 4" diameter soil pipe and fittings shall meet ASTM A74 specifications with compression gaskets or mechanical joints with elastometric sealing sleeve conforming to ASTM C564. All pipes shall be coal tar or asphalt base bitumen coated.

(5) Extra Strength Vitriified Clay (ESVC) Sewer Pipe & Fittings. ESVC sewer pipe and fittings shall meet ASTM C700 specifications with compression joints conforming to ASTM C425 type III (0 Ring) specifications.

(6) Flexible Couplings. Flexible couplings for pipe connections to the Company's sewer system shall be of elastometric plastic as manufactured by Ferno Joint Sealer Company of Davison, Michigan, 48423 and shall contain two #305 stainless steel clamps. No other type of connectors or donut rings shall be permitted, except as specifically approved by the Company.

(ix) The Customer shall furnish and install an appropriate adapter to connect the building sewer onto the lateral. The Customer shall make sure that adequate traps and vents are installed in the building sewer and interior plumbing, and maintained in safe operating condition, to prevent potentially dangerous sewer gases from entering any structure.

C. All rainfall runoff, groundwater, water roof drains, sump pumps, basement drains, footer drains, underground springs, or similar source shall be excluded from discharge into Company's sanitary sewer system through such building sewer by the Customer.

D. In all buildings in which any building drain is too low to permit gravity flow to Company's lateral, sanitary sewage carried by such drain shall be lifted by Company approved artificial means and discharged to the building sewer.

(C) Indicates Change

CMV SEWAGE COMPANY, INC.

E. Company shall have the right of access at reasonable times to any part of the property served for the purpose of inspection, observation, measurement, sampling and testing to determine observance of the within Rules and Regulations, and for the purpose of any other functions relating to service rendered by the Company, including by way of example and not limitation, disconnecting service and re-connecting the same.

(C) Indicates Change

ISSUED: August 31, 2005

EFFECTIVE: October 31, 2005

CMV SEWAGE COMPANY, INC.

4. UNACCEPTABLE SANITARY SEWAGE:

A. The discharge of garbage, whether or not shredded, into Company's sanitary sewage system is prohibited.

B. No person shall discharge, nor shall any Customer permit the discharge, into Company's sanitary sewage system through the building sewer, anything having the following characteristics:

(i) Wastes containing liquids, solids or gases which by reason of their nature or quality may cause fire, explosions, or be in any other way injurious to Persons, the structures of the sewer system or its operations;

(ii) Wastes having a temperature in excess of 150 degrees Fahrenheit or less than 32 degrees Fahrenheit;

(iii) Wastes having a pH lower than 6.0 or higher than 9.0 or having any corrosive properties capable of causing damage or hazards to personnel or to structures or equipment which is a part of the Sewer System; (C)

(iv) Wastes containing any noxious or malodorous gas or substance which either singly or by interaction with sewage or other wastes is, in the opinion of the Company, likely to create a public nuisance or hazard to life, or prevent entry to sewerage structures for their maintenance and repair;

(v) Wastes containing ashes, cinders, sand, mud, straw, shavings, metal, glass, rags, feathers, tar, plastics, wood, hair, chemical or paint residues, greases, crank case drainings, lime, slurry or viscose materials of such characters or in quantity that, in the opinion of the Company, they may cause an obstruction to the flow in the sewers or otherwise interfere with the proper operation of the sewer system. Attention is called to the fact that the maximum permissible concentration will vary throughout the sewer system depending upon the size of the particular interceptor sewer receiving the same and the flow therein;

(vi) Wastes containing more than 100 mg./L by weight of fat, oil, or grease;

(vii) Wastes containing more than 10 mg./L of the following gases: Hydrogen sulfide, sulfur dioxide, nitrous oxide, or any of the halogens;

(viii) Wastes containing gases or vapors, either free or occluded, in concentrations toxic or dangerous to humans or animals;

(C) Indicates Change

CMV SEWAGE COMPANY, INC.

(ix) Wastes containing toxic substances in quantities sufficient to interfere with the biochemical processes of the sewage treatment works or that will pass through the treatment process and still exceed the state and federal requirements for processed effluent;

(x) Rainfall runoff, groundwater, water roof drains, sump pumps, basement drains, footer drains, underground springs, or discharge from similar sources.

5. **BILLS; TIME AND METHOD OF PAYMENT:**

A. Bills will be rendered quarterly for the customer charge and the metered rate charge set forth in the Schedule of Rates.

B. Bills may be rendered by depositing the same in a U.S. Postal Service mail box or other receptacle whereby mail is accepted by such Postal Service properly stamped and addressed to the Customer, or, by hand delivery to the Customer's Dwelling.

C. The amount shown on a bill to be due shall be due and payable on or before the twentieth calendar day after the date of rendering. If the bill is not paid within such period, a penalty of 1.50% of the amount thereof shall be added thereto. If the bill is not paid within 30 days of the date rendered, Company shall be entitled to discontinue Customer's service, but only in accordance with the Commission's procedures in effect on the date of discontinuance, or to request the Red Lion Municipal Authority to discontinue water service. (I)

D. When the property served is vacated the Customer must give written notice to the Company of such fact and shall be responsible for sewage rent until such notice is given.

6. **DEPOSITS**

The Company may require deposits to secure future payments of rates under the following conditions:

A. Deposits may be required from customers taking service for a period of less than thirty days, in an amount equal to the estimated gross bill for such temporary period. Deposits may be required from all other customers in accordance with the Commission's Regulations, provided that in no instance may deposits be required in excess of the estimated gross bill for any single billing period plus one month (the maximum period not to exceed four monthly), with a minimum of \$5.00. (C)

(I) Indicates Increase

(C) Indicates Change

CMV SEWAGE COMPANY, INC.

B. Deposits secured from a domestic customer or residential subscriber shall be returned to the depositor when he shall have paid undisputed bills for service over a period of twelve consecutive months; and any such customer, having secured the return of a deposit, shall not be required to make a new deposit unless the service has been discontinued or the customer's credit standing has become impaired through failure to comply with tariff provisions.

C. The payment of any undisputed bill, within the meaning of the Public Utility Code, shall be payment of the bill with or without discount or penalty, within thirty days following the period for which the bill was rendered or payment within thirty days following presentation of the bill, or the payment of any contested bill, payment of which is withheld beyond the period herein mentioned and the dispute is terminated substantially in favor of the customer and payment made by the customer within ten days thereafter.

D. Interest on deposits that are paid by customers shall be paid at the rate of the average of 1-year Treasury Bills for September, October and November of the previous year, without deductions for taxes thereon unless otherwise required by law. (C)

(C) Indicates Change

CMV SEWAGE COMPANY, INC.

7. DISCONNECTION:

If there shall be a failure to comply with any of the provisions of this Tariff, Company may pursue the following actions, in accordance with Commission procedures in effect on the date of discontinuance, in addition to any other lawful remedies: (C)

A. If the property in respect to which such non-compliance shall exist is not connected to the water main of the Red Lion Municipal Authority, upon which such dwelling is situate, request the Red Lion Municipal Authority to refuse to permit such connection for the purpose of denying water supply unless and until there shall be such compliance; and

B. If the property is connected to such water main, request The Red Lion Municipal Authority to disconnect the same for the purpose of denying water supply until there shall be such compliance, and, there shall be paid to Company any delinquent sewer charges, as well as interest and late charges set forth in the aforesaid rate schedule and reasonable attorney's fees, court costs, or costs of any other nature without limitation, incurred by said municipal authority, all as the case may be.

C. To disconnect such property from Company's sanitary sewage system for the purpose of denying sewage service until there shall be such compliance, and, there shall be paid to Company any delinquent sewer charges, as well as interest, and late charges set forth in the aforesaid rate schedule and reasonable attorney's fees, court costs, or costs of any other nature without limitation, incurred by said Company, all as the case may be.

(C) Indicates Change

CMV SEWAGE COMPANY, INC.

8. EXTENSION OF SERVICE:

A. Definitions:

Whenever used in the within tariff, the following terms shall have the following meanings:

(i) "Annual Main Extension Costs." The sum of the Company's additional annual operating and maintenance costs, debt costs and depreciation charges associated with the construction, operation and maintenance of the main extension.

(ii) "Annual Revenue." The Company's expected additional annual revenue from the main extension based on the Company's currently effective tariff rates and on the average annual usage of customers similar in nature and size to a bona fide service applicant.

(iii) "Bona Fide Service Applicant." A person or entity applying for wastewater service to an existing or proposed structure within the Company's certificated service territory for which a valid occupancy or building permit has been issued if the structure is either a primary residence of the applicant or a place of business. An applicant shall not be deemed a bona fide service applicant if:

(a) the applicant is requesting wastewater service to a building lot, subdivision or a secondary residence;

(b) the request for service is part of a plan for the development of a residential dwelling or subdivision; or

(c) the applicant is requesting special utility service.

(iv) "Debt Costs." The Company's additional annual cost of debt associated with financing the main extension investment based on the current debt ratio and weighted long-term debt cost rate for the Company or that of a comparable jurisdictional wastewater utility.

(C) Indicates Change

CMV SEWAGE COMPANY, INC.

(v) “Depreciation Charges.” The Company’s additional annual depreciation charges associated with the specific main extension investment to be made based on the current depreciation accrual rates for the Company or that of a comparable jurisdictional wastewater utility. (C)

(vi) “Main Extension.” An addition to the Company’s facilities that is necessary to serve the premises of a customer.

(vii) “Operating and Maintenance Costs.” The Company’s average annual operating and maintenance costs associated with serving an additional customer, including customer accounting, billing, collections, water purchased, power purchased, chemicals and other variable costs based on the current total Company level of such costs, as well as costs particular to the specific needs of that customer.

(viii) “Special Utility Service.” Service that exceeds what is required for ordinary purposes. See additional clarification in Paragraph C (iv) of this Section.

B. Requests by Bona Fide Service Applicant:

Upon request by a bona fide service applicant, the Company shall construct main extensions within its franchised territory consistent with the following directives:

(i) Main extensions to bona fide service applicants shall be funded without customer advance where the annual revenue from the main extension will equal or exceed the Company’s annual main extension costs.

(ii) If the annual revenue from the main extension will not equal or exceed the Company’s annual main extension costs, a bona fide service applicant may be required to provide a customer advance to the Company’s cost of construction of the main extension. The Company’s investment for the main extension shall be the portion of the total construction costs that generate annual main extension costs equal to annual revenue from the main extension. The customer advance amount shall be determined by subtracting the Company’s investment for the main extension from the total construction costs.

(C) Indicates Change

CMV SEWAGE COMPANY, INC.

(iii) The Company's investment for the main extension shall be based on the following formula, where X equals the Company's investment attributed to each bona fide service applicant:

$$\begin{aligned} X &= [\text{AR} - \text{OM}] \text{ divided by } [\text{I} + \text{D}] \\ \text{AR} &= \text{the Company's annual revenue} \\ \text{OM} &= \text{the Company's operating and maintenance costs} \\ \text{I} &= \text{the Company's current debt ratio multiplied by the Company's} \\ &\quad \text{weighted long-term debt cost rate} \\ \text{D} &= \text{the Company's current depreciation accrual rate} \end{aligned}$$

C. Customer Advance Financing, Refunds and Facilities on Private Property:

(i) When a customer advance is required of a bona fide service applicant and an additional customer or customers attach service lines to the main extension within ten (10) years, the Company shall refund a portion of the advance to the applicant. Deposits made for additional facilities other than the main extension are Contributions in Aid of Construction and need not be refunded.

(ii) The Company will refund to the original bona fide service applicant, during a period of ten (10) years from the date of the extension deposit, a per-customer amount for each additional customer from whom a service connection shall be directly attached to such main extension, as distinguished from extensions or branches thereof. Provided, however, that the total amount refunded shall not exceed the original deposit, without interest, and provided that all or any part of the deposit not refunded within said ten (10) year period shall become the property of the Company and shall be treated as Contributions in Aid of Construction for ratemaking purposes. The per customer refund amount shall equal the Company's investment attributed to each customer as calculated in the formula contained in Paragraph B (iii) of this Section.

(iii) The Company shall require a customer to pay, in advance, a reasonable charge for service lines and equipment installed on private property for the exclusive use of the customer.

(C) Indicates Change

(iv) "Special utility service" shall mean service that exceeds that required for ordinary purposes. Paragraph B of this Section does not apply to special utility service. By way of illustration and not limitation, special utility service shall include: the installation of facilities such as oversized mains and pump stations as necessary to provide adequate service to large commercial and industrial facilities. An otherwise bona fide service applicant requesting service that includes a "special utility service" component is entitled to bona fide applicant status, including the corresponding Company contribution toward the costs of the main extension that do not meet the special utility service criteria.

D. Requirement for Extension Deposit Agreement: Where extension of facilities is not fully funded by the Company pursuant to the provisions of this Tariff, the execution by the applicant of an Extension Deposit Agreement for customer contribution or advance shall be a condition of extending the facilities. Upon notice that the Company is prepared and able to go forward with the work, the applicant will deposit with the Company the amount specified in the Extension Deposit Agreement.

E. Size of Main: The Company shall have the exclusive right to determine the type and size of mains to be installed and the other facilities required to render adequate service. However, where the Company decides to install a main or other equipment larger than necessary to render extension of adequate service to the applicant, estimated or actual cost figures in the Extension Deposit Agreement shall include only the material and installation cost for a main and equipment the size of which is necessary to provide adequate service to the applicant. Any incremental costs of a larger main or equipment will be the responsibility of the Company. All estimated or actual cost figures referred to in the Extension Deposit Agreement shall include a reasonable allowance for overhead costs and taxes as appropriate.

F. Length of Extension: In determining the necessary length of an extension, the terminal point of such extension shall be at that point in the curb line that is equidistant from the side property lines of the last lot for which service is requested. A street service connection will be provided only for customer service lines that extend at right angles from the curb line in a straight line to the premises to be served.

G. Cost True-up: At the conclusion of the main extension project, there shall be a reconciliation of the actual costs incurred to the amount of the extension deposit that was paid by the bona fide service applicant. If the actual cost exceeds the deposit, the applicant shall be responsible for payment of the difference to the Company. If the deposit exceeds the actual cost, the Company shall refund the difference to the applicant.

(C) Indicates Change

CMV SEWAGE COMPANY, INC.

H. Economic Development Main Extension Policy: The Company may negotiate and enter into customized Extension Deposit Agreements for the purpose of promoting economic development or enhancing the efficiency and operation of the sewage system. These agreements may include special provisions that differ from the standard terms of the Extension Deposit Agreement.

(C)

(C) Indicates Change

CMV SEWAGE COMPANY, INC.

RATES, RULES AND REGULATIONS
GOVERNING THE COLLECTION OF SANITARY SEWAGE
FROM THE PUBLIC IN PORTIONS OF
CHANCEFORD TOWNSHIP, YORK COUNTY, PENNSYLVANIA (C)

By: Samuel Juffe, President
CMV Sewage Company, Inc.
200 Bailey Drive
Suite 202
Stewartstown, PA 17363

Tariff Supplement No. 17 is filed in accordance with the Opinion and Order entered
on August 11, 2011 by the Pennsylvania Public Utility Commission at
Docket Nos. R-2011-2218562 and A-2011-2247920

NOTICE

**THIS TARIFF MAKES INCREASES IN EXISTING RATES
SEE PAGE TWO**

(C) Indicates Change

CMV SEWAGE COMPANY, INC.

LIST OF CHANGES MADE BY THIS SUPPLEMENT

1. Tariff Supplement No. 17 is filed in accordance with the Opinion and Order entered on August 11, 2011 by the Pennsylvania Public Utility Commission at Docket Nos. R-2011-2218562 and A-2011-2247920.
2. Tariff Supplement No. 17 increases customer rates by 1.261%. New rates are:

Customer Charge:	\$12.01
Volumetric Charge:	\$9.7675/1,000 gal. of water
3. Tariff Supplement No. 17 deletes the (A) Company's North Codorus Township service territory from the cover sheet of Sewer PA PUC No. 1, and (B) reference to the York Water Company from the last sentence of the Charges section of the Schedule of Rates on Page No. 5. CMV Sewage Company, Inc. was authorized to transfer assets used to serve this territory to the North Codorus Township Sewer Authority and to abandon service to customers in North Codorus Township by the August 11, 2011 Order identified above.
4. The Index on Page No. 3 of Sewer PA PUC No. 1 has been changed to (A) add section numbers to the Rules and Regulations portion of the Index, and (B) to correct the title of Section 4 (Unacceptable Sanitary Sewage) so the Index is consistent with the body of the Tariff currently on file with the Commission.

This is it!!
*Collect
supplem
No. 17*
Effective
Oct. 4. 2011
*1st used
on 4/11/2011
12/15*
See Email 10/3/11
FROM JAN M.

ISSUED: October 3, 2011

EFFECTIVE: October 4, 2011

CMV SEWAGE COMPANY, INC.

INDEX

	Page No.
Cover Sheet.....	Supplement No. 17
List of Changes.....	Eleventh Revised Page 2
Index	Eighth Revised Page 3
Reserved for Future Use	Seventh Revised Page 4
Schedule of Rates	Eighth Revised Page 5
Rules and Regulations	
1. Definitions	Third Revised Page 6 (C)
2. Application for Service.....	Third Revised Page 6
3. Service Connections	Original Page 7
.....	Second Revised Page 8
.....	First Revised Page 8A
.....	First Revised Page 8B
4. Unacceptable Sanitary Sewage.....	Second Revised Page 9
.....	Fifth Revised Page 10
5. Bills, Time and Method of Payment.....	Fifth Revised Page 10
6. Deposits	Fifth Revised Page 10
.....	Third Revised Page 11
7. Disconnection	Third Revised Page 12
8. Extension of Service.....	Second Revised Page 13
.....	Second Revised Page 14
.....	Second Revised Page 15
.....	First Revised Page 16
.....	First Revised Page 17

(C) Indicates Change

CMV SEWAGE COMPANY, INC.

SCHEDULE OF RATES

APPLICATION:

This schedule is applicable to all residential and commercial customers.

(I)

CHARGES:

The metered rates per quarter applicable to each customer are as follows:

Customer Charge:	\$12.01
Volumetric Charge:	\$9.7675/1,000 gal. of water

The volumetric charge shall be computed on the basis of the customer's metered water usage as recorded by the Red Lion Municipal Authority.

(C)

PENALTY:

A penalty in the amount of 1.50% of the amount due on all bills will be added if payment is not made within twenty (20) days after the date the bill is mailed for all customers except that bills rendered for service furnished to the Commonwealth of Pennsylvania or any department or institution thereof shall be allowed a thirty (30) day period before such penalty shall be added.

The penalty will be calculated on the overdue portions of the bill only. The interest rate, when annualized, may not exceed 18% simple interest per annum.

- (I) Indicates Increase
- (C) Indicates Change

TUS Data Request Set 1

Joint Application of The York Water Company - Wastewater and CMV Sewage Co., Inc. for approval of: (1) the transfer of certain public wastewater facilities and rights from CMV Sewage Co., Inc. to The York Water Company - Wastewater; (2) the abandonment by CMV Sewage Co., Inc. of wastewater service to the public in its service territory in Chanceford Township, York County, Pennsylvania; and (3) The York Water Company - Wastewater to begin to offer, render, furnish or supply wastewater service to the public in a portion of Chanceford Township, York County, Pennsylvania

Docket Nos. A-2025-3054555 & A-2025-3054556

A-11 Please provide a detailed breakdown, by major plant category, of the used and useful plant in service to be acquired. The breakdown should fully describe each asset and identify asset sizes, types, materials, unit quantities, and years of installation.

RESPONDENT:

Mark Snyder
VP Engineering
The York Water Company

RESPONSE:

See **Attachment A-11** for the sewer plant asset list provided by CMV to York Water.

Attachment A-11

CMV SEWER PLANT ASSET LIST

DESCRIPTION	QUANTITY	UNIT	MATERIAL	INSTALL DATE	USEFULL LIFE	NOTES
Pond 1 Liner	56,700	SF	60 mil HDPE	2007	22 yrs	
Galvanized Feeder Piping	131	LF	galvanized	circa 1977	unknown	should be replaced if plant to remain in place
Feeder Piping	650	LF	stainless steel	2007	32 yrs	
Aeration Piping	5,735	LF	stainless steel	2007	12 yrs	
Airlift Piping	180	LF	galvanized	circa 1977	unknown	should be replaced if plant to remain in place
Pond 2 Liner	56,700	SF	10 mil PVC	circa 1977	0 yrs	should be replaced if plant to remain in place
Galvanized Feeder Piping	131	LF	galvanized	circa 1977	unknown	should be replaced if plant to remain in place
Galvanized Feeder Piping	650	LF	galvanized	circa 1977	unknown	should be replaced if plant to remain in place
Aeration Piping	2,576	LF	PVC	circa 1977	unknown	should be replaced if plant to remain in place
Airlift Piping	180	LF	galvanized	circa 1977	unknown	should be replaced if plant to remain in place
8" Piping - Pond 2 to Pond 3	160	LF	clay/PVC	circa 1977	unknown	should be replaced if plant to remain in place
Pond 3 Liner	65,500	SF	45 mil EPDM Rubber	circa 2004	0 yrs	should be replaced if plant to remain in place
Blowers	2	EA	Dresser/Roots	circa 2013	unknown	well beyond warranty, life expectancy unknown
10 HP Blower Motors	2	EA	Dayton	2016/2024	unknown	usually last about 5 years, the 2016 has been rewound
Chem/Blower Bldgs	882	SF	block/galvanized roof	circa 1977	unknown	all buildings need reconstructed, rewired
Chem Feed Pumps	2	EA	LMI injection pumps	circa 2015	unknown	we keep spare parts and rebuild as needed
Spray Irrigation Pump	1	EA	Berkeley Hi-Head	circa 1977	unknown	should be replaced if plant to remain in place
Spray Irrigation Motor	1	EA	353 GM diesel engine	circa 1977	unknown	should be replaced if plant to remain in place
Spray Irrigation Piping:						
6" PVC Discharge Piping	900	LF	PVC	circa 1977	unknown	should be replaced if plant to remain in place
6" Electric Valves	6	EA	Brand unknown	circa 1977	unknown	should be replaced if plant to remain in place
Area 1 - 2 1/2" PVC	1,260	LF	PVC	circa 1977	unknown	should be replaced if plant to remain in place
Area 2 - 2 1/2" PVC	1,170	LF	PVC	circa 1977	unknown	should be replaced if plant to remain in place
Area 3 - 2 1/2" PVC	1,185	LF	PVC	circa 1977	unknown	should be replaced if plant to remain in place
Area 4 - 2 1/2" PVC	1,100	LF	PVC	circa 1977	unknown	should be replaced if plant to remain in place
Area 5 - 2 1/2" PVC	1,175	LF	PVC	circa 1977	unknown	should be replaced if plant to remain in place
Area 6 - 2 1/2" PVC	1,100	LF	PVC	circa 1977	unknown	should be replaced if plant to remain in place
1" Galvanized Risers	576	LF	Galvanized	circa 1977	unknown	should be replaced if plant to remain in place
Impact Sprinklers and Nozzles	72	EA	Rainbird	avg 2000	unknown	should be replaced if plant to remain in place

TUS Data Request Set 1

Joint Application of The York Water Company - Wastewater and CMV Sewage Co., Inc. for approval of: (1) the transfer of certain public wastewater facilities and rights from CMV Sewage Co., Inc. to The York Water Company - Wastewater; (2) the abandonment by CMV Sewage Co., Inc. of wastewater service to the public in its service territory in Chanceford Township, York County, Pennsylvania; and (3) The York Water Company - Wastewater to begin to offer, render, furnish or supply wastewater service to the public in a portion of Chanceford Township, York County, Pennsylvania

Docket Nos. A-2025-3054555 & A-2025-3054556

A-12 Please provide a breakdown of the projected number of customers within the requested service territory, by year, for the next five years.

RESPONDENT:

Mark Snyder
VP Engineering
The York Water Company

RESPONSE:

There are 280 CMV customers that would be served upon Closing. Thereafter, York Water anticipates the connection of approximately 28-30 Oakbrook Drive loop residential customers within the first 5-6 years, and then the connection of approximately 5-10 residential customers along the trace of the main what that is ultimately installed. The Oakbrook Drive loop customers and Chanceford Township residents do not have a mandatory connection ordinance, so such connections would be voluntary.

TUS Data Request Set 1

Joint Application of The York Water Company - Wastewater and CMV Sewage Co., Inc. for approval of: (1) the transfer of certain public wastewater facilities and rights from CMV Sewage Co., Inc. to The York Water Company - Wastewater; (2) the abandonment by CMV Sewage Co., Inc. of wastewater service to the public in its service territory in Chanceford Township, York County, Pennsylvania; and (3) The York Water Company - Wastewater to begin to offer, render, furnish or supply wastewater service to the public in a portion of Chanceford Township, York County, Pennsylvania

Docket Nos. A-2025-3054555 & A-2025-3054556

- A-13 The Joint Application indicated that the requested territory includes both CMV's current territory (CMV Territory) and properties to the west and south of the CMV Territory (Additional Parcels). Please provide responses to the following:
- a. Quantify the area of land for the CMV Territory, in acres;
 - b. Quantify the area of land for the Additional Parcels, in acres;
 - c. Quantify the number of potential customers in the Additional Parcels, by customer class;
 - d. Provide a copy of any requests for service from potential customers within the area of the Additional Parcels;
 - e. Provide a map and written descriptions that separately identify the boundaries of the CMV Territory and the Additional Parcels; and
 - f. Clarify if the proposed customers beyond the CMV Territory were included in Exhibit J's Estimated Annual Revenue and Expense Figures, and if not, provide these incremental estimated revenue and expense values.

RESPONDENT:

Mark Snyder
VP Engineering
The York Water Company

Matthew Poff
Chief Financial Officer
The York Water Company

RESPONSE:

- a. 163.9 acres.
- b. 77.2 acres.
- c. 54 additional residential customers, which includes the connection of approximately 28-30 Oakbrook Drive loop residential customers within the first 5-6 years, and then the connection of approximately 5-10 residential customers along the trace of the main in the next 5 years, as well as additional customers that may be connected along the trace of the main more than 5 years from now.
- d. None at this time.
- e. See **Attachment A-13**.
- f. None of the additional customers, which are not mandatory connections, are included in the Estimated Annual Revenue and Expenses. York Water anticipates that these customers would voluntarily connect as needs develop/on lot systems fail. Therefore, York Water did not assume those connections as part of preparing its estimated annual revenue and expense figures in Exhibit J attached to the Application.

Attachment A-13

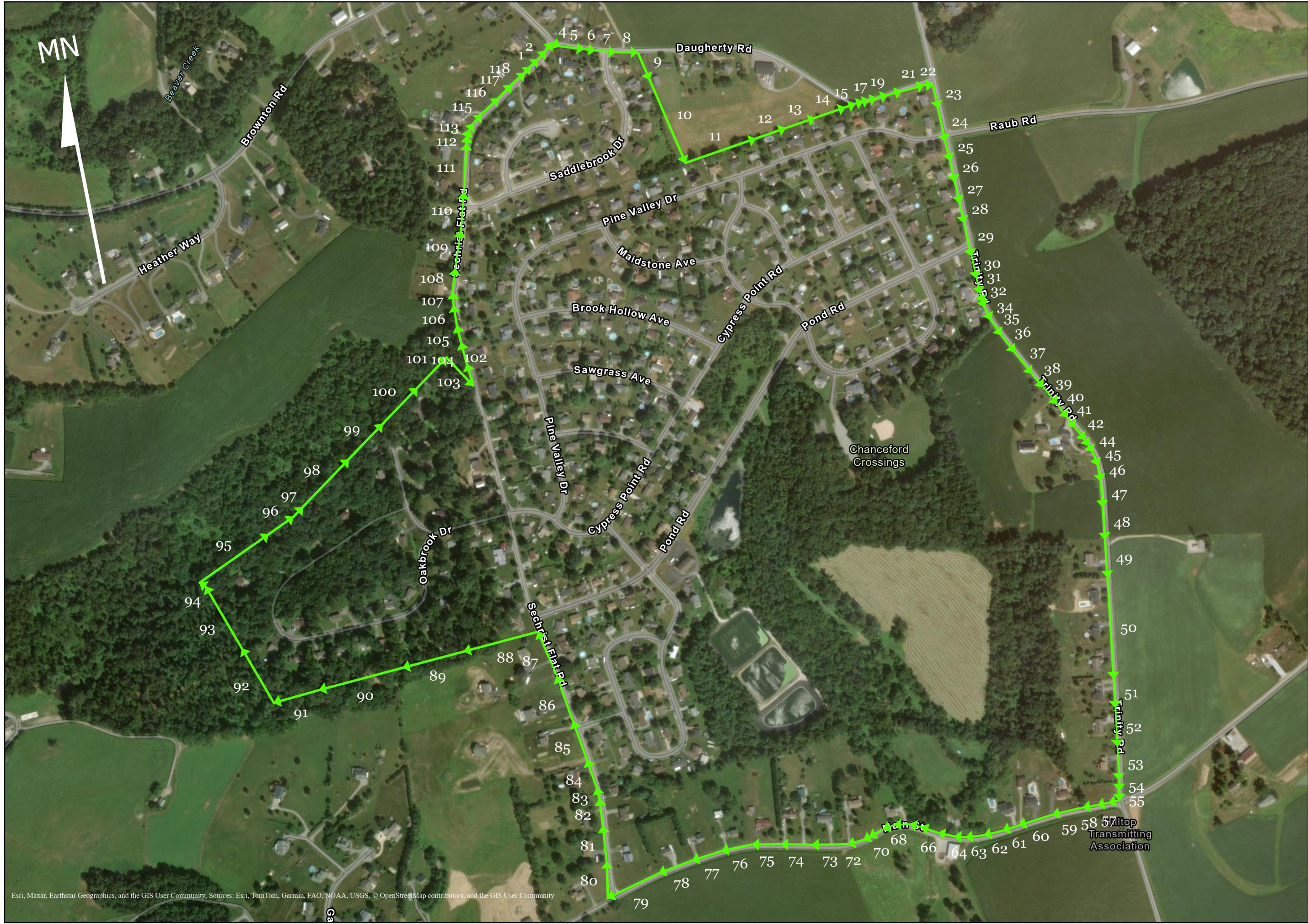

Esri, Maxar, Earthstar Geographics, and the GIS User Community. Sources: Esri, TomTom, Garmin, FAO, NOAA, USGS, © OpenStreetMap contributors, and the GIS User Community

Title: Exhibit B-3a: Metes and Bounds of Proposed Expansion

Scale: 1:5,000

Date: Revised December 3rd, 2024

Drawn By: Jason Heitmann

Checked By: Alexandra Chiaruttini

The York Water Company

130 E. Market St.
York, Pa 17401

(717) 845-3601



Line	Direction	Distance(ft.)
1	N47°29'25.	51.2
2	N41°10'54.	53.4
3	N39°07'13.	50.2
4	S66°11'50.	41.9
5	S82°59'26.	112
6	S84°02'41.	55
7	S84°51'56.	96.9
8	S89°44'26.	104.5
9	S23°23'52.	142.5
10	S23°23'51.	430
11	N70°48'18.	351.5
12	N70°48'19.	150.3
13	N70°48'17.	147.5
14	N70°48'18.	152.2
15	N70°48'17.	50.6
16	N74°44'33.	38.8
17	N74°44'30.	29.7
18	N74°44'31.	36.6
19	N74°44'30.	53
20	N74°44'32.	69.1
21	N74°44'30.	110.7
22	N88°24'47.	43.6
23	S12°35'20.	112.6
24	S11°56'55.	161.4
25	S14°24'20.	93.8
26	S12°36'32.	104
27	S12°25'18.	102.2
28	S12°17'08.	97.5
29	S12°51'12.	161.9
30	S12°38'39.	107.6
31	S13°40'40.	74.6
32	S16°35'21.	43.5
33	S18°20'00.	25.1
34	S27°21'51.	65.9
35	S34°10'13.	88.2
36	S38°12'38.	101.6
37	S38°50'38.	130.7
38	S39°13'58.	84.8
39	S39°43'29.	103.5
40	S38°15'50.	80.7
41	S37°24'08.	59.9
42	S37°52'16.	74
43	S35°13'21.	33.9

44	S29°46'48.	37.5
45	S20°48'26.	66.2
46	S10°33'21.	75.8
47	S4°25'22.6	123.5
48	S3°46'50.4	154
49	S4°05'57.4	181.8
50	S3°22'46.5	480.9
51	S3°26'02.5	137.8
52	S2°59'36.0	184.5
53	S2°46'17.6	159.1
54	S0°25'48.3	50.2
55	S3°08'54.0	47.9
56	S78°35'25.	53.1
57	S78°29'57.	54.3
58	S80°20'37.	68
59	S76°42'24.	149.3
60	S72°36'47.	166.4
61	S71°57'15.	81.4
62	S75°36'03.	91
63	S83°53'44.	87.8
64	N85°50'34.	54
65	N77°09'17.	79
66	N71°29'44.	84.6
67	N76°13'59.	56.7
68	S87°52'22.	73
69	S67°28'44.	57.5
70	S60°53'56.	74
71	S62°50'57.	31.6
72	S74°40'41.	76.4
73	S89°04'33.	171.3
74	N88°52'12.	145.7
75	S89°23'26.	138.4
76	S77°56'53.	148.4
77	S71°56'24.	146.2
78	S69°16'58.	168.9
79	S64°04'14.	269.8
80	N1°42'33.9	173.4
81	N6°03'47.9	171
82	N7°05'33.8	129.4
83	N14°24'48.	54.6
84	N19°04'04.	140.1
85	N19°52'12.	193.6
86	N19°56'00.	228.7
87	N22°48'07.	228.2

88	S75°04'26.	364.4
89	S75°04'26.	299.9
90	S75°04'26.	410.5
91	S74°15'12.	224.1
92	N30°22'40.	299.1
93	N30°22'40.	340.5
94	N56°52'33.	34.2
95	N54°54'39.	399.2
96	N54°54'38.	144.6
97	N43°49'23.	64.5
98	N43°49'25.	313.7
99	N43°49'25.	232.2
100	N43°49'25.	238.5
101	N43°49'24.	200.2
102	S43°16'53.	185.2
103	N16°20'01.	107
104	N15°15'31.	105.9
105	N13°42'47.	83.3
106	N9°15'22.3	97.8
107	N3°55'19.5	62.1
108	N6°20'24.3	113.9
109	N8°28'53.8	181.3
110	N4°26'11.5	183
111	N3°06'54.1	231.5
112	N4°58'10.8	36.3
113	N18°26'03.	29.8
114	N34°22'50.	36.2
115	N40°36'05.	58
116	N46°44'09.	110.1
117	N43°34'02.	89
118	N48°00'45.	84.6
119	N41°49'12.	40.1

TUS Data Request Set 1

Joint Application of The York Water Company - Wastewater and CMV Sewage Co., Inc. for approval of: (1) the transfer of certain public wastewater facilities and rights from CMV Sewage Co., Inc. to The York Water Company - Wastewater; (2) the abandonment by CMV Sewage Co., Inc. of wastewater service to the public in its service territory in Chanceford Township, York County, Pennsylvania; and (3) The York Water Company - Wastewater to begin to offer, render, furnish or supply wastewater service to the public in a portion of Chanceford Township, York County, Pennsylvania

Docket Nos. A-2025-3054555 & A-2025-3054556

- A-14 In the Joint Application's Section 7, York Water-WW indicated that the purchase price for the CMV system and certain real property will be \$360,000, and that it will incur additional costs to inspect and repair the mains within the CMV system. Please provide responses to the following:
- a. Quantify the cost per customer for the acquisition of the CMV system and the planned initial capital improvements; and
 - b. Quantify the cost per customer for the Felton WWTP expansion and main extension.

RESPONDENT:

Matthew Poff
Chief Financial Officer
The York Water Company

RESPONSE:

- a. There are 280 customers currently being served by the CMV system. The system's purchase price is \$330,000, and York Water plans install SCADA connectivity to the system at an approximate cost of \$25,000. The allocation and recovery of the costs associated with the CMV system and initial capital improvements will be addressed in a future base rate case, if and when the Company includes the associated capital costs and expenses in its rate base and expense claims. However, to the extent that the "cost per customer" referenced in this request asks the Company to prepare an analysis of the cost per customer of the 280 customers currently being served by the CMV system, the cost per customer for these items is approximately \$1,267.86. Notwithstanding, consistent with traditional ratemaking practices, York Water does not anticipate these costs being recovered solely from CMV customers.

Additionally, York Water notes that these CMV customers, in the immediate term, have owner/operators who have no interest nor ability to remain in the sewage utility business. Therefore, it is reasonable and in the public interest for a qualified wastewater utility, like York Water, to acquire the system and provide service these customers.

- b. The Company currently estimates that the Felton WWTP expansion will cost approximately \$3.61 million and that the main extension will cost approximately \$4.07 million. The allocation and recovery of the costs associated with the Felton WWTP expansion and main extension will be addressed in a future base rate case, if and when the Company includes the associated capital costs and expenses in its rate base and expense claims. However, to the extent that the “cost per customer” referenced in this request asks the Company to prepare an analysis of the cost per customer of the 280 customers currently being served by the CMV system, the cost per customer for these items is approximately \$27,428.57. Notwithstanding, consistent with traditional ratemaking practices, York Water does not anticipate these costs being recovered solely from CMV customers.

TUS Data Request Set 1

Joint Application of The York Water Company - Wastewater and CMV Sewage Co., Inc. for approval of: (1) the transfer of certain public wastewater facilities and rights from CMV Sewage Co., Inc. to The York Water Company - Wastewater; (2) the abandonment by CMV Sewage Co., Inc. of wastewater service to the public in its service territory in Chanceford Township, York County, Pennsylvania; and (3) The York Water Company - Wastewater to begin to offer, render, furnish or supply wastewater service to the public in a portion of Chanceford Township, York County, Pennsylvania

Docket Nos. A-2025-3054555 & A-2025-3054556

A-15 Please identify how the proposed customers in the Additional Parcels receive water service.

RESPONDENT:

Mark Snyder
VP Engineering
The York Water Company

RESPONSE:

The customers in the CMV community are provided water service by Red Lion Borough Authority.

TUS Data Request Set 1

Joint Application of The York Water Company - Wastewater and CMV Sewage Co., Inc. for approval of: (1) the transfer of certain public wastewater facilities and rights from CMV Sewage Co., Inc. to The York Water Company - Wastewater; (2) the abandonment by CMV Sewage Co., Inc. of wastewater service to the public in its service territory in Chanceford Township, York County, Pennsylvania; and (3) The York Water Company - Wastewater to begin to offer, render, furnish or supply wastewater service to the public in a portion of Chanceford Township, York County, Pennsylvania

Docket Nos. A-2025-3054555 & A-2025-3054556

A-16 Please explain how approval of the Joint Application would benefit current York Water-WW customers.

RESPONDENT:

Mark Snyder
VP Engineering
The York Water Company

RESPONSE:

Commission approval of the proposed Application will benefit York Water's existing wastewater customers because the Company will add 280 customers to its wastewater customer base and position York Water to expand to additional nearby areas and add even more customers. By expanding the Company's customer base, York Water's fixed wastewater costs will be spread over a greater number of customers. York Water also maintains that the Commission should take other considerations into account when determining whether the Application is necessary and proper for the service, accommodation, convenience, and safety of the public, including how:

- a. Seller is not interested in continuing to provide wastewater service due to the compliance issues identified by DEP in the COA;
- b. The Wastewater System Assets' engineering configuration does not reflect current best engineering practices, the current condition complicates operation and will require regular maintenance, and the facilities present certain risks to workers, residents, and the environment;
- c. York Water will bring significant experience, professional staff and operators, customer service support, and other customer and facilities resources in order to best

serve customers, resolve the compliance issues identified by DEP in the COA, and ensure compliance with both existing and proposed regulatory requirements, including: (1) eventually expanding the Felton STP, decommissioning the CMV STP, and connecting the Chanceford Manor Village customers to the expanded Felton STP pursuant to the COA; (2) consistent and close supervision of the operation of the Wastewater System Assets; (3) 24/7 in-person responsiveness to customer service requests and emergencies; and (4) the ability and willingness to invest in and maintain the Wastewater System Assets as needed to maintain compliance until the connection to the Felton STP can be accomplished; and

- d. The Commission encourages utilities, such as York Water, to acquire wastewater systems such as the Wastewater System Assets owned by CMV. *See* 52 Pa. Code § 69.711.

TUS Data Request Set 1

Joint Application of The York Water Company - Wastewater and CMV Sewage Co., Inc. for approval of: (1) the transfer of certain public wastewater facilities and rights from CMV Sewage Co., Inc. to The York Water Company - Wastewater; (2) the abandonment by CMV Sewage Co., Inc. of wastewater service to the public in its service territory in Chanceford Township, York County, Pennsylvania; and (3) The York Water Company - Wastewater to begin to offer, render, furnish or supply wastewater service to the public in a portion of Chanceford Township, York County, Pennsylvania

Docket Nos. A-2025-3054555 & A-2025-3054556

A-17 Please indicate whether York Water-WW will require the installation of grinder pumps by customers in the requested service territory. If so, identify the parcels that will be required to install grinder pumps.

RESPONDENT:

Mark Snyder
VP Engineering
The York Water Company

RESPONSE:

York Water does not anticipate requiring grinder pumps to connect to the Felton WWTP, when the main extension is constructed. Much of this requested service territory is upgradient from the Felton WWTP. There are two discrete force main segments as depicted in the map provided as **Attachment A-2**.

TUS Data Request Set 1

Joint Application of The York Water Company - Wastewater and CMV Sewage Co., Inc. for approval of: (1) the transfer of certain public wastewater facilities and rights from CMV Sewage Co., Inc. to The York Water Company - Wastewater; (2) the abandonment by CMV Sewage Co., Inc. of wastewater service to the public in its service territory in Chanceford Township, York County, Pennsylvania; and (3) The York Water Company - Wastewater to begin to offer, render, furnish or supply wastewater service to the public in a portion of Chanceford Township, York County, Pennsylvania

Docket Nos. A-2025-3054555 & A-2025-3054556

- A-18 The Joint Application includes averments that have not been personally verified by a CMV authorized officer or other authorized employee. Please provide a signed verification statement from CMV in the form required by 52 Pa. Code § 1.36(b) that attests that all the information provided in the Joint Application is true and correct.

RESPONDENT:

Alex Chiaruttini
Chief Administrative Officer
The York Water Company

RESPONSE:

The requested verification is attached as **Attachment A-18**.

Attachment A-18

VERIFICATION

I, Sam Juffe, PRESIDENT (title) of CMV Sewage Co., Inc. hereby state that the facts set forth in the Joint Application and as set forth above are true and correct to the best of my knowledge, information and belief and that I expect to be able to prove the same at a hearing held in this matter. I understand that the statements herein are made subject to the penalties of 18 Pa. C.S. § 4904 (relating to unsworn falsification to authorities).

Date: June 17, 2025



Sam Juffe

VERIFICATION

I, Alexandra Chiaruttini, Chief Administrative Officer of The York Water Company, hereby state that the facts above set forth are true and correct to the best of my knowledge, information and belief and that I expect to be able to prove the same at a hearing held in this matter. I understand that the statements herein are made subject to the penalties of 18 Pa. C.S. § 4904 (relating to unsworn falsification to authorities).

Date: June 17, 2025



Alexandra Chiaruttini

VERIFICATION

I, Brett Steers, Project Engineer of The York Water Company, hereby state that the facts above set forth are true and correct to the best of my knowledge, information and belief and that I expect to be able to prove the same at a hearing held in this matter. I understand that the statements herein are made subject to the penalties of 18 Pa. C.S. § 4904 (relating to unsworn falsification to authorities).

Date: June 17, 2025

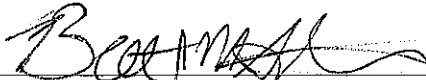
Brett Steers

VERIFICATION

I, Matthew Poff, Chief Financial Officer of The York Water Company, hereby state that the facts above set forth are true and correct to the best of my knowledge, information and belief and that I expect to be able to prove the same at a hearing held in this matter. I understand that the statements herein are made subject to the penalties of 18 Pa. C.S. § 4904 (relating to unsworn falsification to authorities).

Date: June 17, 2025



Matthew Poff

VERIFICATION

I, Mark Snyder, Vice President of Engineering & Construction of The York Water Company, hereby state that the facts above set forth are true and correct to the best of my knowledge, information and belief and that I expect to be able to prove the same at a hearing held in this matter. I understand that the statements herein are made subject to the penalties of 18 Pa. C.S. § 4904 (relating to unsworn falsification to authorities).

Date: June 17, 2025

Mark Snyder