



121 Champion Way, Ste. 100  
Canonsburg, PA 15317  
(724) 416-6321  
[efarah@nisource.com](mailto:efarah@nisource.com)

Emily Farah  
*Assistant General Counsel*  
*Legal Department*

August 6, 2025

**VIA ELECTRONIC FILING**

Matthew L. Homsher, Secretary  
Pennsylvania Public Utility Commission  
Commonwealth Keystone Building  
400 North Street, 2nd Floor North  
P.O. Box 3265  
Harrisburg, PA 17105-3265

**RE: Application of Columbia Gas of PA for approval of alteration of  
Wheeling & Lake Erie Railway Company Railroad Crossing  
Docket No. A-2025-3056424**

Dear Secretary Homsher:

Columbia Gas of Pennsylvania, Inc. submits herewith a revised Exhibit A as a replacement for the version of Exhibit A that was submitted with the original Application that was filed in this matter on July 22, 2025.

Please contact me should you have any questions.

Sincerely,

A handwritten signature in blue ink, appearing to read "Emily Farah".

Emily Farah

/kak  
Electronic Enclosure

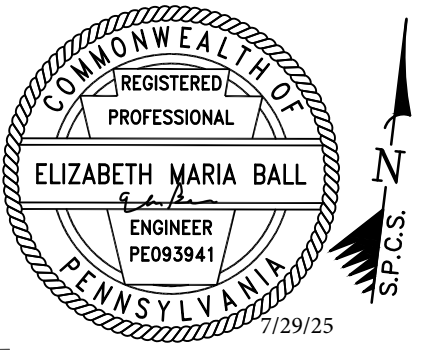
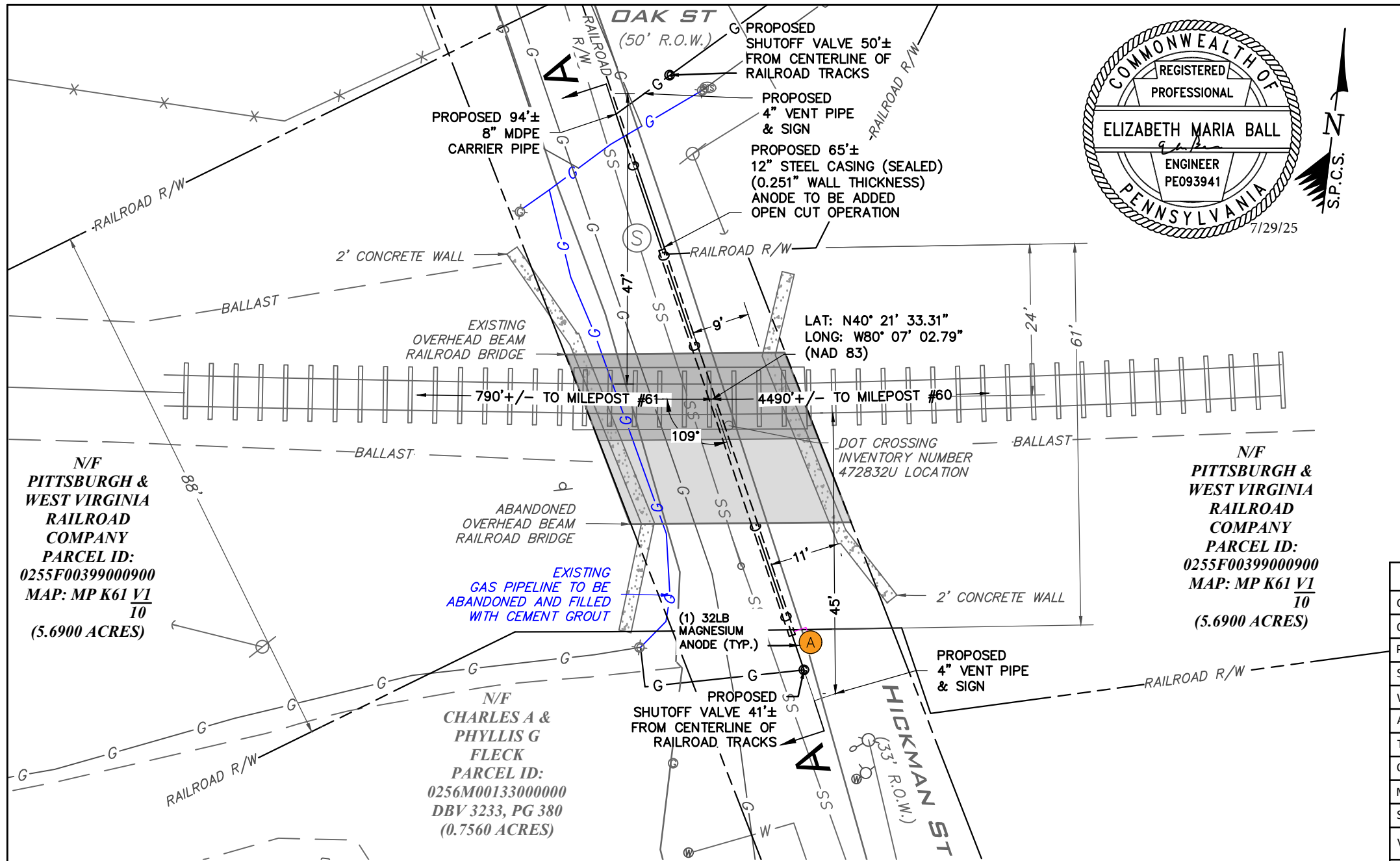

**VICINITY MAP**  
1" = 400'

N/F  
**PITTSBURGH & WEST VIRGINIA RAILROAD COMPANY**  
PARCEL ID:  
0255F00399000900  
MAP: MP K61 V1  
10  
(5.6900 ACRES)

N/F  
**PITTSBURGH & WEST VIRGINIA RAILROAD COMPANY**  
PARCEL ID:  
0255F00399000900  
MAP: MP K61 V1  
10  
(5.6900 ACRES)

N/F  
**CHARLES A & PHYLLIS G FLECK**  
PARCEL ID:  
0256M00133000000  
DBV 3233, PG 380  
(0.7560 ACRES)

- NOTES:**
- THE UTILITIES SHOWN ON THESE PLANS WERE DERIVED FROM FIELD OBSERVATION. THE ACTUAL LOCATION AND DEPTH OF THE UTILITY LINES AND OTHER FEATURES MAY VARY. IT IS THE RESPONSIBILITY OF THE CONTRACTOR TO IDENTIFY, VERIFY, AND SAFELY LOCATE ALL UTILITIES AND FEATURES FOR THIS PROJECT AT THE TIME OF CONSTRUCTION.
  - DIGITAL MAP IS IN PA SOUTH ZONE, STATE PLANE COORDINATE SYSTEM, NORTH AMERICAN HORIZONTAL DATUM 1983. VERTICAL DATUM 1988.

- CONTRACTOR NOTES:**
- ALL PIPELINES (EXCEPT THOSE IN STREETS WHERE IT WOULD BE PRACTICAL TO DO SO) SHALL BE PROMINENTLY MARKED AT THE RIGHT-OF-WAY LINES (ON BOTH SIDES OF THE TRACK CROSSINGS) BY DURABLE, WEATHERPROOF SIGNS LOCATED OVER THE CENTERLINE OF THE PIPE.
- SIGNS SHALL SHOW THE FOLLOWING:
- NAME AND ADDRESS OF OWNER.
  - CONTENTS OF PIPE.
  - PRESSURE IN PIPE.
  - PIPE DEPTH BELOW GRADE AT POINT OF SIGN.
  - EMERGENCY TELEPHONE NUMBER IN EVENT OF PIPE RUPTURE.
- BLASTING NOT PERMITTED.
- CONTRACTOR SHALL FOLLOW ALL REQUIREMENTS FOR PIPELINE OCCUPANCY OF WHEELING & LAKE ERIE RAILWAY COMPANY SPECIFICATIONS.

**DISCLAIMER:**

ALL MATERIAL SPECIFICATIONS, CONSTRUCTION METHODS, CALCULATIONS, AND COMPUTATIONS HAVE BEEN PROVIDED BY COLUMBIA GAS OF PA AND/OR WHEELING & LAKE ERIE RAILWAY COMPANY. KEYSTONE CONSULTANTS, LLC IS NOT CERTIFYING PIPELINE DESIGN OR CONSTRUCTION THAT WILL TAKE PLACE FOLLOWING WHEELING & LAKE ERIE RAILWAY COMPANY APPROVAL OF THIS EXHIBIT DRAWING.

**KEYSTONE CONSULTANTS, LLC**

FOSTER PLAZA BUILDING 10  
680 ANDERSEN DRIVE, SUITE 400  
PITTSBURGH, PA 15220  
Ph: (412) 278-2100  
FAX: (412) 278-2126  
www.keystoneconsultants.net

	Carrier Pipe	Casing Pipe
Contents to be Handled	Natural Gas	Carrier Pipe
Outside Diameter	8.625"	12.75"
Pipe Material, Minimum Yield Strength	MDPE Plastic	Steel 35,000 psi
Specification and Grade	PE2708 / SDR 13.5	Grade B
Wall Thickness	0.639"	0.251"
Actual Working Pressure	50 psig	N/A
Type of Joint	Fusion Weld	Butt Weld
Coating	N/A	Bare
Method of Installation	Insert	Open Cut
Seals:	Type: Link Seal	
Vents:	How Many <u>2</u>	Size <u>4"</u> Height Above Ground: <u>4'</u>
Bury: (Base of Rail to Top of Pipe) Aerial Crossing - 19.0'±		
Bury: (Not Beneath Tracks) N/A		
Bury: (Roadway) 5.5'		
Type, Size and Spacing of Insulators or Supports:	Poly-E 8x12 @ 10 Feet Spacing	
Distance C.L. Track to Face of Jacking/Receiving Pits:	N/A	
Bury: (Base of Rail to Bottom Jacking/Receiving Pits) N/A		
Cathodic Protection:	Anode to be added to Casing Only	

**SEE PROFILE SHEET 2 OF 2**

03524.23.25 (PATTERSON AVE)

**Columbia Gas of Pennsylvania**  
A NiSource Company

4000 ENERGY DRIVE  
BRIDGEVILLE, PA 15017

**COLUMBIA GAS OF PENNSYLVANIA, INC.**  
PATTERSON AVENUE  
REPLACEMENT PROJECT  
BRIDGEVILLE BORO, ALLEGHENY CO, PENNSYLVANIA

**RAILROAD PERMIT PLAN**

DRAWN BY: GDC	CHECKED BY: EMB	APPROVED BY: EMB	EXHIBIT: A
DATE: JULY 29, 2025	DWG SCALE: 1"=20'	SHEET NO: 1 OF 2	



## CERTIFICATE OF SERVICE

I hereby certify that I have this day served a true copy of the foregoing document upon the participants, listed below, in accordance with the requirements of § 1.54 (*relating to service by participant*).

### VIA ELECTRONIC MAILING ONLY

Wheeling & Lake Erie Railway Company  
100 East First Street  
Brewster, OH 44613  
[jdavisjr@wlerwy.com](mailto:jdavisjr@wlerwy.com)

Mr. Mark Chappell, PE Chief  
Pennsylvania Department of Transportation  
ROW & Utility Services, Bureau of Design  
PennDOT  
PO Box 3362  
Harrisburg, PA 17105-3362  
[marchappel@pa.gov](mailto:marchappel@pa.gov)

Ms. Gina M. D'Alfonso, Esq.  
Office of Chief Counsel – PennDOT  
PO Box 8212  
Harrisburg, PA 17105-8212  
[gdalfonso@pa.gov](mailto:gdalfonso@pa.gov)

Pennsylvania Department of Transportation  
District 11  
45 Thoms Run Road  
Bridgeville, PA 15017  
[stcowan@pa.gov](mailto:stcowan@pa.gov)

Allegheny County  
Department of Public Works  
501 County Office Building  
542 Forbes Avenue  
Pittsburgh, PA 15219  
[Jean.Statler@alleghenycounty.us](mailto:Jean.Statler@alleghenycounty.us)

Bridgeville Borough  
425 Bower Hill Road  
Bridgeville, PA 15017  
[info@bridgevilleboro.com](mailto:info@bridgevilleboro.com)

Comcast Cablevision  
1241 Business RT 66  
Greensburg, PA 15601  
[markcma@comcast.net](mailto:markcma@comcast.net)

Verizon Pennsylvania LLC  
15 E. Montgomery Avenue  
Pittsburgh, PA 15212  
[deborah.d.delia@verizon.com](mailto:deborah.d.delia@verizon.com)

Pennsylvania American Water Co.  
560 Horning Road  
Bethel Park, PA 15102  
[JASON.IVCIC@AMWATER.COM](mailto:JASON.IVCIC@AMWATER.COM)

Peoples Gas Company LLC  
PO Box 535323  
Pittsburgh, PA 15253  
[Micheal.denny@peoples-gas.com](mailto:Micheal.denny@peoples-gas.com)

First Energy Corporation  
West Penn Power  
401 Coyle Curtain Road  
Monongahela, PA 15063  
[rpainte@firstenergycorp.com](mailto:rpainte@firstenergycorp.com)

Dated this 6th Day of August, 2025.

  
\_\_\_\_\_  
Emily Farah  
Counsel for Columbia Gas  
of Pennsylvania, Inc.