

DATE OF DEPOSIT

FEB 08 2025

PA PUBLIC UTILITY COMMISSION
SECRETARY'S BUREAU

Christopher Briner

Exhibit 2

Wattage Records Taken

By Aaron from

Wetzel Electric

On January 28, 2025

WETZEL ENTERPRISES INC.

Invoice

17 Wetzcl Rd. Macungie, Pa 18062
610-845-3941 Shannon@WetzclEnt.com

Date	Invoice #
1/28/2025	25-1-66

Bill To Christopher Briner 9130 Breingsville Road Breingsville, PA 18031
--

DATE OF DEPOSIT

FEB 08 2025

PA PUBLIC UTILITY COMMISSION
SECRETARY'S BUREAU

*Thank you & we appreciate your
business!*

P.O. No.	Terms:	Project
Testing	-Due on receipt	

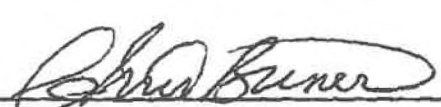
Quantity	Description	Rate	Amount
	JDC 250124-14 Tech Note. Testing to look for Loads that would make a \$400 a month PPI bill Older style service 4-6 amp connected load while we were on site No large or vampire loads detected $6amps \times 124 volts = 744watts / 1000 = .744KW$ $.75kw \times 24hr. \times 30days = 540 KWH \times \$14 per KWH = \$75.60$ I can't help with PPI billing for other charges but this is connected load charges at the assumed rate with any lighting on you may double that to be safe \$400 for the connected loads we saw does not make sense 1 Test and documentation	100.00	100.00
Paid CC - 1/29 PSD (1/29/25) 			
Allentown Master MS01 PA Home Improvement #9441		We accept checks and all major credit cards for payment.	Total \$100.00

PAGE 1

SIDE 1

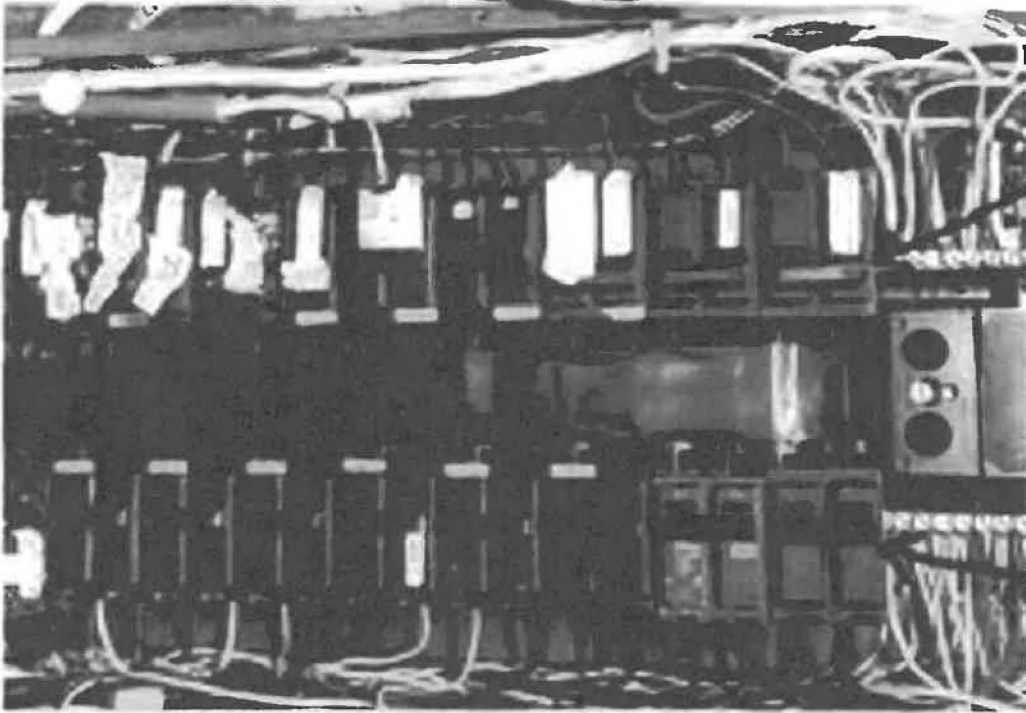

ON POSITION

[see
Breaker
Chart]

OFF POSITION



DATE OF DEPOSIT

FEB 08 2025

6/1/2017

Electric Panel

Page 1

PA PUBLIC UTILITY COMM. REG. DIV.
SECRETARY'S OFFICE

LEFT BANK	LOCATION	AMP
1	Shop Heat ↵	40
3	Shop Heat ↵	40
5	Dryer ↵	15
7	Dryer ↵	15
9	Shop (A/C Generator) ↵	20
11	Shop (A/C Generator) ↵	20
13	↵	20
15	↵	20
17	Kitchen Heat ↵	20
19	Kitchen Heat ↵	20
21	Plugs: Bedroom #2 (new), 2nd FL Hall Study Nook. 2nd FL Hall Lights.	15
23-A	Stairwell 3-Ways (Splice Boxes), Laundry Table Plug, Lights: Din. Rm, Porch,	15
23-B	PLUG in Emer. Generator Cabinet [Exterior].	15
25	Sump Pumps (Alarm Sounds when Tripped), & De-Humidifier.	20
27	Plugs & Lights: Basement Work Bench.	15
29-A	Tra Trailer HEAT Tape (In box) [Plugs: Sheds].	15
29-B	REFER	15
31-A	Sec. Alarm, Front Island Lights (Right Sw in Basement Stairs), Laundry "Window" Lights.	15
31-B	Extra Cable over Alarm Panel Boxes.	15
33	Plug: Kitchen Window A/C.	20
35-A	Lights: Kitchen & Laundry Rm. & Deck.	15
35-B	Plugs: Kitchen Baseboard, Liv Rm and Dining Rm.	15
37	Plugs: Microwave, TV.	20
39	Plug: Trailer 30-Amp (Rear Driveway- Exterior).	30
NOTE:	Average Wattage per Bank- 2,000	

Note:

The Erroneous Readings
Taken by Aaron
From Wetzel Electrical

DATE OF DEPOSIT

FEB 08 2025

PA PUBLIC UTILITY COMMISSION
SECRETARY'S BUREAU

- 3 -

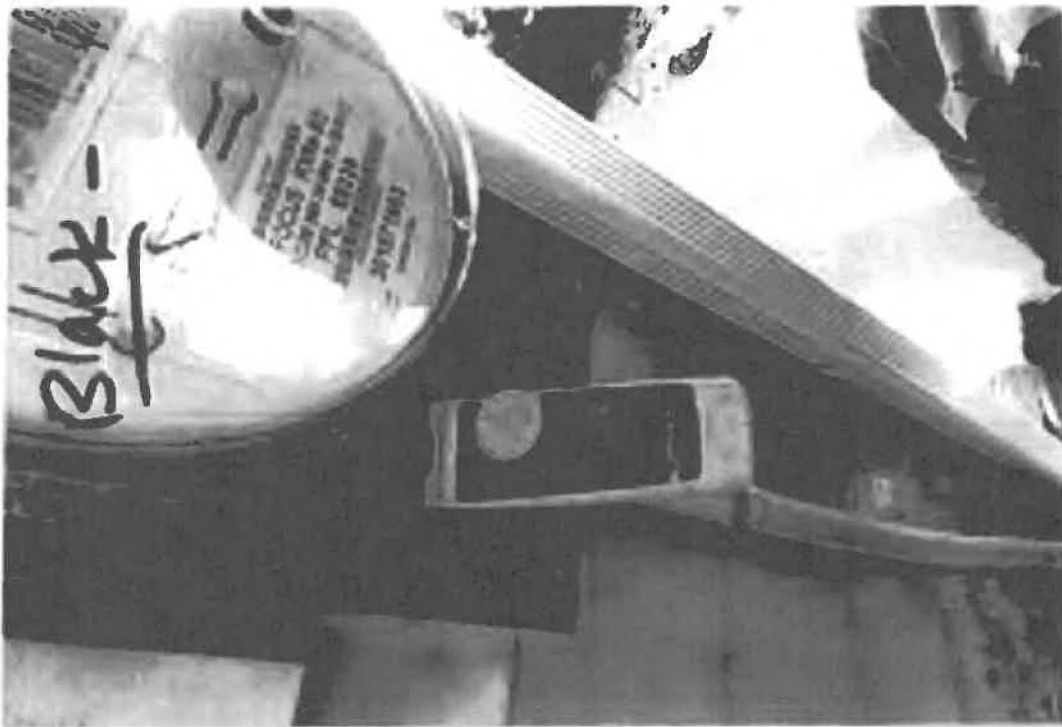

BOTTOM
Black
METER
CKT

PAGE 3

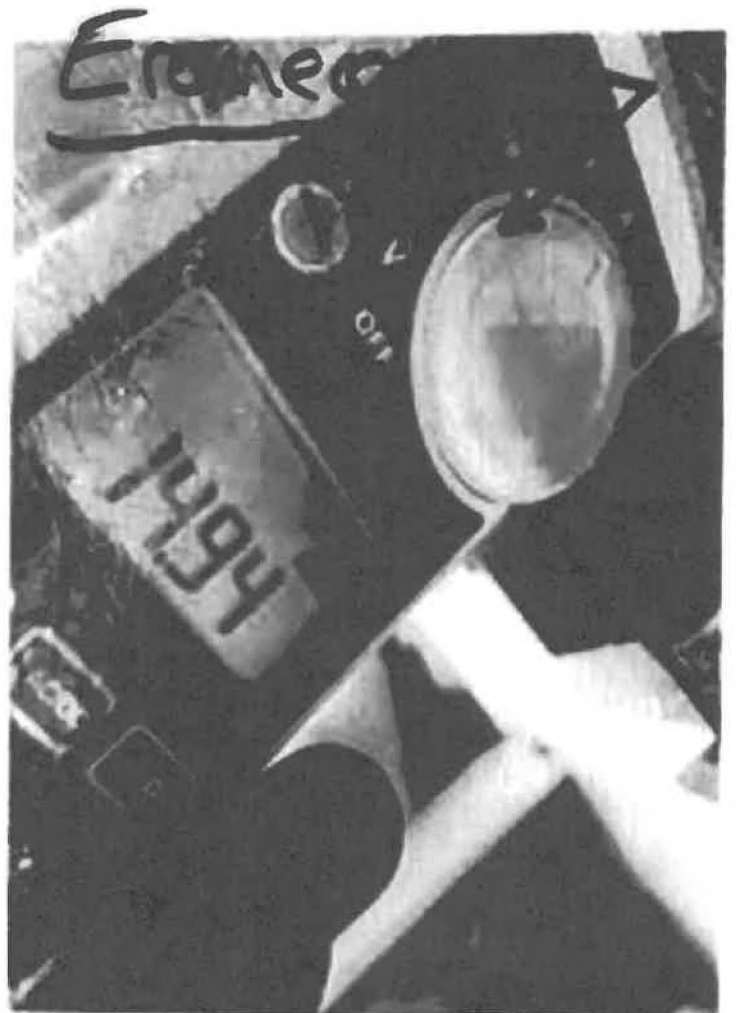
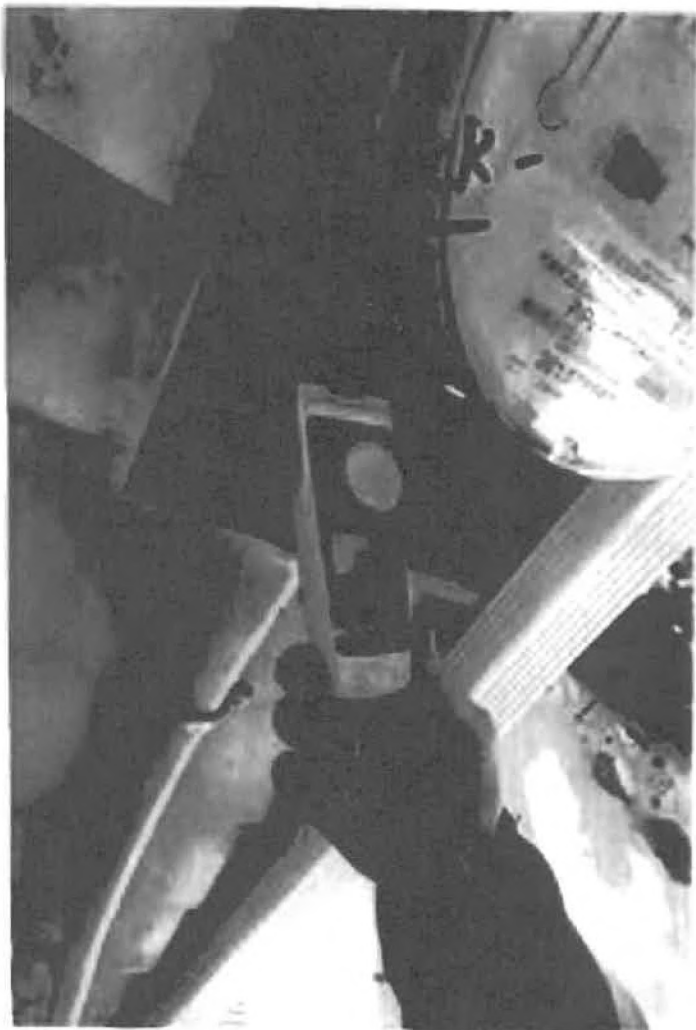

- 4 -

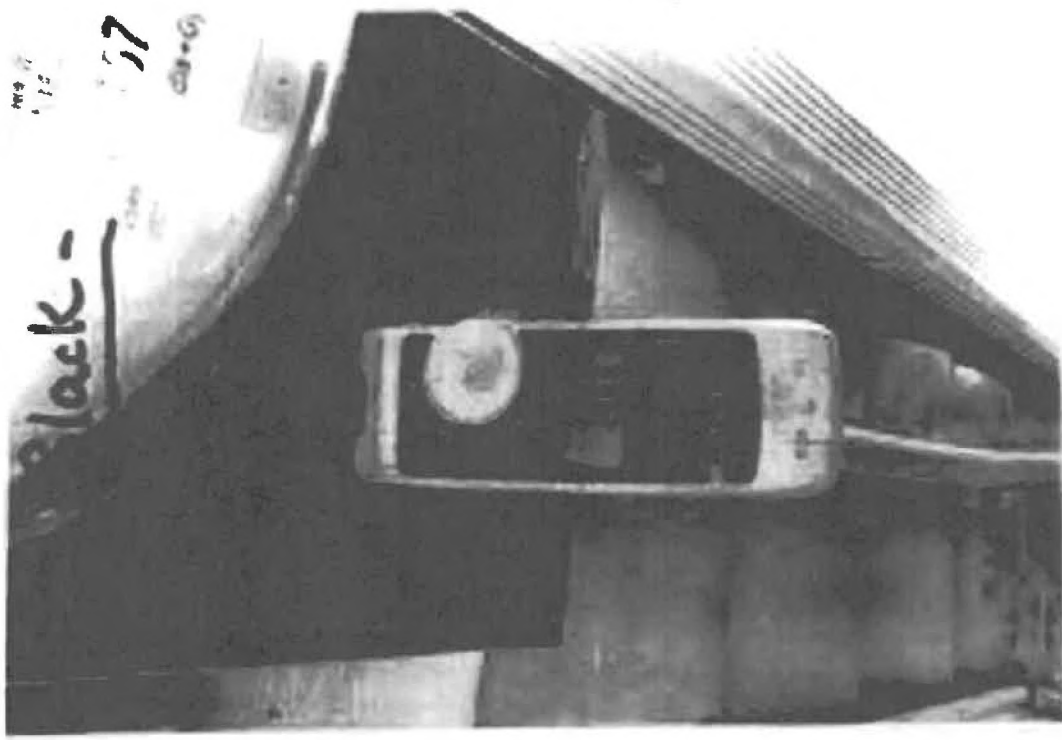

BOTTOM
Black
METER
CKT
1

PAGE 4

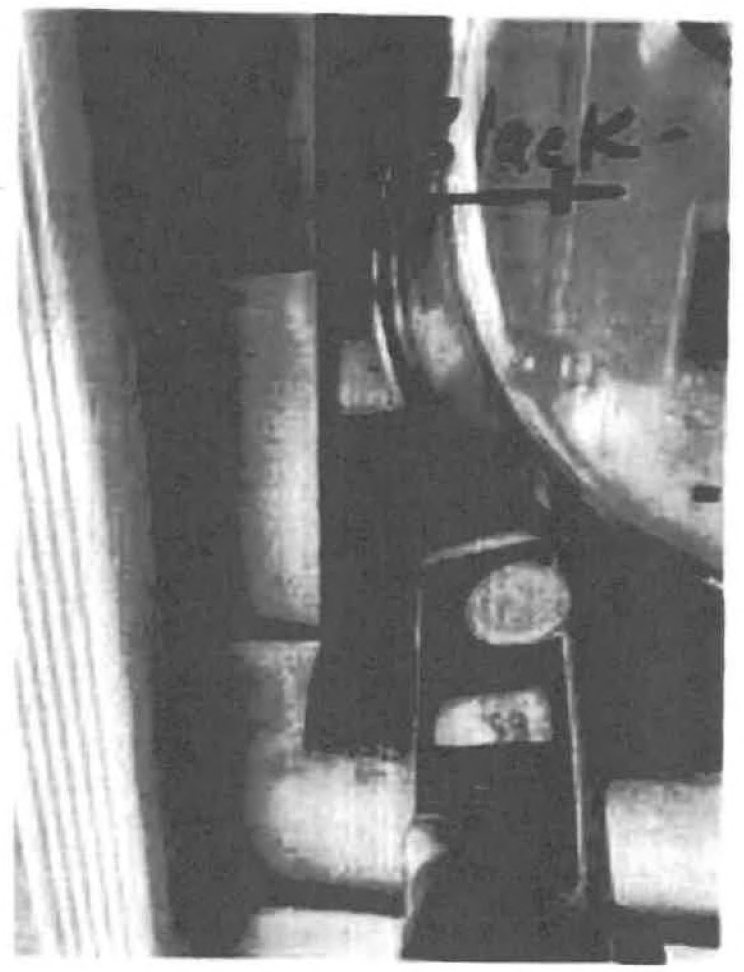
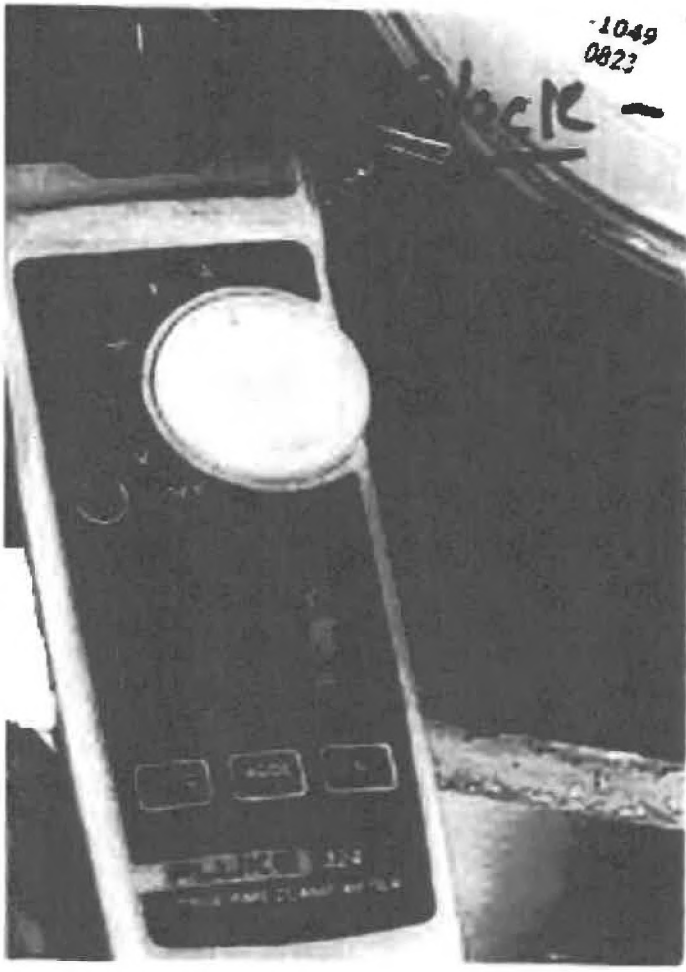

Note:

**Average Readings Which
Do Not Substantiate Any
Charges To Be Over
\$200.00**

Discovery #1: Meter Base Is Corroded.

Discovery #2: (4) Connection Lugs Also Are Corroded.

**Will Schedule Technician to Repair
Later.**

SIDE 2

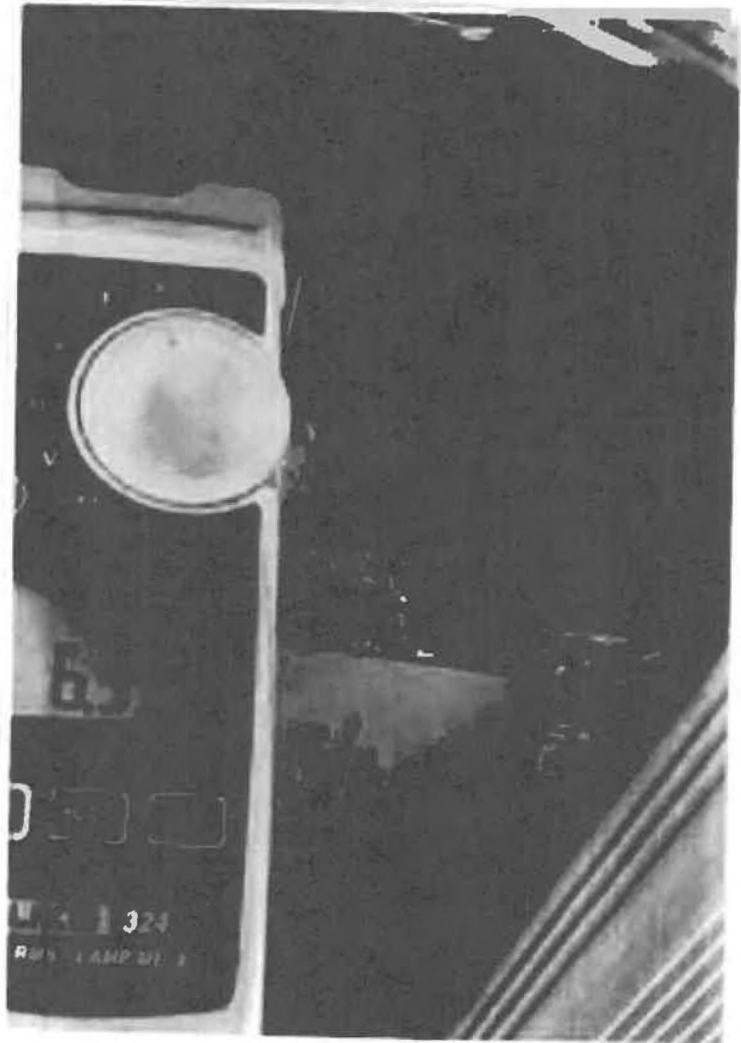
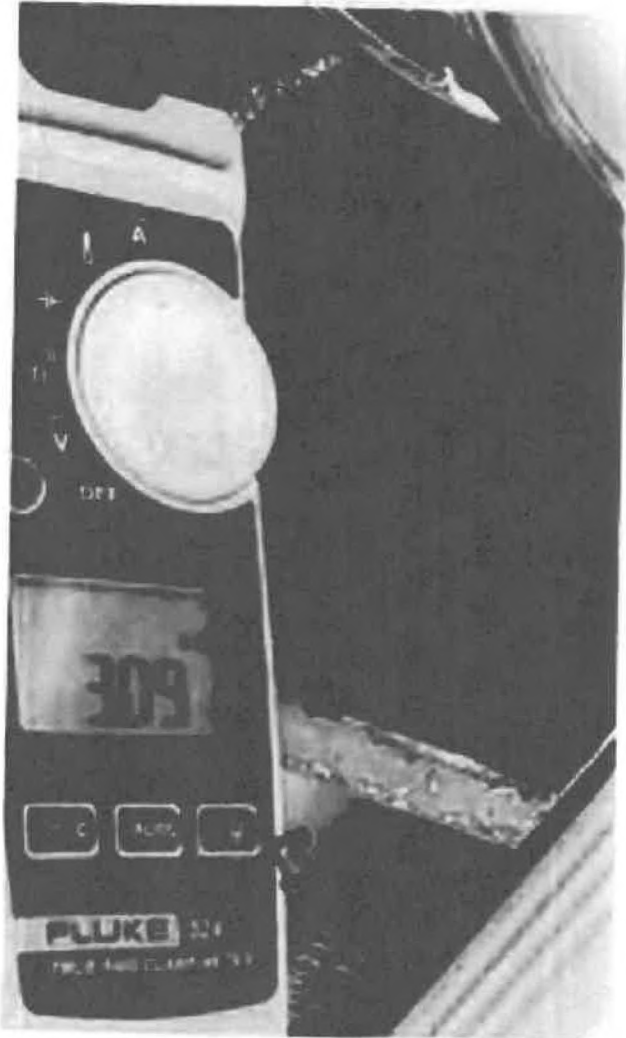
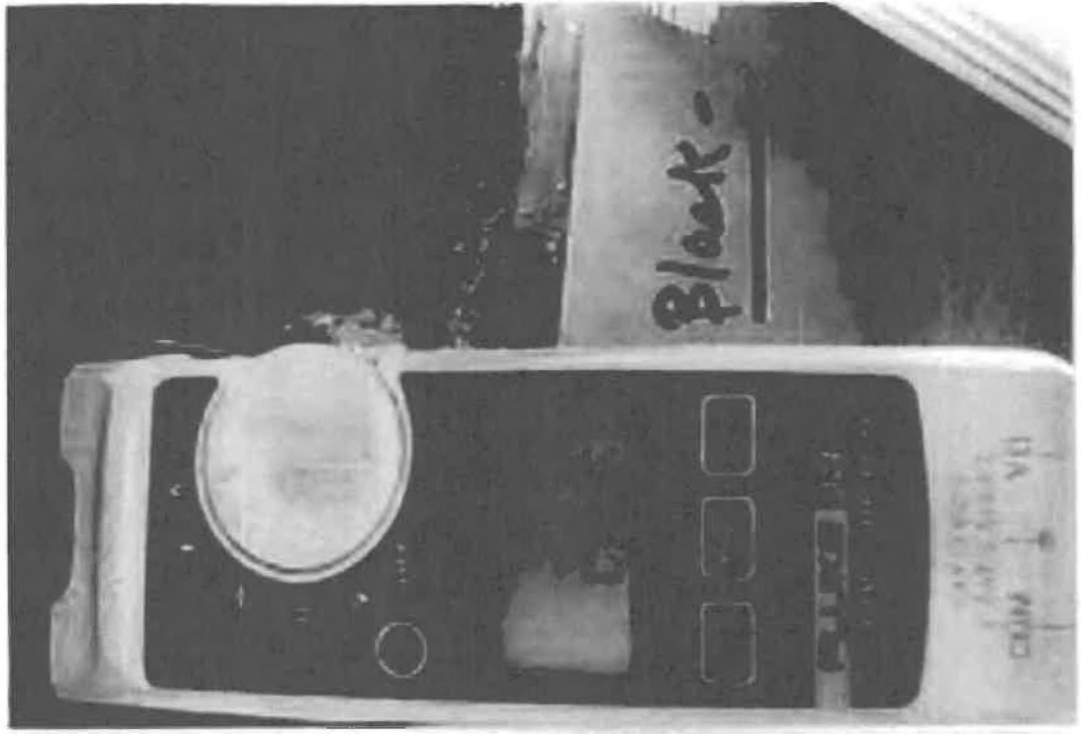

FORM 25



1049
0422

Black-

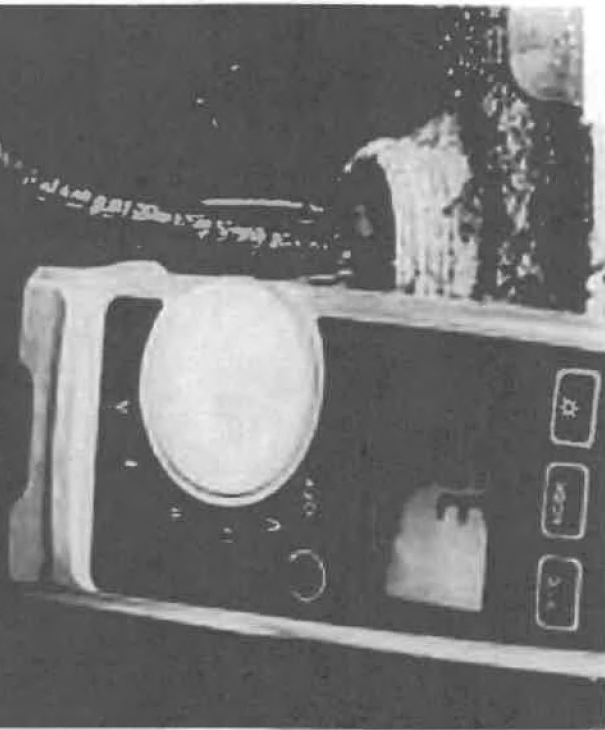

Bottom
Black
METER
CKT

PAGE 5



Black-

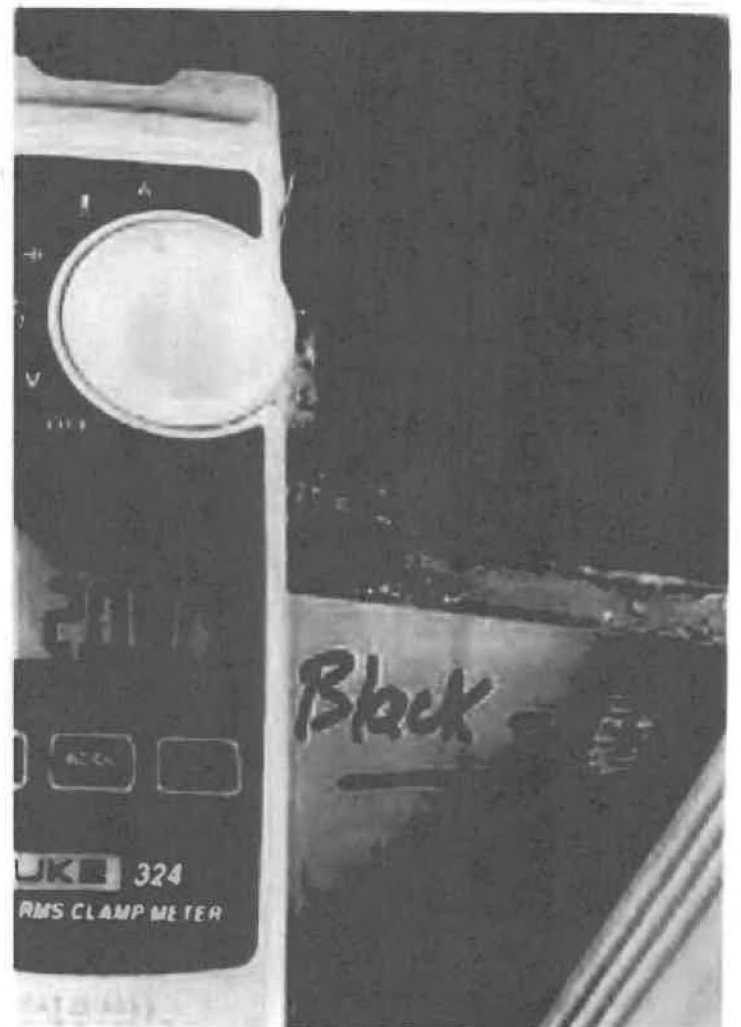

Black

SIDE 2

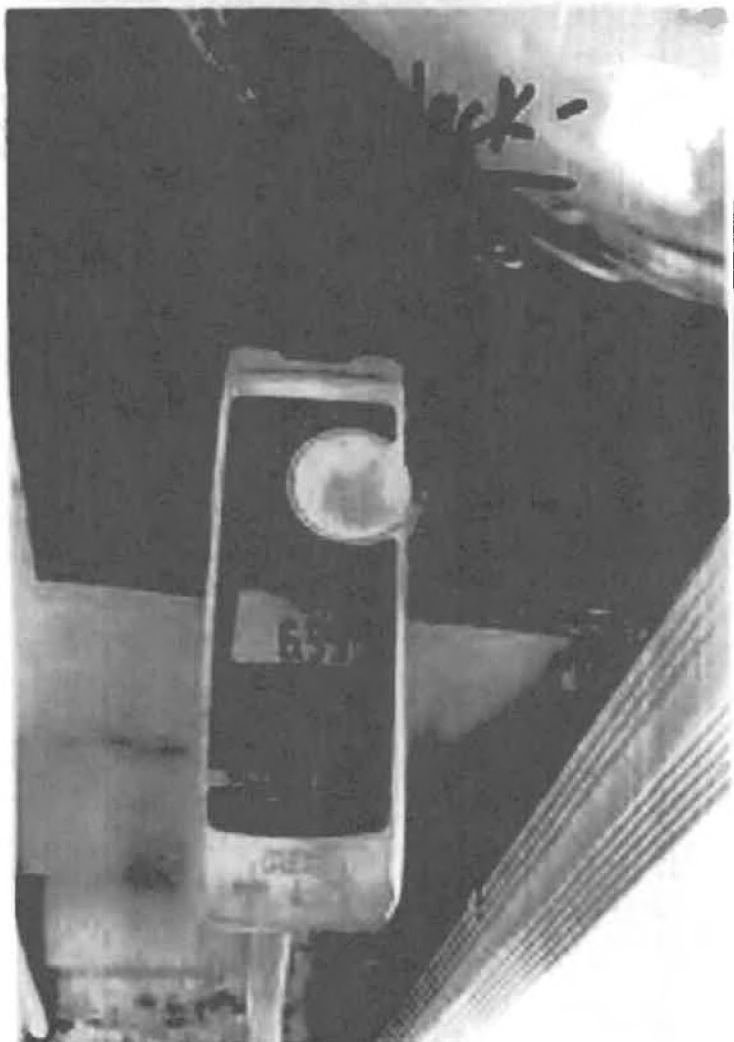
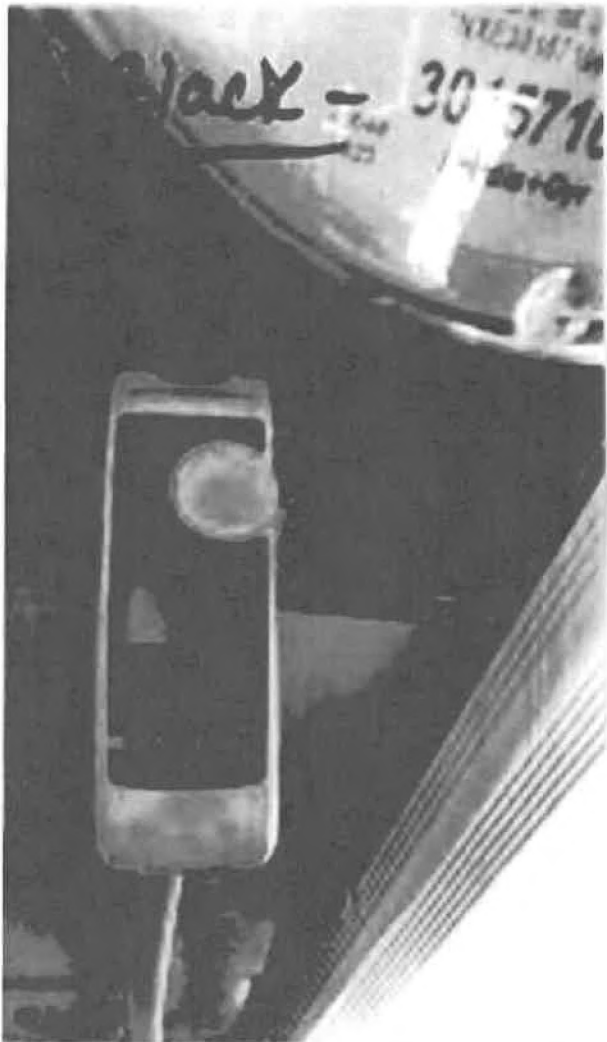
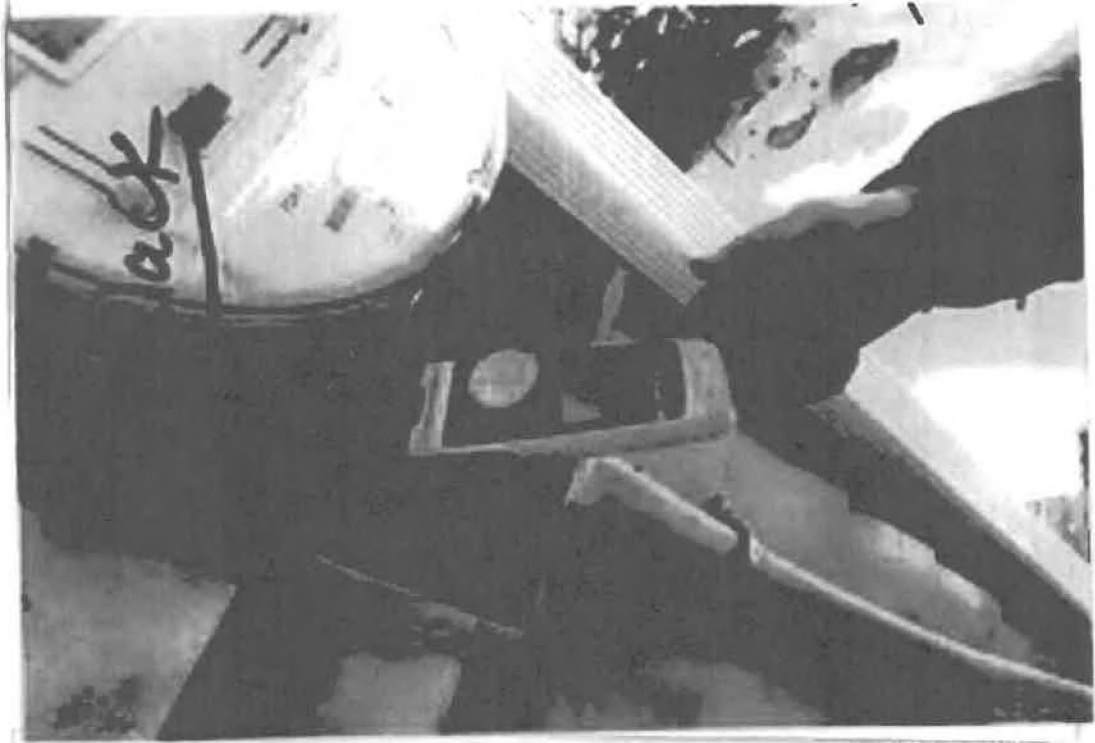

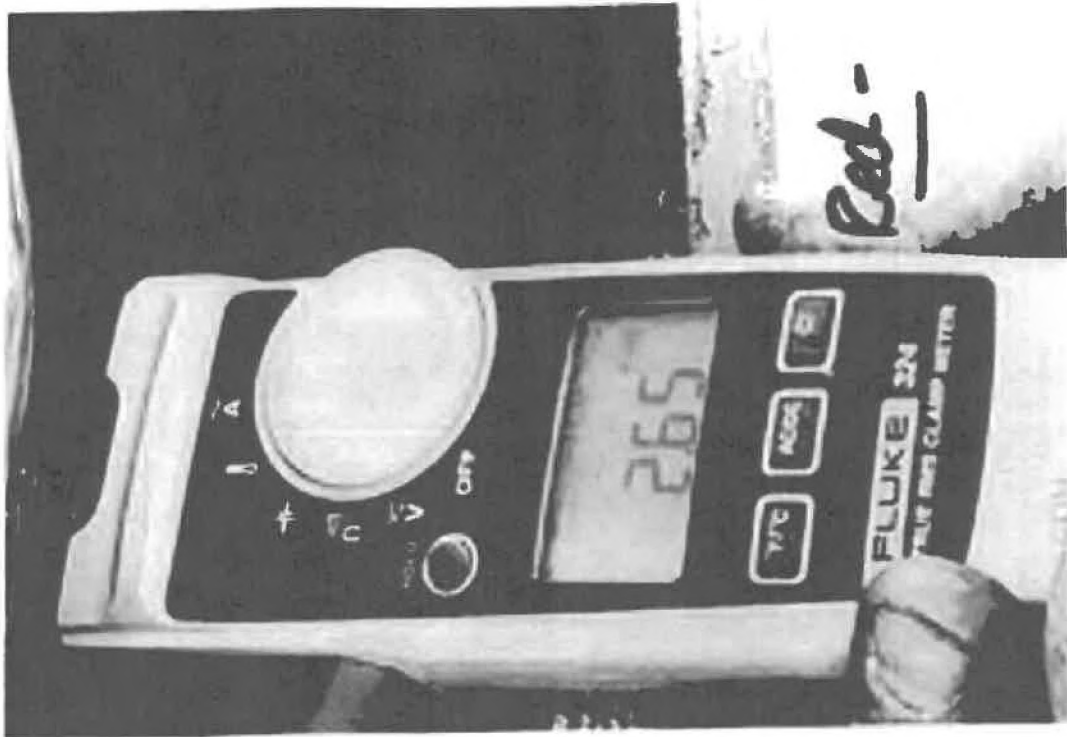

BOTTOM
Red
METER
CKT

PAGE 6



Note:

Current Devices On At This Time

Take Note of the Meter
Readings Which Verifies
Very Low Consumption at
This Present Time

1. (1) Porch Light.
 2. (1) Sink Light.
 3. (2) Portable Radios. (Consumes 5 Watts Each)
 4. Basement Dehumidifier.
 5. (2) Outside Lights on Timers.
-
0. Washer is Unplugged.
 0. Dryer is Unplugged.
 0. Kitchen Refer is Unplugged.

DATE OF DEPOSIT
FEB 06 2025
PA PUBLIC UTILITY COMMISSION
SECRETARY'S BUREAU

Note:

**Average Readings Which
Do Not Substantiate Any
Charges To Be Over
\$200.00**

Discovery #1: Meter Base Is Corroded.

Discovery #2: (4) Connection Lugs Also Are Corroded.

**Will Schedule Technician to Repair
Later.**

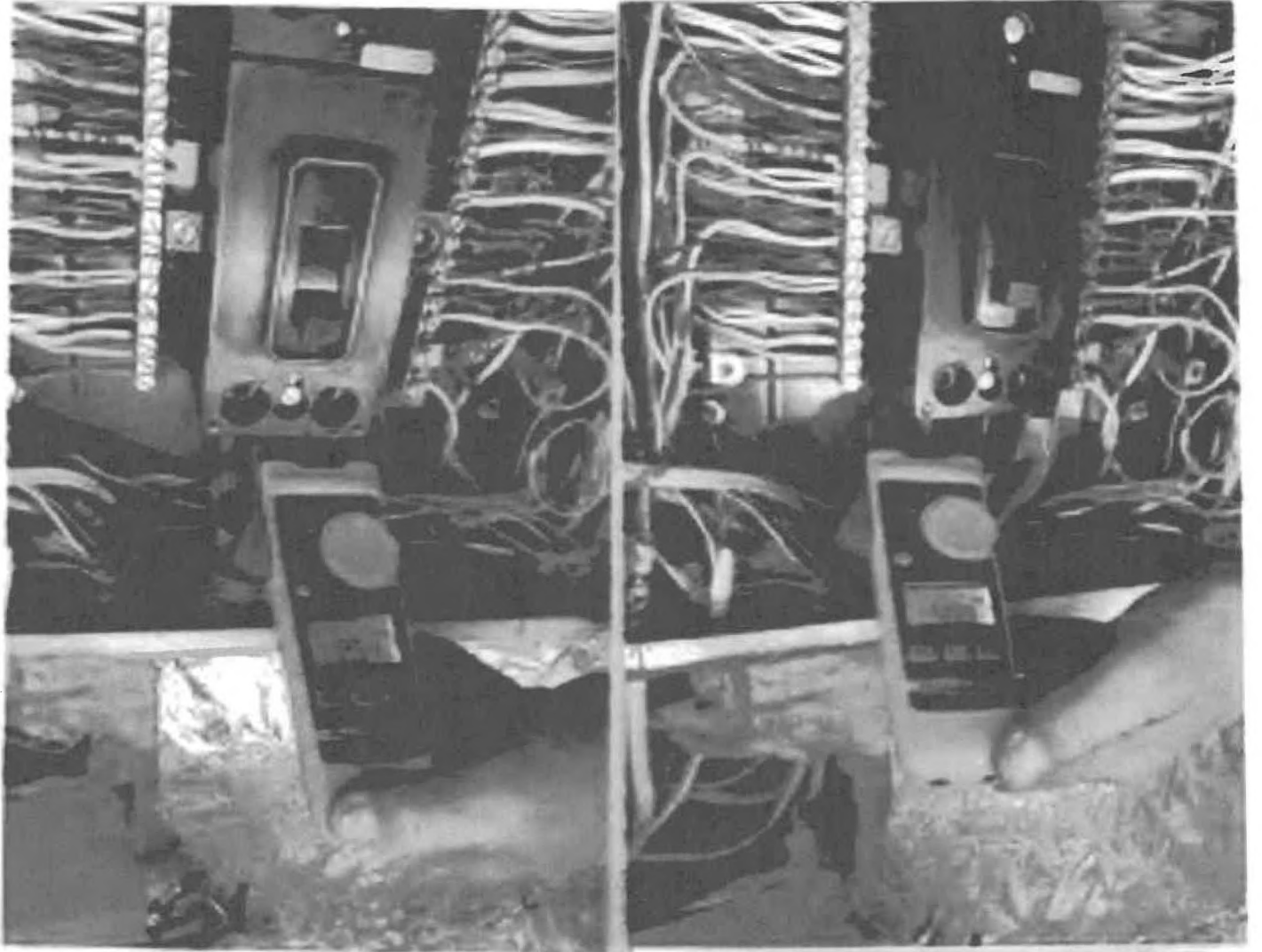



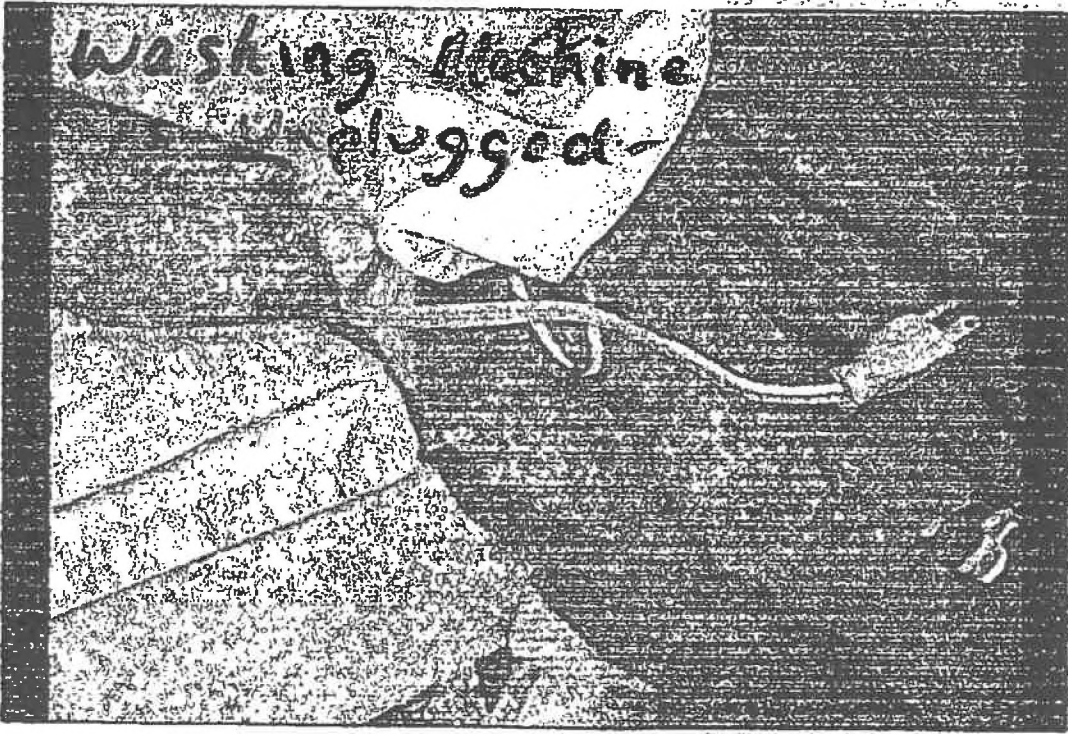

Dehumidifier per 12hrs/daily

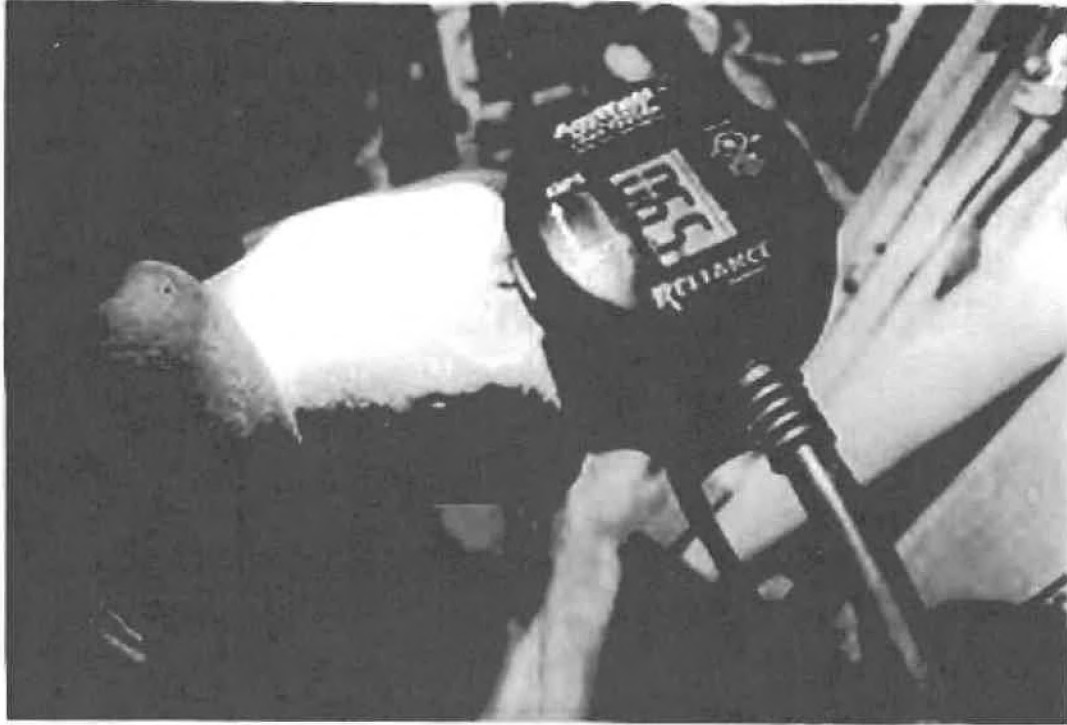

EXTERIOR Usage



DATE OF DEPOSIT

FEB 08 2025

PUBLIC CURRENCY COMMISSION
SECRETARY'S BUREAU