



TETRA TECH

October 2, 2025

Secretary
PA Public Utility Commission
400 North Street
Harrisburg, PA 17120

Dear Secretary,

Please find attached our application for registration as a Conservation Service Provider in the Commonwealth of Pennsylvania. We regret that Tetra Tech did not meet the September 15th re-registration deadline, resulting in the lapse of our registration. This oversight occurred due to the retirement of our Contracts Manager, which led to the reregistration email being missed.

If you have questions or comments on our application I can be reached at bonnie.brandreth@tetrattech.com or 608-698-0808.

Regards,

Bonnie Brandreth
Senior Vice President

DATE OF DEPOSIT

OCT 14 2025

**PA PUBLIC UTILITY COMMISSION
SECRETARY'S BUREAU**

6410 Enterprise Lane, Suite 300 | Madison, WI 53719
Tel 608-316-3700

TETRA TECH

**CONSERVATION SERVICE PROVIDER ("CSP") APPLICATION
FOR REGISTRATION IN THE COMMONWEALTH OF PENNSYLVANIA**

Conservation Service Providers ("CSPs") have a specific role under Act 129, which requires a covered Electric Distribution Company's Energy Efficiency and Conservation (EE&C) plan to include one or more CSPs to implement at least a portion of the EE&C Plan. 66 Pa.C.S. § 2806.1(b)(1)(i)(E). CSPs provide information and technical assistance to EDCs on *measures* that enable a person to increase energy efficiency or reduce energy consumption. CSPs must have no direct or indirect ownership, partnership or other affiliated interest with an EDC. 66 Pa.C.S. § 2806.1 (m). Only registered CSPs may advise an EDC and/or provide consultation, design, or administration or management services to an EDC related to the implementation of the EDC's EE&C Plan. As such, registration of business entities as approved CSPs is required before entering into a contractual agreement with an EDC exclusively for the provision of consultation, design, administration, management or advisory services regarding that EDC's EE&C plan. This registry is not intended as a resource for business, whose sole purpose is the installation of measures, supplying of equipment or other contracting work for use by the general public and EDC customers. If providing such services, registration as a CSP is not required for entering into an agreement with an EDC.

Any CSP subcontractor with an annual contract cost that equals or exceeds 10% of the CSP annual contract cost and is directly performing services pursuant to a contract with a CSP which has contracted with an EDC after Commission approval should also register as a CSP. This does not include third party contractors which participate in or support an EE&C Plan but are not directly contracted with a CSP which has a direct contractual relationship with the EDC subject to Act 129.

To qualify an applicant must have at least two years of experience in providing program consultation, design, administration, management or advisory services related to energy efficiency and conservation services. ~~Attach proof of compliance with appropriate Pennsylvania Department of State filing requirements.~~¹ CSP registration is not required of entities that limit their services to the installation of energy efficiency measures or the provision of equipment or materials to EDC customers or the public in general.

1. IDENTITY OF THE APPLICANT

a. Tetra Tech, Inc.

Please see Exhibit Proof of Compliance

DATE OF DEPOSIT

OCT 14 2025

**PA PUBLIC UTILITY COMMISSION
SECRETARY'S BUREAU**

¹ A copy of any document from the Pennsylvania Department of State (Pa. Dept. of State) documenting the Applicant's Pa. Dept. of State entity number is adequate. However, the document must indicate that the Applicant's Pa. Dept. of State registration is "active." Certified copies of Pa. Dept. of State documents are not required.

Exhibit: Proof of Compliance

An Official Pennsylvania Government Website



[Business](#) [UCC](#) [Trademark](#) [CROP](#)

Login

[Home](#)

[Initial Forms](#)

[Help](#)

Business Search

As of 10/01/2025 we have processed all business filings received in our office through 09/30/2025.

Business Search Info

Tetra Tech, Inc.



Advanced

Filing Information	Initial Filing Date	Status	Entity Type	Formed In	Address
TETRA TECH, INC. (201717)	03/07/1991	Active	Foreign Business Corporation	DELAWARE	CT Corporation System

- b. Trade or Commercial or Fictitious Names Used by Applicant (d/b/a)—List all that apply.

The Applicant will be using a fictitious name or doing business as (“d/b/a”). Identify names below. If more space is needed, list names on the back of this page or append list to completed application.

The Applicant will not be using a fictitious name.

- c. Applicant Address: 6410 Enterprise Lane, Suite 300, Madison, WI

- d. Applicant Telephone No: 608 316 3693

- e. Applicant Email Address: bonnie.brandreth@tetrattech.com

- f. Contact Information for Applicant. PLEASE NOTE: Upon approval of this application, this Contact Information will be listed on the Commission’s CSP Registry.

- Name Bonnie Brandreth
- Mailing Address 6410 Enterprise Lane, Suite 300, Madison, WI
- Telephone 608 316 3693
- Email Address bonnie.brandreth@tetrattech.com

- g. Predecessor(s) & Other Names used by Applicant for past five (5) years of date of this application. Provide Name(s), Address(es) and Telephone No.(s).

Check Box if any Predecessor(s) is currently or was previously registered in Pennsylvania as a CSP. If affirmative, please provide Docket No(s). (A-[Year]-[Seven (7) Digits]) and names for all registered CSPs.

h. Parent & Subsidiary Companies & Affiliates:

- Parent Name and Contact Information. Provide name and contact information for parent company. Check Box if any parent company is currently doing business in Pennsylvania as a CSP or Electric Distribution Company (EDC). If "None," do not check the box and answer "None" below.

None

- Subsidiaries and Contact Information. Provide name and contact information for all subsidiary companies. Check Box if any subsidiary is currently doing business in Pennsylvania as a CSP or Electric Distribution Company (EDC). If "None," do not check the box and answer "None" below.

Please see Exhibit: Tetra Tech Subsidiaries

- Affiliate(s) and Contact Information. Provide name and contact information for all affiliate companies. Check Box if any affiliate is currently doing business in Pennsylvania as a CSP or Electric Distribution Company (EDC). If "None," do not check the box and answer "None" below.

None

i. Contracts & Business Partnerships:

- Check Box if Applicant intends to or has operated under contract with or has partnered with an EDC within the past five (5) years. If "None," do not check the box and answer "None" below.
- Check Box if Applicant intends to or has operated under contract (subcontractor) with or has partnered with a CSP within the past five (5) years. If "None," do not check the box and answer "None" below.

If any box above is checked, please provide name(s) of EDC(s) and CSP(s) and contact information for each and briefly describe the nature of business services associated with each contract and/or partnership.

Project Manager: Sasha Barioant, Director

FirstEnergy Services Company, subcontractor to ADM Associates

3239 Ramos Circle, Sacramento, CA 95827 916-363-8383

EMV services for energy efficiency portfolio in Pennsylvania

Exhibit Tetra Tech Subsidiaries

Entity Name	Website	Address	Phone
Advanced Management Technology, Inc.	--	1515 Wilson Blvd., Suite 1100, Arlington, Virginia 22209	(703) 821-2600
Amyx, Inc.	www.amyx.com	1768 Business Center Dr., Suite 300, Reston, Virginia 20190	(703) 373-1984
ARD, Inc.	--	159 Bank Street, Suite 300, Burlington, Vermont 05401	(802) 658-5050
Ardaman & Associates, Inc.	www.ardaman.com	8008 South Orange Avenue, Orlando, FL 32809	(407) 855-3860
Axiom Data Science, LLC	www.axiomdatascience.com	1016 W 6th Avenue, Suite 105, Anchorage, Alaska 99501	(907) 230-0304
BlueWater Federal Solutions, Inc.	www.bwfed.com	1515 Wilson Blvd, Suite 1100, Arlington, Virginia 22209	(703) 773-6477
Cornerstone Environmental Group, LLC	--	100 Crystal Run Road, Suite 101, Middletown, New York 10941	(845) 695-0200
Cosentini Associates, Inc.	www.cosentini.com	498 Seventh Avenue, 15th Floor, New York, NY 10018	(212) 615-3600
Fort Point Associates, Inc.	www.fpa-inc.com/index.htm	31 State Street, 3rd Floor, Boston, Massachusetts 02109	(617) 357-7044
eGlobal Tech Inc.	www.eglobaltech.com	1900 Gallows Rd, Vienna, Virginia 22182	(703) 652-0991
Glumac	www.glumac.com	100 Montgomery Street, Suite 2050, San Francisco, California 94104	(415) 398-7667
Hoare Lea LLP	https://hoarelealea.com/	155 Aztec West, Almondsbury,	+44 1454 201020

		Bristol, England, BS32 4UB	
IBRA-RMAC Automation Systems, LLC	www.ibrarmac.com	440 E. Huntington Drive, Suite 354, Arcadia, California, 91006	(760) 216-4122
LDIS, LLC	https://www.ldisllc.com/	5620 Ward Road, Suite 200, Arvada, Colorado, 80002	(303) 953-5333
Management Systems International, Inc.	https://www.msiworldwide.com/	200 12th Street South, Suite 1200, Arlington, Virginia 22202	(703) 387-2100
R P S Group Limited	www.rpsgroup.com	20 Western Avenue, Milton Park, Abingdon, Oxfordshire, United Kingdom OX14 4SH	+44 1235 438000
Rooney Engineering, Inc.	www.rooney-eng.com	115 Inverness Drive East, Suite 300, Englewood, Colorado 80112	(303) 792-5911
Segue Technologies, Inc.	https://www.seguetech.com/	1515 Wilson Blvd., Suite 1100, Arlington, Virginia 22209	(703) 549-8033
Tetra Tech Coffey Holding LLC	www.tetratechcoffey.com	3475 E. Foothill Blvd., Pasadena, California 91107	(626) 351-4664
Tetra Tech EC, Inc.	--	3475 E. Foothill Blvd., Pasadena, California 91107	(626) 351-4664
Tetra Tech ES, Inc.	--	3475 E. Foothill Blvd., Pasadena, California 91107	(626) 351-4664
The Integration Group of Americas, Inc.	www.tiga.us	201 West Vermilion St., Lafayette, Louisiana 70501	(877) 520-TIGA
The Kaizen Company, LLC	www.thekaizencompany.com	200 12th Street, Suite 1200, Arlington, Virginia 22202	(202) 299-9801

- j. Identify principal officers (owners, executives, partners and/or directors), as appropriate for Applicant's organizational structure. Provide an organizational chart and the names, titles, business addresses and telephone numbers for each office.

I

Please see Exhibit: Organizational Charts

- k. Attach to this Application a brief biography or single page professional resume for all principal officers and management directly responsible for Applicant's operations.

Please see Exhibit: Staff Resumes

- l. Provide Applicant's Employer Identification No. (EIN): 95-4148514

2. REGISTERED AGENT

- a. If the Applicant does not maintain a principal office in the Commonwealth, the Applicant is required by the Pennsylvania Department of State to designate an approved Registered Agent as its representative in the Commonwealth. Check one of the Boxes below, as applicable:

YES, the Applicant has registered its business with the Pennsylvania Department of State. Following is the Name and Contact information for the Applicant's Department-Approved Registered Agent.

- Registered Agent's Name CT Corporation System
- Registered Agent's Mailing Address 116 Pine St 3rd Fl, ste 300
Harrisburg, PA 17101
- Registered Agent's Telephone 717-234-6004
- Registered Agent's Email Address N/A

NO, the Applicant has not registered its business with the Pennsylvania Department of State. STOP—To avoid denial of your application and forfeiture of your application fee, you should contact the Pennsylvania Department of State Bureau of Corporations to register as a business entity within the Commonwealth PRIOR TO completion and filing of this application with the Pennsylvania Public Utility Commission.

Exhibit: Organizational Charts

Tetra Tech, Inc
 Madison Branch Organizational Chart
 6410 Enterprise Dr, Madison, WI 53719 / 608 316 7000
 October 1, 2025

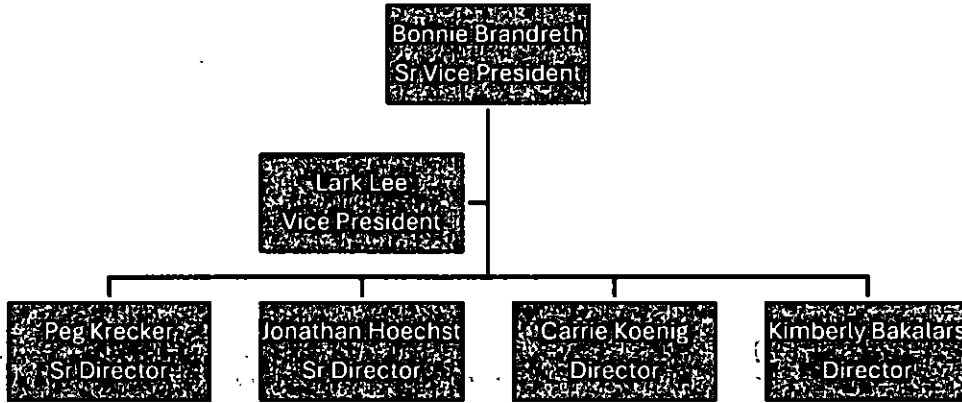

Tetra Tech, Inc
 Corporate Organizational Chart
 3475 E. Foothill Blvd, Pasadena, CA 91107 608 351 4664
 October 1, 2025



FY2026 OPERATIONS

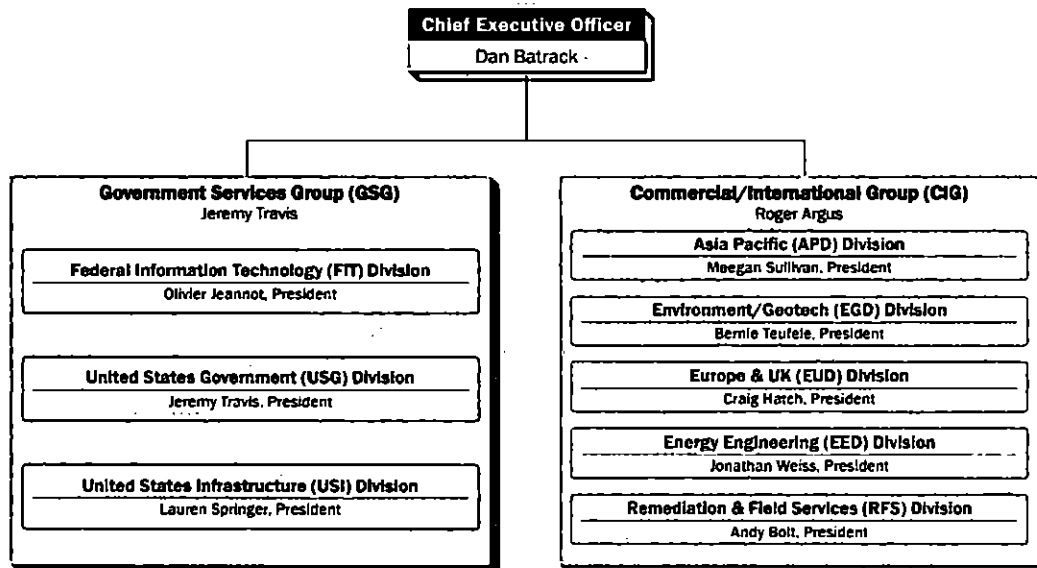



TETRA TECH

Bonnie Brandreth
Senior Vice President

Bonnie helps government and private sector clients collect, analyze, and act on data to build organizational strategies, drive decision-making, and optimize performance. As the Senior Vice President of Tetra Tech's Research and Program Evaluation unit, she is responsible for managerial, financial, and quality oversight.

Bonnie holds an M.S. Sociology, University of Wisconsin-Madison and a B.S. Sociology, University of Michigan-Ann Arbor

PRIMARY EXPERTISE

Research Methods — provides data to guide business decisions by designing studies to be representative and unbiased, collects data at highest standards of research, and reports results using appropriate statistical methods.

Performance Metrics — aligns metrics with customer needs and business strategies, provides stakeholder management, designs data collection and executive reporting tools.

Data Analytics — develops analytic tools and statistical models, extends the value that data brings to business operations and program outcomes.

AREAS OF RESPONSIBILITY

General Management

- Provides strategic leadership for the development of the Research and Program Evaluation business line so that a full continuum of services is created and structured in response to customer needs
- Monitors existing and new project pipeline to develop and track resource requirements and ensure technical resources and staffing requirements are delivered to projects when needed
- Establishes processes and controls to support budget management and forecasts

Operational Leadership

- Participates in strategic team meetings and decisions to resolve issues or mitigate risks to meeting project timelines, costs, or delivery quality
- Establishes project resource assignments and ensures that the project is properly managed and staffed
- Conducts monthly financial reviews to monitor project costs relative to work delivered and to ensure costs are tracked and invoiced as specified by the client and subcontractors are paid per agreement

Quality Assurance

- Conducts client and stakeholder satisfaction interviews to confirm objectives and needs, identify and address non-performance issues, and take appropriate action
- Coordinates periodic project reviews with project team task leaders, identify risks to the successful delivery of the project, and work with the Project Manager to develop mitigation strategies

Lark Lee, Vice President

KEY QUALIFICATIONS

Lark has strong project management skills and a unique ability to collaborate with a range of stakeholders while maintaining the integrity of the research and its findings. In addition, her deep practical industry knowledge, coupled with market research practices gained from working for utilities throughout the country and abroad, make her an ideal team member for any evaluation, policy, or strategic project. Lark has over 20 years of energy industry research experience. She has conducted hundreds of evaluation studies of energy programs and initiatives in the US. She is the overall project lead selected by the Public Utility Commission of Texas to oversee the investor-owned utilities' energy efficiency portfolios. She plays a similar role for Energy Arkansas and has led multiple prior research studies for Black Hills Energy, NV Energy, Xcel Energy, National Grid, and First Energy, to name a few. Lark successfully coordinates with team members, utilities, and external stakeholders to deliver services that meet objectives and maximize the value provided by the research. Lark is an effective communicator to external audiences, as reflected through her participation in (1) evaluation, measurement, and verification (EM&V) panels, (2) publication and presentation of over 60 evaluation papers or sessions at national conferences, (3) regulatory testimony, (4) participation with and presentation to collaborative groups, and (5) delivery of training on behalf of the Association of Energy Services Professionals (AESP) and to utility staff.

PROJECT EXPERIENCE

Statewide Evaluation of Energy Efficiency Portfolios, Public Utility Commission of Texas, 2013–Present. The eight investor-owned utilities in Texas offer over 100 energy efficiency and demand response programs. The EM&V effort documents gross and net energy and demand impacts of the utilities' portfolios; calculates program cost-effectiveness; provides performance feedback to the PUCT, utilities, and other stakeholders; and prepares and maintains a statewide Technical Reference Manual (TRM). Lark is the project lead.

Evaluation, Measurement, and Verification of Energy Efficiency Programs, Entergy Arkansas, LLC, 2016–Present. Tetra Tech and our team of evaluators were hired by Entergy Arkansas (EAL) to conduct EM&V of EAL's portfolio of residential, commercial, and demand response programs. The effort includes a multiyear detailed evaluation plan, impact evaluation, process evaluation, ad hoc analyses, investigations into increasing the cost-effectiveness of new measures, and providing updates to inputs in the Arkansas TRM. Lark is leading this portfolio evaluation.

AREAS OF EXPERTISE

Process evaluation; impact evaluation; NTG estimation; TRM review; market research; statistical analysis and reporting; stakeholder engagement; regulatory support

AFFILIATIONS/CERTIFICATIONS

Association of Energy Services Professionals (AESP)

YEARS OF EXPERIENCE

Over 20

EDUCATION

Master of Policy Analysis, University of Wisconsin—Madison

BA, Economics/Political Science/Spanish, Trinity University, San Antonio, TX

Peg Kreckler, PhD, Senior Director

KEY QUALIFICATIONS

Peg has conducted social science research for over 20 years, specializing in survey methodology, statistical analysis, and questionnaire design. She has designed and managed research studies in the areas of transportation, health and health technology, poverty, and welfare reform in the US and internationally. In the energy sector, Peg has led process and net-to-gross (NTG) evaluations of energy efficiency programs for US utilities. Her work has involved quantitative survey design and statistical analysis to support federal reporting requirements; in-depth interviews; telephone, internet, and smartphone survey design; and management and outreach to key stakeholder groups to assess data end-user needs and improve survey content and execution.

PROJECT EXPERIENCE

Evaluation, Measurement, and Verification of Residential and Nonresidential Conservation Programs, FirstEnergy Pennsylvania Companies, 2011–Present. The FirstEnergy companies are providing energy efficiency programs to their customers under Pennsylvania Act 129. As a subcontractor to ADM Associates, Tetra Tech serves as process and NTG evaluation lead for all programs offered by the four operating companies in Pennsylvania. In 2012, as part of Phase I evaluations, Peg led a process evaluation of the Residential Behavior Modification program for each of the FirstEnergy operating companies. She led a second evaluation of the program in 2017 as part of Phase III evaluation efforts, along with evaluations of the upstream Lighting program and the Residential Behavioral Demand Response program. In June 2018, Peg became the overall project manager overseeing all process evaluation activities and NTG analyses. The team's activities help FirstEnergy understand program processes, identify possible improvements, inform the impact evaluation activities, and support the company's reporting to the statewide evaluator.

Demand-Side Management Net-to-Gross, Appliance Saturation, and Market Transformation Studies, NV Energy, 2012, 2016, 2018, 2020, 2023. Tetra Tech led the free-ridership and spillover study to recommend NTG values for NV Energy's demand-side management (DSM), demand response, and energy efficiency programs for their 2021 Integrated Resource Plan. Tetra Tech determined NTG values for the programs through rigorous methodologies tailored to program type, including reviewing new program designs and benchmarking to inform program plans. In 2020, Peg led the NTG analysis for nonresidential programs, including designing and analyzing surveys with participating customers and influential vendors and assessing NTG values from benchmarking analysis. She is currently leading the NTG analysis of nonresidential programs for 2023.

AREAS OF EXPERTISE

Survey design; sampling; process evaluation; statistical analysis

AFFILIATIONS/CERTIFICATIONS

American Association for Public Opinion Research (AAPOR)

YEARS OF EXPERIENCE

Over 20

EDUCATION

Postdoctoral research, Center for Demography, University of Wisconsin—Madison

PhD, sociology, Duke University

AM, sociology, Duke University

AB, Magna cum laude, sociology, Miami University

Jonathan Hoechst, Senior Director

KEY QUALIFICATIONS

Jonathan specializes in program evaluation driven by quantitative analysis. During his ten years of conducting research, he has worked with progressively larger and more complex data sets and sample frames to provide clients with answers to their questions. Jonathan focuses on data analytics, consumption analyses, statistical modeling, and program evaluation. He has worked across the country with stakeholders to reach a consensus on methodologies, findings, and recommendations based on data. He has expertise in several analytical software and languages, including Azure Databricks, Python, SAS, SPSS, R, SSIS, SQL, and ArcGIS.

PROJECT EXPERIENCE

Evaluation, Measurement, and Verification of Energy Efficiency Programs, Entergy Arkansas, LLC, 2016–Present. Tetra Tech and our team of evaluators were hired by EAL to conduct EM&V of EAL's portfolio of residential, commercial, and load management programs. The effort includes a multiyear detailed evaluation plan, impact evaluation, process evaluation, ad hoc analyses, investigations into increasing the cost-effectiveness of new measures, and providing updates to inputs in the Arkansas TRM.

Jonathan manages the comprehensive evaluation and participates in biweekly calls between implementers, utility staff, and the EM&V team. He frequently contributes to the Parties Working Collaboratively, a group of Arkansas-based stakeholders, including the independent evaluation monitor, the Attorney General's Office, Public Utility Commission staff, and industry interests. He oversees calculations of non-energy benefits, including estimates of natural gas, propane, and water savings associated with installing energy-efficient natural gas, propane, and water equipment.

Energy Efficiency Evaluation Services, MidAmerican Energy Company, 2012–Present. Tetra Tech is leading the independent process, impact, and NTG evaluation activities of MidAmerican Energy Company's (MidAmerican) portfolio of residential, nonresidential, and multi-sector programs in Iowa and Illinois. Jonathan manages the evaluation team, overseeing the verification of reported energy, demand, and therm project savings. The team also assesses pilots, providing strategic insight for MidAmerican into statewide energy efficiency and demand response topics, including supporting updates to the statewide TRMs and conducting ancillary evaluation services.

AREAS OF EXPERTISE

Statistical modeling; quantitative analysis; data analytics and visualization; sampling and stratification; cost-effectiveness testing; stakeholder engagement and regulatory support.

AFFILIATIONS/CERTIFICATIONS

Certified Measurement and Verification Professional (CMVP) by the Association of Energy Engineers (AEE) in cooperation with the Efficiency Valuation Organization (EVO)

Association of Energy Service Professionals (AESP); Peak Load Management Alliance (PLMA) board member

YEARS OF EXPERIENCE

Over 10

EDUCATION

MA, public policy, University of Wisconsin—Madison

BA, German/international studies/political science, University of Wisconsin—Madison

Carrie Koenig, Director

KEY QUALIFICATIONS

Carrie has led process evaluations for residential and commercial programs, including income-qualified programs, for which she designed and conducted market research activities and provided recommendations to improve program design. Carrie also led the development of an NTG methodology for residential programs for six Massachusetts Program Administrators (PA). Carrie has managed research studies in the energy, water and wastewater, environment, recreation, and telecommunications sectors.

PROJECT EXPERIENCE

Multi-Evaluation Tasks for Massachusetts Energy Efficiency Programs in the Special and Cross-Sector Studies Area, Massachusetts Program Administrators, 2010–Present. Tetra Tech is among a team of evaluators in the cross-cutting evaluation activities area for the six PAs. Carrie has led the sampling, survey design, telephone data collection, analysis, and reporting for the 2023, 2020, 2017, 2015, 2014, 2013, and 2011 commercial and industrial (C&I) electric and gas free-ridership and spillover studies. She recently led a study recommending standardized methods for estimating NTG ratios for downstream residential programs.

Evaluation, Measurement, and Verification of Energy Efficiency Programs, Entergy Arkansas, LLC, 2016–Present. Tetra Tech leads the evaluation activities of EAL's portfolio of residential, commercial, and load management programs. Carrie oversees the process and NTG evaluations and previously led a general population study to understand customer awareness of EAL's program offerings and satisfaction with the company's service.

Evaluation, Measurement, and Verification of Residential and Nonresidential Conservation Programs, FirstEnergy Pennsylvania, 2012–Present. As a subcontractor to ADM Associates, Tetra Tech is serving as the process and NTG evaluation lead for all programs offered by the four operating companies in Pennsylvania. Carrie leads the process and NTG evaluation for the portfolio of nonresidential programs and previously led the process evaluation for the low-income programs.

Comprehensive Evaluation of Colorado, Iowa, and Wyoming Energy Efficiency Portfolios, Black Hills Energy. Colorado 2010–Present; Iowa 2010–2013 and 2015–2018; Wyoming 2011–2014 and 2016–Present. Tetra Tech has been leading the independent process and impact evaluation activities for residential and nonresidential programs in multiple territories. Carrie has led process evaluations for numerous programs across each territory, including schools-based energy education, low-income, residential, and nonresidential programs that include small businesses.

AREAS OF EXPERTISE

Process evaluation; NTG estimation; market research

AFFILIATIONS/CERTIFICATIONS

Association of Energy Service Professionals (AESP)

American Association for Public Opinion Research (AAPOR)

YEARS OF EXPERIENCE

Over 20

EDUCATION

BBA, business management, marketing, Viterbo University

b. Applicant has registered its business with the Pennsylvania Department of State. Please check appropriate registration type for Applicant as designated with the Department.

- Sole proprietor (15 Pa. C.S. §4124)
- Domestic corporation (none)
- Domestic general partnership (15 Pa. C.S. §4124)
- Domestic limited liability company (15 Pa. C.S. §8913)
- Domestic limited liability partnership (15 Pa. C.S. §8201)
- Foreign corporation (15 Pa. C.S. §4124)
- Foreign general or limited partnership (15 Pa. C.S. §4124)
- Foreign limited liability company (15 Pa. C.S. §8981)
- Foreign limited liability general partnership (15 Pa. C.S. §8211)
- Foreign limited liability limited partnership (15 Pa. C.S. §8211)

c. If Applicant is not domiciled in the Commonwealth of Pennsylvania and is registered as a "foreign" entity as identified in Question 2.b., please identify all other states where applicant is registered and name the appropriate state department(s):

Tetra Tech, Inc is registered to do business in all states.

Please see Exhibit: Other states and appropriate state departments.

Exhibit: States and State Departments where Tetra Tech is registered

Alabama	Secretary of State of Alabama
Alaska	Alaska Department of Commerce, Community and Economic Development
Arizona	Arizona Corporation Commission
Arkansas	Secretary of State of Arkansas
California	Secretary of State of California
Colorado	Secretary of State of Colorado
Connecticut	Secretary of the State of Connecticut
Delaware	Secretary of State of Delaware
Florida	Secretary of State of Florida
Georgia	Secretary of State of Georgia
Hawaii	Department of Commerce and Consumer Affairs (DCCA)
Idaho	Secretary of State of Idaho
Illinois	Illinois Secretary of State
Indiana	Secretary of State of Indiana
Iowa	Iowa Secretary of State
Kansas	Secretary of State of Kansas
Kentucky	Secretary of State of Kentucky
Louisiana	Secretary of State of Louisiana
Maine	Secretary of State of Maine
Maryland	Maryland State Department of Assessments and Taxation
Massachusetts	Massachusetts Secretary of the Commonwealth
Michigan	Department of Licensing and Regulatory Affairs
Minnesota	Minnesota Secretary of State
Mississippi	Secretary of State of Mississippi
Missouri	Missouri Secretary of State
Montana	Secretary of State of Montana
Nebraska	Secretary of State of Nebraska
Nevada	Secretary of State of Nevada
New Hampshire	New Hampshire Secretary of State
New Jersey	New Jersey Department of the Treasury
New Mexico	New Mexico Public Regulation Commission
New York	Secretary of State of New York
North Carolina	North Carolina Secretary of State
North Dakota	North Dakota Secretary of State
Ohio	Ohio Secretary of State
Oklahoma	Oklahoma Secretary of State
Oregon	Oregon Secretary of State
Pennsylvania	Secretary of the Commonwealth of Pennsylvania
Rhode Island	Secretary of State of Rhode Island
South Carolina	Secretary of State of South Carolina
South Dakota	Secretary of State of South Dakota
Tennessee	Tennessee Secretary of State
Texas	Secretary of State of Texas
Texas	Texas Comptroller of Public Accounts
Utah	Utah Division of Corporations and Commercial Code
Vermont	Secretary of State of Vermont
Virginia	State Corporation Commission
Washington	Secretary of State of Washington
West Virginia	Secretary of State of West Virginia
Wisconsin	Wisconsin Department of Financial Institutions
Wyoming	Secretary of State of Wyoming

3. APPLICANT'S OPERATIONS

Respond to each of the following four questions relating to Applicant's operations and its technical and financial fitness. Respond to each item and attach any additional information and/or statements to this Application as appropriate.

a. Describe nature of business:

Please see Exhibit Nature of Business.

b. Current status of business (check one):

- Applicant is presently doing business in Pennsylvania
- Applicant is presently not doing business in Pennsylvania

c. The Applicant proposes to provide the following information and technical services to an EDC. Check all services that apply and identify all EDCs with whom Applicant intends to conduct business.

- Consultation EDCs: ALL
- Design _____
- Administration _____
- Management _____
- Advisory EDCs: ALL _____

d. Attach to this Application a copy of any certification(s) or similar documentation that would demonstrate the technical fitness of Applicant, such as membership in trade associations, professional licenses, technical certifications, and/or names of current or past clients with a description of dates and types of services provided by Applicant.
Please see Exhibit Technical Qualifications.

e. Attach to this Application proof of current liability insurance coverage.

Please see Evidence of Insurance Form

Exhibit: Nature of Business (Q3a)

Tetra Tech is a leading provider of consulting, engineering, program management, construction, and technical services addressing the resource management and infrastructure markets. The Company supports government and commercial clients by providing innovative solutions focused on energy, water, natural resources, the environment, and infrastructure needs. With 23,000 associates in 450 offices worldwide, we are a diverse company, including individuals with expertise in research, engineering, science, construction, and information technology.

Over the past 30 years, Tetra Tech has conducted impact, process, and market evaluations of over 500 energy efficiency and demand response programs for more than 50 utilities and energy agencies across North America. Tetra Tech researchers, energy engineers, and business analysts work on the full range of evaluation, measurement, and verification (EM&V) engagements, from targeted, program-specific evaluations to comprehensive, multi-year portfolio evaluations with multiple stakeholders. Tetra Tech goes beyond basic evaluation services by working in partnership with program administrators, statewide evaluators, commissions, and other stakeholders to help our clients understand and meet regulatory and policy requirements.

Exhibit Technical Qualifications (Q3d)

Project	Client	Contract Year(s)	Project description (EE)
Connecticut Agriculture Market and Baseline Assessment	Connecticut Energy Efficiency Board	2023-2024	<p>The Connecticut Energy Efficiency Board (EEB) needs third-party independent energy efficiency program evaluation services and related research for the energy efficiency programs delivered by the CT utility companies and part of the EnergizeCTSM initiatives. As a subcontractor to Michaels Energy, Tetra Tech is part of the team conducting a Market and Baseline Assessment of the Agriculture sector. Tetra Tech serves as the lead for the study's market characterization portion and the primary data collection with sampled farms and market actors. Data from the study will provide feedback to the EEB on the agriculture market and how energy efficiency programs can be best designed to support this sector.</p>
Energy Efficiency Programs Demand Side Management Impact and Process Evaluations	Idaho Power Company	2023, 2025	<p>Idaho Power Company (IPC) sought impact evaluations for its 2022 Irrigation Efficiency and Residential New Construction programs. In addition, audit services and impact evaluation was contracted for the Shade Trees program. IPC's specific goals for the work to be done under the contract were to (1) verify tracked savings for each program, (2) provide credible ex-post realization rates; (3) compare program savings against current energy codes, (4) review and recommend enhancements to effectiveness and accuracy of reporting program savings, (5) update the savings calculator for the Shade Trees program, and (6) inspect program trees for health and location.</p> <p>Tetra Tech will conduct impact activities for the Shade Trees, Irrigation Efficiency, and Residential New Construction programs. Activities will include desk reviews and potential site visits, contractor interviews, and project verification interviews. Sampling and audit visits will occur for the Shade Trees program to collect necessary inputs for the Shade Trees impact evaluation.</p> <p>Results from the impact evaluations of the Irrigation Efficiency and Residential New Construction programs will provide IPC with information to support reporting requirements and document the savings impacts of their programs. Auditing a sample of the trees planted through the Shade Trees program will help IPC understand the differences between trees distributed at events and those shipped to customers as part of the COVID-19 adjustments.</p>

Irrigation and Small Business Direct Install Program Evaluations	Idaho Power Company	2020-2021	Tetra Tech is conducting a process evaluation of the Small Business Direct Install program and process impact evaluations for the Irrigation Efficiency program. Our primary activities will be collecting data using participant and contractor interviews as well as desk reviews to calculate ex-ante deemed kW and kWh savings estimates.
Savings Assessment Services	Utilidata	2018-2025	Tetra Tech is providing independent assessments of Utilidata's evaluation, measurement, and verification (EM&V) savings for its Volt/VAR optimization (VVO) equipment, which is being deployed for several utilities. Tetra Tech employs Utilidata's automated Conservation Voltage Reduction (CVR) Protocol #1. Per Utilidata's standard protocol, the VVO technology is initially implemented in a test, or measurement and verification (M&V), period to operate on alternating days for a 90-day M&V period. Under contract to Utilidata, Tetra Tech evaluates the system performance for this period, estimating energy and demand savings and CVR factors.
Independent Evaluation, Measurement, and Verification	State of Hawaii Public Utilities Commission	2018-2021	Tetra Tech was part of a team of evaluators hired to conduct independent EM&V and assessment services for Public Benefits Fee Administrator (PBFA) programs performance for program years 2017 and 2018, the State's energy efficiency portfolio standard (EEPS), and related policies and programs. This project's umbrella also includes providing consulting services for reviewing and updating the Hawaii Energy TRMs, developing a TRM Framework, assessing possible revisions to the EEPS goals and/or the EEPS Framework, conducting a residential and commercial baseline study, and completing an energy efficiency potential study, as well providing ad hoc support.
QA/QC Assessment of Solar For All Funded Projects	Department of Energy and Environment (formerly the District Department of the Environment)	2018-2021	Tetra Tech led a quality assurance and quality control (QA/QC) assessment to ensure that projects funded by the Solar for All program were executed as expected and served the District's low-income communities. The QA/QC effort verified that each grantee (1) completed the income verification requirements, and (2) installed the required solar PV capacity as specified by their grant, and each funded project delivered the intended benefits to the low-income communities.

Impact Evaluations, C&I Custom, Energy Efficient Lighting and Multifamily Energy Savings Programs and Process Evaluation, Multifamily program	Idaho Power Company	2018-2019	IPC hired Tetra Tech to verify claimed energy savings impacts from 2017 and provide credible and reliable ex-post program energy savings. The project also involved conducting Custom project on-site visits and creating associated realization rates. In addition, Tetra Tech was asked to review the process for the newly launched Multifamily Energy Savings Program.
Process Evaluation of the Residential Efficiency Programs	National Grid New York	2018-2019	Tetra Tech staff conducted a multiyear process evaluation of the Residential Efficiency Platform as part of a soft launch of the Platform and after the full roll-out of the Platform. The Residential Efficiency Platform was designed to provide an intuitive, visual, and interactive tool to engage the customer and allow customers to take immediate action with instant financial incentives and rebates from National Grid's E-commerce site. Process evaluation activities include interviews with program and implementation staff, rolling customer surveys, and a benchmarking review of similar programs across the country to identify best practices.
Demand-Side Management Potential Study	NV Energy	2017-2018	Tetra Tech and its subcontractor, Applied Energy Group (AEG), performed a comprehensive demand-side management market potential study for NV Energy's North (Sierra Pacific) and South (Nevada Power) service territories. For both territories, the study included the development of a market characterization of end-use electricity use for the residential, commercial, industrial, irrigation, and street lighting sectors; identification of energy efficiency, demand response, behavioral, and distributed/renewable energy resources; baseline projections; estimation of technical, economic, and achievable potential for all applicable measures and options; and development of program potential.
Process Evaluation of Demand Response and Schools Programs	NV Energy	2017-2018	Tetra Tech led the process evaluations of NV Energy's residential and commercial demand response and schools programs. Process evaluation activities included program and implementation staff in-depth interviews, interviews with market actors, web surveys of participants and nonparticipants, and benchmarking of similar programs across the nation. The evaluation resulted in several recommendations for improvements to the programs.

Nonresidential Energy Efficiency Program Evaluations	Duke Energy	2016-2025	As a subcontractor to Nexant, Tetra Tech is responsible for the process and net-to-gross evaluations of Duke Energy's Nonresidential Custom program in its Midwest and Carolinas territories. In addition to the custom program, Tetra Tech conducted a process and net-to-gross evaluation of their Nonresidential Assessment program in the Carolinas' territory.
Evaluation, Measurement, and Verification of Energy Efficiency Programs	Entergy Arkansas, LLC	2016-2025	EAL hired Tetra Tech and its team of evaluators to conduct EM&V of EAL's portfolio of residential, commercial, and load management programs. The effort includes a multiyear detailed evaluation plan, impact evaluation, process evaluation, ad hoc analyses, investigations into increasing the cost-effectiveness of new measures, and providing updates to inputs in the Arkansas Technical Reference Manual.
Customer Energy Efficiency Programs Evaluator	Louisville Gas and Electric and Kentucky Utilities	2015-2023	LG&E and KU hired Tetra Tech and its team of evaluators to conduct evaluation, measurement, and verification (EM&V) services of LG&E and KU's portfolio of energy efficiency and demand response programs. These services include impact evaluation, process evaluation, and support for ancillary studies as required. Ancillary studies have included developing a predictive demand load control tool in MS-Excel to estimate load reductions from LG&E and KU's Residential Demand Conservation program and assessing impacts from both the Volt/VAR Optimization and Advanced Metering Systems Opt-in Pilot.
Independent Evaluation, Monitoring, and Evaluation	Entergy Mississippi, LLC	2014-2025	Tetra Tech is the EM&V subcontractor to ICF, the Third-Party Administrator delivering a portfolio of Quick Start energy efficiency programs for EML. Tetra Tech's EM&V services include both impact evaluation and process evaluation.
Statewide Evaluation of Energy Efficiency Portfolios	Public Utility Commission of Texas	2013-2025	Tetra Tech is leading the statewide evaluation effort of Texas energy efficiency programs across the eight investor-owned utilities, which includes over 130 programs. The EM&V effort documents gross and net energy and demand impacts of the utilities' portfolios; calculates program cost-effectiveness; provides feedback to the PUCT, utilities, and other stakeholders on program portfolio performance; and prepares and maintains a statewide technical reference manual (TRM).

Principles of Evaluation, Measurement, and Verification Training	Associated Energy Service Providers (AESP)	2013-2022	AESP contracted with Tetra Tech to develop training materials that serve as an introduction to research, program evaluation, and measurement and verification techniques. The course has been highly praised by industry professionals new to evaluation as well as those experienced in the evaluation field who require a refresher course or want information on industry best practices.
Evaluation Tasks in the Residential Retail Products Areas	Massachusetts Program Administrators	2013-2025	As a subcontractor to NMR, Tetra Tech assisted in the multiyear evaluation of the Massachusetts Energy Efficiency programs in the Residential Retail Products area for Bay State Gas, Berkshire Gas, Cape Light Compact, New England Gas, National Grid (Electric & Gas), NSTAR Electric and Gas Corporation, Western Massachusetts Electric, and Unifil/Fitchburg Gas & Electric. As part of this multiyear study, Tetra Tech staff oversaw the baseline CFL surveys in Massachusetts and other states to inform the multi-state modeling effort, as well as managed surveys to determine market transformation trends among lighting retailers and to understand participants' use and satisfaction with ductless mini-split heat pumps.
Energy Efficiency Evaluation Services	MidAmerican Energy Company	2012-2025	Tetra Tech is leading the independent process, impact, and net-to-gross evaluation activities of MidAmerican's portfolio of residential, nonresidential, and multi-sector programs in Iowa and Illinois. The Tetra Tech team has been working collaboratively with MidAmerican to achieve the key project objectives: verify reported energy, demand, and therms project savings; provide recommendations to improve program design and implementation; and develop a best-in-class evaluation infrastructure. Tetra Tech is also assessing various pilots, providing strategic insight into statewide energy efficiency and demand response items for MidAmerican, and conducting ancillary evaluation services.

Demand Side Management Net-to-Gross, Appliance Saturation, and Market Transformation Studies	NV Energy	2012, 2016, 2018, 2021, 2023	Tetra Tech led the Free-ridership/Spillover, Residential Appliance Saturation (RASS), and Market Transformation studies with program participants and residential customers for NV Energy's demand-side management portfolio of programs. Each year, the Tetra Tech team determined net-to-gross values for the programs through rigorous methodologies tailored to program type. The Tetra Tech team used the current program cycle research—along with longitudinal analysis of saturation data, market transformation data collection activities, benchmarking results, and in-depth discussions with NV Energy staff and their implementers about future program design and delivery changes—to project future NTG values. In 2018, Tetra Tech updated the prospective NTG ratios by reviewing new program designs and benchmarking to inform the 2019-2021 program plan.
Free-Ridership and Spillover Study	National Grid Rhode Island	2012, 2014-2015, 2020, 2023	Tetra Tech conducted the free-ridership and spillover studies with C&I electric and gas program participants for Rhode Island Energy (previously National Grid Rhode Island). These programs included custom and prescriptive programs for both new construction and retrofit projects as well as upstream lighting projects.
Evaluation, Measurement, and Verification of MEA-Funded Programs for the Maryland Energy Administration	Maryland Energy Administration	2011-2013, 2016-2021	Beginning in 2016, Tetra Tech led the EM&V of MEA-funded programs. Evaluations include a savings verification review of manufacturing projects, project summaries for the Lawton Loan program, and process and impact reviews of the Low-to-Moderate Income, C&I, Smart Energy Communities, and Clean Energy Grant programs. Study results provided MEA with tracking database improvements, outreach opportunities, increased savings accuracy, and a better understanding of how grant funding is used.
Comprehensive Evaluation of Colorado Energy Efficiency Portfolios	Black Hills Energy	2010-2025	Comprehensive Evaluation of Colorado, Iowa, and Wyoming Energy Efficiency Portfolios, Black Hills Energy. Colorado 2010–Present; Iowa 2010–2013 and 2015–2018; Wyoming 2011–2014 and 2016–Present. Tetra Tech has led the independent process and impact evaluation activities of Black Hills Energy's multiple territories portfolio of residential and nonresidential programs. Each program is evaluated once over the program cycle to verify it is achieving the intended energy savings, to provide recommended program-level net-to-gross estimates, and to confirm areas of structural success and highlight aspects of program operations that could be improved.

<p>Evaluation, Measurement, and Verification of Residential and Nonresidential Conservation Programs</p>	<p>FirstEnergy Pennsylvania</p>	<p>2010-2025</p>	<p>The FirstEnergy Companies provide energy efficiency and demand response programs to their customers under Pennsylvania Act 129. As a subcontractor to ADM Associates, Tetra Tech is serving as the process and net-to-gross evaluation lead for all programs offered by the four operating companies in Pennsylvania. The evaluation helps FirstEnergy understand program processes, identify improvements, inform impact evaluation activities, plan for future programming, and support the company's reporting to the Statewide Evaluator hired by the Pennsylvania Public Utility Commission.</p>
<p>Multi-Evaluation Tasks for Massachusetts Energy Efficiency Programs in the Special and Cross-Sector Studies Area</p>	<p>Massachusetts Program Administrators</p>	<p>2010-2025</p>	<p>Tetra Tech is among a team of evaluators in the independent cross-cutting evaluation activities area for the seven different Program Administrators. Evaluation activities focus on net-to-gross measurement, market effects, non-energy impacts, and codes and standards. From 2010-2016 Tetra Tech was the prime consultant on these studies, responsible for the quality and critical review of all primary data collection and market research, analysis, deliverables, budget, and staff/subcontractor oversight. Since 2016, Tetra Tech has led the NTG studies for C&I customers across gas and electric measures. Tetra Tech was also the lead contributor to the 2003 and 2011 NTG methodology study for C&I programs, as well as the 2017 NTG Methodology Research (TXC08) and the current work developing consistent methodologies for self-reported residential net-to-gross (MA19X03-B-RSRNTG).</p>



CERTIFICATE OF LIABILITY INSURANCE

DATE(MM/DD/YYYY)
09/24/2025

THIS CERTIFICATE IS ISSUED AS A MATTER OF INFORMATION ONLY AND CONFERS NO RIGHTS UPON THE CERTIFICATE HOLDER. THIS CERTIFICATE DOES NOT AFFIRMATIVELY OR NEGATIVELY AMEND, EXTEND OR ALTER THE COVERAGE AFFORDED BY THE POLICIES BELOW. THIS CERTIFICATE OF INSURANCE DOES NOT CONSTITUTE A CONTRACT BETWEEN THE ISSUING INSURER(S), AUTHORIZED REPRESENTATIVE OR PRODUCER, AND THE CERTIFICATE HOLDER.

IMPORTANT: If the certificate holder is an ADDITIONAL INSURED, the policy(ies) must have ADDITIONAL INSURED provisions or be endorsed. If SUBROGATION IS WAIVED, subject to the terms and conditions of the policy, certain policies may require an endorsement. A statement on this certificate does not confer rights to the certificate holder in lieu of such endorsement(s).

PRODUCER Aon Risk Insurance Services west, Inc. Los Angeles CA Office 707 Wilshire Boulevard Suite 2600 Los Angeles CA 90017-0460 USA	CONTACT NAME: PHONE (A/C. No. Ext): (866) 283-7122 FAX (A/C. No.): (800) 363-0105		
	E-MAIL ADDRESS:		
INSURED Tetra Tech, Inc. 6410 Enterprise Lane Suite 300 Madison WI 53719 USA	INSURER(S) AFFORDING COVERAGE		NAIC #
	INSURER A: Allied World National Assurance Company		10690
	INSURER B:		
	INSURER C:		
	INSURER D:		
	INSURER E:		

COVERAGES **CERTIFICATE NUMBER:** 570115646258 **REVISION NUMBER:**

THIS IS TO CERTIFY THAT THE POLICIES OF INSURANCE LISTED BELOW HAVE BEEN ISSUED TO THE INSURED NAMED ABOVE FOR THE POLICY PERIOD INDICATED. NOTWITHSTANDING ANY REQUIREMENT, TERM OR CONDITION OF ANY CONTRACT OR OTHER DOCUMENT WITH RESPECT TO WHICH THIS CERTIFICATE MAY BE ISSUED OR MAY PERTAIN, THE INSURANCE AFFORDED BY THE POLICIES DESCRIBED HEREIN IS SUBJECT TO ALL THE TERMS, EXCLUSIONS AND CONDITIONS OF SUCH POLICIES. LIMITS SHOWN MAY HAVE BEEN REDUCED BY PAID CLAIMS. **Limits shown are as requested**

INSH LTR	TYPE OF INSURANCE	ADDL INSD	SUBH WVD	POLICY NUMBER	POLICY EFF (MM/DD/YYYY)	POLICY EXP (MM/DD/YYYY)	LIMITS
	COMMERCIAL GENERAL LIABILITY <input type="checkbox"/> CLAIMS-MADE <input type="checkbox"/> OCCUR GEN'L AGGREGATE LIMIT APPLIES PER: <input type="checkbox"/> POLICY <input type="checkbox"/> PRO-JECT <input type="checkbox"/> LOC <input type="checkbox"/> OTHER:						EACH OCCURRENCE DAMAGE TO RENTED PREMISES (Ea occurrence) MED EXP (Any one person) PERSONAL & ADV INJURY GENERAL AGGREGATE PRODUCTS - COMP/OP AGG
	AUTOMOBILE LIABILITY <input type="checkbox"/> ANY AUTO <input type="checkbox"/> OWNED AUTOS ONLY <input type="checkbox"/> HIRED AUTOS ONLY <input type="checkbox"/> SCHEDULED AUTOS <input type="checkbox"/> NON-OWNED AUTOS ONLY						COMBINED SINGLE LIMIT (Ea accident) BODILY INJURY (Per person) BODILY INJURY (Per accident) PROPERTY DAMAGE (Per accident)
	<input type="checkbox"/> UMBRELLA LIAB <input type="checkbox"/> OCCUR <input type="checkbox"/> EXCESS LIAB <input type="checkbox"/> CLAIMS-MADE DED RETENTION						EACH OCCURRENCE AGGREGATE
	WORKERS COMPENSATION AND EMPLOYERS' LIABILITY ANY PROPRIETOR / PARTNER / EXECUTIVE OFFICER/MEMBER EXCLUDED? (Mandatory in NH) If yes, describe under DESCRIPTION OF OPERATIONS below	Y/N	N/A				<input type="checkbox"/> PER STATUTE <input type="checkbox"/> OTHER E.L. EACH ACCIDENT E.L. DISEASE-EA EMPLOYEE E.L. DISEASE-POLICY LIMIT
A	Cyber Liability			03144328 Cyber Liability SIR applies per policy terms & conditions	10/01/2025	10/01/2026	Each Claim Aggregate \$5,000,000 \$5,000,000

DESCRIPTION OF OPERATIONS / LOCATIONS / VEHICLES (ACORD 101, Additional Remarks Schedule, may be attached if more space is required)
 Evidence of Coverage

CERTIFICATE HOLDER Tetra Tech, Inc. 6410 Enterprise Lane, Suite 300 Madison WI 53719 USA	CANCELLATION SHOULD ANY OF THE ABOVE DESCRIBED POLICIES BE CANCELLED BEFORE THE EXPIRATION DATE THEREOF, NOTICE WILL BE DELIVERED IN ACCORDANCE WITH THE POLICY PROVISIONS. AUTHORIZED REPRESENTATIVE <i>Aon Risk Insurance Services West Inc</i>
--	---

Holder Identifier : 259

Certificate No : 570115646258



CERTIFICATE OF LIABILITY INSURANCE

DATE(MM/DD/YYYY)
09/24/2024

THIS CERTIFICATE IS ISSUED AS A MATTER OF INFORMATION ONLY AND CONFERS NO RIGHTS UPON THE CERTIFICATE HOLDER. THIS CERTIFICATE DOES NOT AFFIRMATIVELY OR NEGATIVELY AMEND, EXTEND OR ALTER THE COVERAGE AFFORDED BY THE POLICIES BELOW. THIS CERTIFICATE OF INSURANCE DOES NOT CONSTITUTE A CONTRACT BETWEEN THE ISSUING INSURER(S), AUTHORIZED REPRESENTATIVE OR PRODUCER, AND THE CERTIFICATE HOLDER.

IMPORTANT: If the certificate holder is an ADDITIONAL INSURED, the policy(ies) must have ADDITIONAL INSURED provisions or be endorsed. If SUBROGATION IS WAIVED, subject to the terms and conditions of the policy, certain policies may require an endorsement. A statement on this certificate does not confer rights to the certificate holder in lieu of such endorsement(s).

PRODUCER Aon Risk Insurance Services West, Inc. Los Angeles CA Office 707 Wilshire Boulevard Suite 2600 Los Angeles CA 90017-0460 USA	CONTACT NAME: PHONE (A/C. No. Ext): (866) 283-7122		FAX (A.C. No.): (800) 363-0105
	E-MAIL ADDRESS:		
		INSURER(S) AFFORDING COVERAGE	NAIC #
INSURED Tetra Tech, Inc. 6410 Enterprise Lane Suite 300 Madison WI 53719 USA	INSURER A: Safety National Casualty Corp		15105
	INSURER B: American International Group UK Ltd		AA1120187
	INSURER C: Allied world Surplus Lines Insurance Co		24319
	INSURER D:		
	INSURER E:		
		INSURER F:	

COVERAGES **CERTIFICATE NUMBER: 570108400455** **REVISION NUMBER:**

THIS IS TO CERTIFY THAT THE POLICIES OF INSURANCE LISTED BELOW HAVE BEEN ISSUED TO THE INSURED NAMED ABOVE FOR THE POLICY PERIOD INDICATED. NOTWITHSTANDING ANY REQUIREMENT, TERM OR CONDITION OF ANY CONTRACT OR OTHER DOCUMENT WITH RESPECT TO WHICH THIS CERTIFICATE MAY BE ISSUED OR MAY PERTAIN, THE INSURANCE AFFORDED BY THE POLICIES DESCRIBED HEREIN IS SUBJECT TO ALL THE TERMS, EXCLUSIONS AND CONDITIONS OF SUCH POLICIES. LIMITS SHOWN MAY HAVE BEEN REDUCED BY PAID CLAIMS. **Limits shown are as requested**

INSR LTR	TYPE OF INSURANCE	ADDL INSD	SUBR WVD	POLICY NUMBER	POLICY EFF (MM/DD/YYYY)	POLICY EXP (MM/DD/YYYY)	LIMITS	
A	<input checked="" type="checkbox"/> COMMERCIAL GENERAL LIABILITY <input type="checkbox"/> CLAIMS-MADE <input checked="" type="checkbox"/> OCCUR <input checked="" type="checkbox"/> X, C, U Coverage GEN'L AGGREGATE LIMIT APPLIES PER: <input type="checkbox"/> POLICY <input checked="" type="checkbox"/> PROJECT <input checked="" type="checkbox"/> LOC OTHER:			GL6676804	10/01/2024	10/01/2025	EACH OCCURRENCE	\$2,000,000
							DAMAGE TO RENTED PREMISES (Ea occurrence)	\$1,000,000
							MED EXP (Any one person)	\$10,000
							PERSONAL & ADV INJURY	\$2,000,000
							GENERAL AGGREGATE	\$4,000,000
							PRODUCTS - COMP/OP AGG	\$4,000,000
A	<input checked="" type="checkbox"/> AUTOMOBILE LIABILITY <input checked="" type="checkbox"/> ANY AUTO <input type="checkbox"/> OWNED AUTOS ONLY <input type="checkbox"/> HIRED AUTOS ONLY <input type="checkbox"/> SCHEDULED AUTOS <input type="checkbox"/> NON-OWNED AUTOS ONLY			CA 6676805	10/01/2024	10/01/2025	COMBINED SINGLE LIMIT (Ea accident)	\$5,000,000
							BODILY INJURY (Per person)	
							BODILY INJURY (Per accident)	
							PROPERTY DAMAGE (Per accident)	
B	<input checked="" type="checkbox"/> UMBRELLA LIAB <input checked="" type="checkbox"/> OCCUR <input type="checkbox"/> EXCESS LIAB <input type="checkbox"/> CLAIMS-MADE DED <input checked="" type="checkbox"/> RETENTION \$100,000			62785232	10/01/2024	10/01/2025	EACH OCCURRENCE	\$5,000,000
							AGGREGATE	\$5,000,000
A	WORKERS COMPENSATION AND EMPLOYERS' LIABILITY ANY PROPRIETOR / PARTNER / EXECUTIVE OFFICER/MEMBER EXCLUDED? (Mandatory in NH) If yes, describe under DESCRIPTION OF OPERATIONS below	V/N	N/A	LDC4068970	10/01/2024	10/01/2025	<input checked="" type="checkbox"/> PER STATUTE	OTH-ER
A				AOS	10/01/2024	10/01/2025	E.L. EACH ACCIDENT	\$1,000,000
				PS4068969			E.L. DISEASE-EA EMPLOYEE	\$1,000,000
				WI			E.L. DISEASE-POLICY LIMIT	\$1,000,000
C	Environmental Contractors and Prof			03120276	10/01/2024	10/01/2025	Each Claim	\$5,000,000
				Prof/Poll-Claims Made Cov			Aggregate	\$5,000,000
				SIR applies per policy terms & conditions				

DESCRIPTION OF OPERATIONS / LOCATIONS / VEHICLES (ACORD 101, Additional Remarks Schedule, may be attached if more space is required)
 Evidence of Insurance.

CERTIFICATE HOLDER Tetra Tech, Inc. 6410 Enterprise Lane, Suite 300 Madison WI 53719 USA	CANCELLATION SHOULD ANY OF THE ABOVE DESCRIBED POLICIES BE CANCELLED BEFORE THE EXPIRATION DATE THEREOF, NOTICE WILL BE DELIVERED IN ACCORDANCE WITH THE POLICY PROVISIONS. AUTHORIZED REPRESENTATIVE <i>Aon Risk Insurance Services West, Inc.</i>
--	---

Holder Identifier : 259

Certificate No : 570108400455



4. COMPLIANCE

Respond to each of the following Questions. Provide a statement as to the resolution or present status of any such proceedings, if applicable.

- a. In the past three years has the Applicant, the parent company, an affiliate or predecessor or partner (contractor/subcontractor business relationship) of the Applicant, or any person identified by the Applicant in this Application, been investigated or convicted of a crime involving fraud, theft, larceny, deceit, violation of consumer protection law, violation of deceptive trade law or similar activity, whether before an administrative body or in a judicial forum, in which the Applicant, an affiliate, a predecessor of either, or a person identified herein has been a defendant or a respondent?

- No
- Yes. Provide explanation:

- b. Is the Applicant, the parent company, an affiliate, or a predecessor of either, currently delinquent with any state or federal taxing authority?

- No
- Yes. Provide explanation:

- c. Identify all bankruptcy or liquidation proceedings for the prior three years. If none, state "None" below.

None.

- d. Identify all customer complaints filed with a regulatory or prosecutor agency for the prior three years of the date of this application. In none, state "None" below.

None.

5. **FALSIFICATION**

The Applicant understands that the making of false statement(s) herein may be grounds for denying the Application, or if later discovered, for revoking any authority granted pursuant to the Application. This Application is subject to 18 Pa. C.S. §§4903 and 4904, relating to perjury and falsification in official matters.

Signature of Principal Official: *Bonnie Brandreth*

Official's Name & Title : Bonnie Brandreth, Senior Vice President
(Please Print)

Date : 10/2/2025

APPENDIX A - AFFIDAVIT

[Commonwealth/State] of Wisconsin :

County of Dane : ss.

Yvonne Brandreth (Bonnie), Affiant, being duly [sworn/affirmed] according to law, deposes and says that:

[He/she is the Sr Vice President (Office of Affiant) of Tetra Tech, Inc. (Name of Applicant);]

[That he/she is authorized to and does make this affidavit for said Applicant;]

That the Applicant herein Tetra Tech, Inc has the burden of producing information and supporting documentation demonstrating its technical and financial fitness to be registered as a conservation service provider pursuant to Act 129 of 2008.

That the Applicant herein Tetra Tech, Inc acknowledges that it has answered the questions on the application correctly, truthfully and completely and has provided supporting documentation as required.

That the Applicant herein Tetra TEch, Inc. acknowledges that it is under a duty to update information provided in answer to questions on this application and contained in supporting documents.

That the Applicant herein Tetra Tech, Inc. acknowledges that it is under a duty to supplement information provided in answer to questions on this application and contained in supporting documents as requested by the Commission.

That the facts above set forth are true and correct to the best of his/her knowledge, information, and belief, and that he/she expects said Applicant to be able to prove the same at hearing.

[Handwritten Signature]
Signature of Affiant

Sworn and subscribed before me this 1 day of October, 2025.

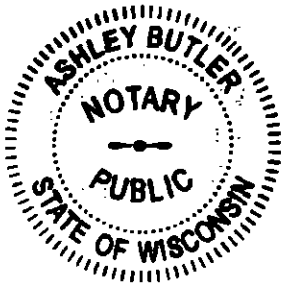

[Handwritten Signature]
Signature of official administering oath

My commission expires: 7/11/2028

PRIORITY MAIL EXPRESS

E	US POSTAGE IMI 973251014105549 2000392864 \$33.40 SSK PHE	
	10/14/25 Mailed from 53711 028W2311558	
PRIORITY MAIL EXPRESS®		
PEG KRECKER TETRA TECH 6410 ENTERPRISE LN MADISON WI 53719-1143		4.80 oz RDC 07
SIGNATURE REQUIRED SCHEDULED DELIVERY DAY: 10/18/25 06:00 PM		
SHIP TO:	SECRETARY'S BUREAU PUBLIC UTILITY COMMISSION 400 NORTH STREET HARRISBURG PA 17120	
		
USPS SIGNATURE® TRACKING NBR		
		
9581 7066 9746 5287 8661 30		
		

10/15/25

GUARANTEED* - TRACKED - INSURED