



COMMONWEALTH OF PENNSYLVANIA
PENNSYLVANIA PUBLIC UTILITY COMMISSION
COMMONWEALTH KEYSTONE BUILDING
400 NORTH STREET
HARRISBURG, PENNSYLVANIA 17120

Application Form for Registration as a Conservation Service Provider (“CSP”) in the Commonwealth of Pennsylvania

- **Contents of Conservation Service Provider Registration Application Package**

- I. Registration Application. (Sections 1-5)
- II. Affidavit (Appendix A)
- III. Proof of Liability Insurance (Applicant required to attach)

- **Instructions**

- Filling out the Application and Labeling Attachments

You may use the attached form to make your application. **(Remove the cover sheets prior to filing.)** If you need more space than is provided on this form or if you are attaching exhibits, state in the relevant section of the body of the application “see attachment _” or “see exhibit _”. Be sure to **label all attachments and exhibits in correspondence with the relevant section of the application.** Lastly, be sure to answer all questions, including questions that may not be applicable.

Incomplete applications or those missing any attachments are unacceptable for filing and will be returned or delayed for processing until the required information is sent to the Commission’s Secretary’s Bureau.

- **Pertinent Legal Framework for Conservation Service Provider Registration**

Requirements for Conservation Service Providers, 66 Pa.C.S. §§ 2806.1(b)(1)(i)(E), 2806.1(m) & 2806.2.

Referenced law can be found on the Commission website, www.puc.pa.gov, under regulatory information. As well, Title 52 (Public Utilities of the Pa. Code is available online at www.pacode.com. Copies are available from Fry Communications at (717) 766-0211.

- **Change to Information Provided in Application**

The Applicant is under a duty to inform the Commission of a material change in the information provided in the application during the pendency of the application, or while the CSP is operating in Pennsylvania. For more information on what constitutes a material change and when such changes should be reported, use 52 Pa. Code § 54.34 as guidance.

- **Affidavit**

Applicant must complete and submit with this Application and any subsequent documentation submitted to the Commission, such as emails, letters, and written responses to Commission data requests, the attached Affidavit, which must be signed by the Affiant and signed and dated by the official administering the oath, that to the best of the Applicant's knowledge, information and belief that the facts set forth in this Application and all subsequent submissions are true and correct.

- **Fees**

The Applicant must submit a check payable to the Commonwealth of Pennsylvania with this Application. The fee for this Initial Application is \$125. Check should be made payable to the Commonwealth of Pennsylvania.

- **Filing & Signing of Application**

- Hard Copy Filing

To file a hard copy application (first-class mail or in person) with the Pennsylvania Public Utility Commission, **file an ink-signed and verified (via notarized application affidavit – Appendix A) original and one copy** of your entire application, along with any attachments, in person, by overnight delivery service or by first class mail, with your check (if applicable) with the Commission's Secretary's Office in Harrisburg, Pennsylvania at:

Filing In Person or Overnight Delivery:

**Pennsylvania Public Utility Commission
Secretary
Commonwealth Keystone Building,
2nd Floor Room 01
Harrisburg, PA 17120**

Filing by First-Class Mail:

**Pennsylvania Public Utility Commission
Secretary
400 North Street
Harrisburg, PA 17120**

- Electronic Filing (e-filing)

To file an electronic version of the application, visit the Commission's e-filing page and follow the instructions. The page is located at <http://www.puc.pa.gov/efiling/default.aspx>. Also, see 52 Pa. Code Chapters 1 and 5.

IMPORTANT AFFIDAVIT NOTE – Affidavits must be notarized before they are e-filed.

- **Questions**

Questions pertaining to completion of this application may be directed to the Bureau of Technical Utility Services at the above address or you may call the Bureau at the following number: 717-783-5242.

- **Subcontractors**

Any third party individual or commercial entity that is awarded a contract by a registered CSP that is under a sub-contractual obligation to complete work related to an Electric Distribution Company's Act 129 Energy Efficiency and Conservation Plan, whose financial budgetary obligation equals or exceeds 10% of that registered CSP's contract with an Electric Distribution Company, IS required to obtain CSP registration. To confirm whether CSP registration is required under this sub-contractual obligation, the individual or commercial entity should seek the advice of the registered CSP.

- **Confidentiality**

All information disclosed within this application is considered public information unless specifically labeled confidential. You have the responsibility to disclose to the Secretary's Bureau what is privileged or confidential information not otherwise available to the public. You should **submit one copy of all confidential information, on documents stamped "CONFIDENTIAL" at the top in clear and conspicuous letters, in a separate envelope (but still attached to the application) to the Secretary's Office along with the Application.** For more information, see 52 Pa. Code § 54.32(f).

If you have e-filed your application, separately mail in any confidential information specifically identifying that you have e-filed the application. Be sure to specify the Applicant's name, **and provide the e-filing confirmation page.**

COVER PAGES END. PLEASE REMOVE BEFORE FILING.

**CONSERVATION SERVICE PROVIDER (“CSP”) APPLICATION
FOR REGISTRATION IN THE COMMONWEALTH OF PENNSYLVANIA**

Conservation Service Providers (“CSPs”) have a specific role under Act 129, which requires a covered Electric Distribution Company’s Energy Efficiency and Conservation (EE&C) plan to include one or more CSPs to implement at least a portion of the EE&C Plan. 66 Pa.C.S. § 2806.1(b)(1)(i)(E). CSPs provide information and technical assistance to EDCs on *measures* that enable a person to increase energy efficiency or reduce energy consumption. CSPs must have no direct or indirect ownership, partnership or other affiliated interest with an EDC. 66 Pa.C.S. § 2806.1 (m). Only registered CSPs may advise an EDC and/or provide consultation, design, or administration or management services to an EDC related to the implementation of the EDC’s EE&C Plan. As such, registration of business entities as approved CSPs is required before entering into a contractual agreement with an EDC exclusively for the provision of consultation, design, administration, management or advisory services regarding that EDC’s EE&C plan. This registry is not intended as a resource for business, whose sole purpose is the installation of measures, supplying of equipment or other contracting work for use by the general public and EDC customers. If providing such services, registration as a CSP is not required for entering into an agreement with an EDC.

Any CSP subcontractor with an annual contract cost that equals or exceeds 10% of the CSP annual contract cost and is directly performing services pursuant to a contract with a CSP which has contracted with an EDC after Commission approval should also register as a CSP. This does not include third party contractors which participate in or support an EE&C Plan but are not directly contracted with a CSP which has a direct contractual relationship with the EDC subject to Act 129.

To qualify an applicant must have at least two years of experience in providing program consultation, design, administration, management or advisory services related to energy efficiency and conservation services. CSP registration is not required of entities that limit their services to the installation of energy efficiency measures or the provision of equipment or materials to EDC customers or the public in general.

1. IDENTITY OF THE APPLICANT

a. Legal Name of Applicant: The Cadmus Group LLC

Attach proof of compliance with appropriate Pennsylvania Department of State filing requirements.¹

See Exhibit 1

¹ A copy of any document from the Pennsylvania Department of State (Pa. Dept. of State) documenting the Applicant’s Pa. Dept. of State entity number is adequate. However, the document must indicate that the Applicant’s Pa. Dept. of State registration is “active.” Certified copies of Pa. Dept. of State documents are not required.

b. Trade or Commercial or Fictitious Names Used by Applicant (d/b/a)—List all that apply.

The Applicant will be using a fictitious name or doing business as (“d/b/a”). Identify names below. If more space is needed, list names on the back of this page or append list to completed application.

The Applicant will not be using a fictitious name.

c. Applicant Address: 800 N. Glebe Rd., Suite 500, Arlington, VA 22203

d. Applicant Telephone No: 617 209 2094

e. Applicant Email Address: abby.georgetta@cadmusgroup.com

f. Contact Information for Applicant. PLEASE NOTE: Upon approval of this application, this Contact Information will be listed on the Commission’s CSP Registry.

- Name Abby Georgetta
- Mailing Address 200 SW Market Street, Suite 975, Portland, OR 97201
- Telephone 617 209 2094
- Email Address abby.georgetta@cadmusgroup.com

g. Predecessor(s) & Other Names used by Applicant for past five (5) years of date of this application. Provide Name(s), Address(es) and Telephone No.(s).

Check Box if any Predecessor(s) is currently or was previously registered in Pennsylvania as a CSP. If affirmative, please provide Docket No(s). (A-[Year]-[Seven (7) Digits]) and names for all registered CSPs.

A-2009-2106658

h. Parent & Subsidiary Companies & Affiliates:

- Parent Name and Contact Information. Provide name and contact information for parent company. Check Box if any parent company is currently doing business in Pennsylvania as a CSP or Electric Distribution Company (EDC). If "None," do not check the box and answer "None" below.

CI (Cadmus) Holdings, LLC

None

- Subsidiaries and Contact Information. Provide name and contact information for all subsidiary companies. Check Box if any subsidiary is currently doing business in Pennsylvania as a CSP or Electric Distribution Company (EDC). If "None," do not check the box and answer "None" below.

CADMUS HOLDING COMPANY, INC. , MEISTER CONSULTANTS GROUP, INC. , VENTERA LLC

CADMUS INTERMEDIATE HOLDINGS, INC., NATHAN ASSOCIATES LLC

CADMUS NEWCO, LLC , OBSIDIAN ANALYSIS, LLC "None"

- Affiliate(s) and Contact Information. Provide name and contact information for all affiliate companies. Check Box if any affiliate is currently doing business in Pennsylvania as a CSP or Electric Distribution Company (EDC). If "None," do not check the box and answer "None" below.

None

i. Contracts & Business Partnerships:

- Check Box if Applicant intends to or has operated under contract with or has partnered with an EDC within the past five (5) years. If "None," do not check the box and answer "None" below.
- Check Box if Applicant intends to or has operated under contract (subcontractor) with or has partnered with a CSP within the past five (5) years. If "None," do not check the box and answer "None" below.

If any box above is checked, please provide name(s) of EDC(s) and CSP(s) and contact information for each and briefly describe the nature of business services associated with each contract and/or partnership.

PPL Electric Utilities Corporation

645 Hamilton Street Suite 700, Allentown, PA 18101

Contact: Tom McAteer: tjmcateer@pplweb.com

Description of Services: Cadmus will provide evaluation, measurement, and verification services related to the Act 129 Phase V Energy Efficiency & Conservation Plan.

j. Identify principal officers (owners, executives, partners and/or directors), as appropriate for Applicant’s organizational structure. Provide an organizational chart and the names, titles, business addresses and telephone numbers for each office.

Ian Kline, President & CEO	See Exhibit 2 for Org Chart, address and phone # info
Paul Lynch, Chief Operating Officer	
Cindy Shepard, CFO	
Peter Jardine, CSO	
Andrea Marr, Senior Vice President	

k. Attach to this Application a brief biography or single page professional resume for all principal officers and management directly responsible for Applicant’s operations.

Please visit <https://cadmusgroup.com/company/executives/> for information about Cadmus’s Executive Team

l. Provide Applicant’s Employer Identification No. (EIN): 04-2793755

2. **REGISTERED AGENT**

a. If the Applicant does not maintain a principal office in the Commonwealth, the Applicant is required by the Pennsylvania Department of State to designate an approved Registered Agent as its representative in the Commonwealth. Check one of the Boxes below, as applicable:

YES, the Applicant has registered its business with the Pennsylvania Department of State. Following is the Name and Contact information for the Applicant’s Department-Approved Registered Agent.

- Registered Agent’s Name Cogency Global
- Registered Agent’s Mailing Address
- Registered Agent’s Telephone
- Registered Agent’s Email Address

NO, the Applicant has not registered its business with the Pennsylvania Department of State. **STOP**—To avoid denial of your application and forfeiture of your application fee, you should contact the Pennsylvania Department of State Bureau of Corporations to register as a business entity within the Commonwealth **PRIOR TO** completion and filing of this application with the Pennsylvania Public Utility Commission.

b. Applicant has registered its business with the Pennsylvania Department of State. Please check appropriate registration type for Applicant as designated with the Department.

- Sole proprietor (15 Pa. C.S. §4124)
- Domestic corporation (none)
- Domestic general partnership (15 Pa. C.S. §4124)
- Domestic limited liability company (15 Pa. C.S. §8913)
- Domestic limited liability partnership (15 Pa. C.S. §8201)
- Foreign corporation (15 Pa. C.S. §4124)
- Foreign general or limited partnership (15 Pa. C.S. §4124)
- Foreign limited liability company (15 Pa. C.S. §8981)
- Foreign limited liability general partnership (15 Pa. C.S. §8211)
- Foreign limited liability limited partnership (15 Pa. C.S. §8211)

c. If Applicant is not domiciled in the Commonwealth of Pennsylvania and is registered as a “foreign” entity as identified in Question 2.b., please identify all other states where applicant is registered and name the appropriate state department(s):

See Exhibit 3

3. **APPLICANT'S OPERATIONS**

Respond to each of the following four questions relating to Applicant's operations and its technical and financial fitness. Respond to each item and attach any additional information and/or statements to this Application as appropriate.

a. Describe nature of business:

Type text here

Cadmus's Energy Services Division provides expertise in the following areas:

- Evaluation, Measurement and Verification
- Market Characterization & Research
- Marketing & Communication
- Planning & Program Design
- Load Forecasting
- Potential Assessment
- Carbon Consulting
- Codes & Standards
- Renewable Energy
- Smart Grid
- Electric Vehicle

b. Current status of business (check one):

- Applicant is presently doing business in Pennsylvania
- Applicant is presently not doing business in Pennsylvania

c. The Applicant proposes to provide the following information and technical services to an EDC. Check all services that apply and identify all EDCs with whom Applicant intends to conduct business.

- | | |
|--|------------------------------------|
| <input type="checkbox"/> Consultation | EDCs: |
| <input checked="" type="checkbox"/> Design | PPL Electric Utilities Corporation |
| <input type="checkbox"/> Administration | _____ |
| <input type="checkbox"/> Management | _____ |
| <input type="checkbox"/> Advisory | _____ |

d. Attach to this Application a copy of any certification(s) or similar documentation that would demonstrate the technical fitness of Applicant, such as membership in trade associations, professional licenses, technical certifications, and/or names of current or past clients with a description of dates and types of services provided by Applicant.

See Exhibit 4

e. Attach to this Application proof of current liability insurance coverage.

See Exhibit 5

4. **COMPLIANCE**

Respond to each of the following Questions. Provide a statement as to the resolution or present status of any such proceedings, if applicable.

- a. In the past three years has the Applicant, the parent company, an affiliate or predecessor or partner (contractor/subcontractor business relationship) of the Applicant, or any person identified by the Applicant in this Application, been investigated or convicted of a crime involving fraud, theft, larceny, deceit, violation of consumer protection law, violation of deceptive trade law or similar activity, whether before an administrative body or in a judicial forum, in which the Applicant, an affiliate, a predecessor of either, or a person identified herein has been a defendant or a respondent?

- No
- Yes. Provide explanation:

- b. Is the Applicant, the parent company, an affiliate, or a predecessor of either, currently delinquent with any state or federal taxing authority?

- No
- Yes. Provide explanation:

- c. Identify all bankruptcy or liquidation proceedings for the prior three years. If none, state "None" below.

None

- d. Identify all customer complaints filed with a regulatory or prosecutor agency for the prior three years of the date of this application. In none, state "None" below.

None

APPENDIX A - AFFIDAVIT

[Commonwealth/State] of Massachusetts :

: SS.

County of Middlesex :

Christy Welch, Affiant, being duly [sworn/affirmed] according to law, deposes and says that:

[He/she is the Senior Director of Contracts (Office of Affiant) of The Cadmus Group LLC (Name of Applicant);]

[That he/she is authorized to and does make this affidavit for said Applicant;]

That the Applicant herein The Cadmus Group LLC has the burden of producing information and supporting documentation demonstrating its technical and financial fitness to be registered as a conservation service provider pursuant to Act 129 of 2008.

That the Applicant herein The Cadmus Group LLC acknowledges that it has answered the questions on the application correctly, truthfully and completely and has provided supporting documentation as required.

That the Applicant herein The Cadmus Group LLC acknowledges that it is under a duty to update information provided in answer to questions on this application and contained in supporting documents.

That the Applicant herein The Cadmus Group LLC acknowledges that it is under a duty to supplement information provided in answer to questions on this application and contained in supporting documents as requested by the Commission.

That the facts above set forth are true and correct to the best of his/her knowledge, information, and belief, and that he/she expects said Applicant to be able to prove the same at hearing.

Christy Welch
Signature of Affiant

Sworn and subscribed before me this 23rd day of December, 2025.

Chudi Ekpunobi
Signature of official administering oath

 **CHUDI C. EKPUNOBI**
Notary Public
Commonwealth of Massachusetts
My Commission Expires
August 26, 2027

My commission expires: _____



Business

UCC

Trademark

CROP

Login

Home

Search

Initial Forms

Help

Business Search

As of 12/23/2025 we have processed all business filings received in our office through 12/21/2025.

Business Search Info:



The Cadmus Group

Advanced

Results: 1

Filing Information	Initial Filing Date	Status	Entity Type	Formed In	Address
THE CADMUS GROUP, LLC (2000361) >	01/28/1991	Active	Foreign Limited Liability Company	DELAWARE	Cogency Global Inc.



[Skip to main content](#)

EXHIBIT 2

Office Address: 800 N. Glebe Rd., Suite 500, Arlington, VA 22203; PH: (703) 247-6000

Executive Team

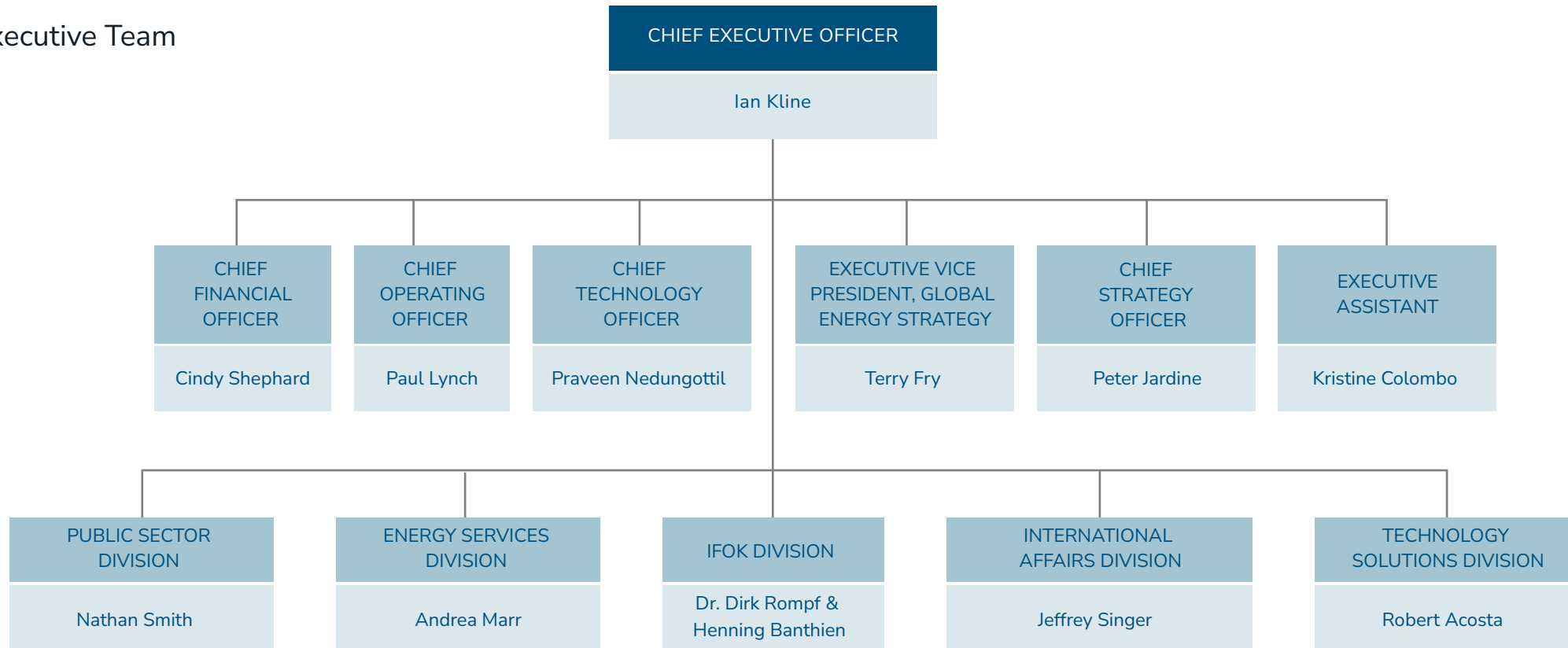



Entity Information Report for Group: THE CADMUS GROUP LLC

Entity Name	Jurisdiction of Formation or Qualification (domestic state listed first)	Domestic/ Foreign	File Date	Jurisdiction ID# (if any; not all states issue a #)	Cogency Global Status	Status As Of
THE CADMUS GROUP LLC	Delaware	Domestic	08/10/17	6507198	Active	12/21/2025
THE CADMUS GROUP LLC	New Mexico	Domestic	12/20/17	5581877	Active	8/11/2025
THE CADMUS GROUP LLC	Alabama	Foreign	10/26/18	000 - 941 - 246	Active	11/30/2025
THE CADMUS GROUP LLC	Alaska	Foreign	04/10/20	10130255	Active	12/17/2025
THE CADMUS GROUP LLC	Arkansas	Foreign	11/07/18	811184394	Active	12/21/2025
THE CADMUS GROUP LLC	California	Foreign	10/02/17	201727910251	Active	12/3/2025
THE CADMUS GROUP LLC	Colorado	Foreign	02/04/08	20081073669	Active	12/19/2025
THE CADMUS GROUP LLC	District of Columbia	Foreign	04/25/18	L00005975782	Active	12/16/2025
THE CADMUS GROUP LLC	Florida	Foreign	10/26/18	M18000009716	Active	10/6/2025
THE CADMUS GROUP LLC	Georgia	Foreign	02/10/22	22038645	Active	12/17/2025
THE CADMUS GROUP LLC	Hawaii	Foreign	03/20/18	191299C6	Active	12/16/2025
THE CADMUS GROUP LLC	Idaho	Foreign	10/03/17	572265	Active	12/3/2025
THE CADMUS GROUP LLC	Illinois	Foreign	05/20/19	07595433	Active	12/18/2025
THE CADMUS GROUP LLC	Iowa	Foreign	10/26/18	585786	Active	11/30/2025
THE CADMUS GROUP LLC	Kentucky	Foreign	02/27/24	1344951	Active	12/1/2025
THE CADMUS GROUP LLC	Louisiana	Foreign	02/08/24	45802327Q	Active	12/13/2025
THE CADMUS GROUP LLC	Maine	Foreign	07/13/07	20180328FC	Active	12/21/2025
THE CADMUS GROUP LLC	Maryland	Foreign	10/04/17	Z18310243	Active	12/9/2025

THE CADMUS GROUP LLC	Massachusetts	Foreign	08/25/17	001288180	Active	12/15/2025
THE CADMUS GROUP LLC	Michigan	Foreign	10/10/17	802116874	Active	10/1/2025
THE CADMUS GROUP LLC	Minnesota	Foreign	04/13/18	1012489700027	Active	11/28/2025
THE CADMUS GROUP LLC	Missouri	Foreign	09/29/25	FL001712600	Active	12/14/2025
THE CADMUS GROUP LLC	Montana	Foreign	04/13/22	E1280773	Active	11/30/2025
THE CADMUS GROUP LLC	New Hampshire	Foreign	08/10/17	152164	Active	12/16/2025
THE CADMUS GROUP LLC	New Jersey	Foreign	11/16/18	0450324327	Active	12/15/2025
THE CADMUS GROUP LLC	New York	Foreign	10/30/18	5434433	Active	12/18/2025
THE CADMUS GROUP LLC	North Carolina	Foreign	11/09/18	1770748	Active	12/20/2025
THE CADMUS GROUP LLC	Oklahoma	Foreign	10/24/25	3713887016	Active	11/28/2025
THE CADMUS GROUP LLC	Oregon	Foreign	10/03/17	1366378-99	Active	12/17/2025
THE CADMUS GROUP LLC	Pennsylvania	Foreign	10/26/18	2000361	Active	12/20/2025
THE CADMUS GROUP LLC	South Carolina	Foreign	12/07/09	00705299	Active	12/5/2025
THE CADMUS GROUP LLC	Tennessee	Foreign	05/06/19	001027317	Active	12/21/2025
THE CADMUS GROUP LLC	Utah	Foreign	03/24/10	7630645-0161	Active	11/29/2025
THE CADMUS GROUP LLC	Vermont	Foreign	10/23/18	0349169	Active	12/18/2025
THE CADMUS GROUP LLC	Virginia	Foreign	08/29/17	T0713810	Active	12/21/2025
THE CADMUS GROUP LLC	Washington	Foreign	06/23/11	601834678	Active	12/11/2025
THE CADMUS GROUP LLC	Wisconsin	Foreign	10/16/18	T078539	Active	12/9/2025

Exhibit 4

Membership in Trade Associations

Division	Organization
GS/HS	American Water Works Association
GS/HS	The National Academics of Science Engineering Medicine
GS/HS	Washington Technology
GS/HS	Professional Services Council (PSC)
GS/HS	Northern VA Technology Council (NVTC)
GS/HS	ACT-IAC
GS/HS	G2xChange FedCiv and G2XChange Health
GS/HS	Association for Corporate Growth (ACG)
GS/HS	RISE Consortium
GS/HS	Alliance for Digital Innovation
ES	ACEEE-American Council for an Energy-Efficient Economy
ES	AEE- Association of Energy Engineers
ES	AESP
ES	ASHRAE- American Society of Heating and Air-Conditioning Engineers
ES	BCA - Building Commissioning Association
ES	CEDMC- California Efficiency + Demand Management Council
ES	E2Tech
ES	GRI GOLD Community Member
ES	MEEA- Midwest Energy Efficiency Alliance
ES	NASEO- National Association of State Energy Officials
ES	NEEC- Northwest Energy Efficiency Council
ES	NEEP Ally Membership
ES	Public Utilities Fortnightly Site Membership
ES	Solar Energy Bus Assoc. of New England (SEBANE)
ES	USGBC National
ES	Smart Grid Today
ES	Energy Central Conference Watch
ES	Utility Dive
ES	Energy Business Review
ES	NASA Climate Change
ES	E&E News
ES	DOE EERE News
ES	SECC Above the Fold
ES	POWERGRID International



CERTIFICATE OF LIABILITY INSURANCE

DATE (MM/DD/YYYY)
10/31/2025

THIS CERTIFICATE IS ISSUED AS A MATTER OF INFORMATION ONLY AND CONFERS NO RIGHTS UPON THE CERTIFICATE HOLDER. THIS CERTIFICATE DOES NOT AFFIRMATIVELY OR NEGATIVELY AMEND, EXTEND OR ALTER THE COVERAGE AFFORDED BY THE POLICIES BELOW. THIS CERTIFICATE OF INSURANCE DOES NOT CONSTITUTE A CONTRACT BETWEEN THE ISSUING INSURER(S), AUTHORIZED REPRESENTATIVE OR PRODUCER, AND THE CERTIFICATE HOLDER.

IMPORTANT: If the certificate holder is an ADDITIONAL INSURED, the policy(ies) must have ADDITIONAL INSURED provisions or be endorsed. If SUBROGATION IS WAIVED, subject to the terms and conditions of the policy, certain policies may require an endorsement. A statement on this certificate does not confer rights to the certificate holder in lieu of such endorsement(s).

PRODUCER Willis Towers Watson Northeast, Inc. c/o 26 Century Blvd P.O. Box 305191 Nashville, TN 372305191 USA	CONTACT WTW Certificate Center NAME: PHONE (A/C, No, Ext): 1-877-945-7378 FAX (A/C, No): 1-888-467-2378 E-MAIL ADDRESS: certificates@wtwco.com	
	INSURER(S) AFFORDING COVERAGE	
INSURED Cadmus Group 800 N Glebe Road Suite 500 Arlington, VA 22203	INSURER A: Hartford Insurance Company of the Midwest	NAIC # 37478
	INSURER B: Trumbull Insurance Company	27120
	INSURER C: Hartford Casualty Insurance Company	29424
	INSURER D: Hartford Accident and Indemnity Company	22357
	INSURER E: Evanston Insurance Company	35378
	INSURER F: Hartford Fire Insurance Company	19682

COVERAGES **CERTIFICATE NUMBER:** W41562746 **REVISION NUMBER:**

THIS IS TO CERTIFY THAT THE POLICIES OF INSURANCE LISTED BELOW HAVE BEEN ISSUED TO THE INSURED NAMED ABOVE FOR THE POLICY PERIOD INDICATED. NOTWITHSTANDING ANY REQUIREMENT, TERM OR CONDITION OF ANY CONTRACT OR OTHER DOCUMENT WITH RESPECT TO WHICH THIS CERTIFICATE MAY BE ISSUED OR MAY PERTAIN, THE INSURANCE AFFORDED BY THE POLICIES DESCRIBED HEREIN IS SUBJECT TO ALL THE TERMS, EXCLUSIONS AND CONDITIONS OF SUCH POLICIES. LIMITS SHOWN MAY HAVE BEEN REDUCED BY PAID CLAIMS.

INSR LTR	TYPE OF INSURANCE	ADDL INSD	SUBR WVD	POLICY NUMBER	POLICY EFF (MM/DD/YYYY)	POLICY EXP (MM/DD/YYYY)	LIMITS
A	<input checked="" type="checkbox"/> COMMERCIAL GENERAL LIABILITY <input type="checkbox"/> CLAIMS-MADE <input checked="" type="checkbox"/> OCCUR GEN'L AGGREGATE LIMIT APPLIES PER: <input checked="" type="checkbox"/> POLICY <input type="checkbox"/> JEC1 <input type="checkbox"/> LOC OTHER:			10UUNBS3SPV	10/31/2025	10/31/2026	EACH OCCURRENCE \$ 1,000,000 DAMAGE TO RENTED PREMISES (Ea occurrence) \$ 1,000,000 MED EXP (Any one person) \$ 10,000 PERSONAL & ADV INJURY \$ 1,000,000 GENERAL AGGREGATE \$ 2,000,000 PRODUCTS - COMP/OP AGG \$ 2,000,000
B	AUTOMOBILE LIABILITY <input type="checkbox"/> ANY AUTO <input type="checkbox"/> OWNED AUTOS ONLY <input type="checkbox"/> SCHEDULED AUTOS <input checked="" type="checkbox"/> HIRED AUTOS ONLY <input checked="" type="checkbox"/> NON-OWNED AUTOS ONLY			10UENBS3SUS	10/31/2025	10/31/2026	COMBINED SINGLE LIMIT (Ea accident) \$ 1,000,000 BODILY INJURY (Per person) \$ BODILY INJURY (Per accident) \$ PROPERTY DAMAGE (Per accident) \$
C	<input checked="" type="checkbox"/> UMBRELLA LIAB <input checked="" type="checkbox"/> OCCUR <input type="checkbox"/> EXCESS LIAB <input type="checkbox"/> CLAIMS-MADE <input type="checkbox"/> DED <input checked="" type="checkbox"/> RETENTION \$ 10,000			10XHUBU1UHJ	10/31/2025	10/31/2026	EACH OCCURRENCE \$ 10,000,000 AGGREGATE \$ 10,000,000
D	WORKERS COMPENSATION AND EMPLOYERS' LIABILITY ANY PROPRIETOR/PARTNER/EXECUTIVE OFFICER/MEMBER EXCLUDED? (Mandatory in NH) If yes, describe under DESCRIPTION OF OPERATIONS below	Y/N	N/A	10WB AN7M5L	10/31/2025	10/31/2026	<input checked="" type="checkbox"/> PER STATUTE <input type="checkbox"/> OTHER E.L. EACH ACCIDENT \$ 1,000,000 E.L. DISEASE - EA EMPLOYEE \$ 1,000,000 E.L. DISEASE - POLICY LIMIT \$ 1,000,000
E	Professional Liability			MKLV1PEO004140	10/31/2025	10/31/2026	Each Occurrence \$5,000,000 Aggregate \$5,000,000 Retention \$100,000

DESCRIPTION OF OPERATIONS / LOCATIONS / VEHICLES (ACORD 101, Additional Remarks Schedule, may be attached if more space is required)

SEE ATTACHED

CERTIFICATE HOLDER

CANCELLATION

Evidence of Coverage	SHOULD ANY OF THE ABOVE DESCRIBED POLICIES BE CANCELLED BEFORE THE EXPIRATION DATE THEREOF, NOTICE WILL BE DELIVERED IN ACCORDANCE WITH THE POLICY PROVISIONS.
	AUTHORIZED REPRESENTATIVE <i>Patricia A. Fony</i>



ADDITIONAL REMARKS SCHEDULE

AGENCY Willis Towers Watson Northeast, Inc.		NAMED INSURED Cadmus Group 800 N Glebe Road Suite 500 Arlington, VA 22203	
POLICY NUMBER See Page 1		NAIC CODE See Page 1	
CARRIER See Page 1		EFFECTIVE DATE: See Page 1	

ADDITIONAL REMARKS

THIS ADDITIONAL REMARKS FORM IS A SCHEDULE TO ACORD FORM,
 FORM NUMBER: 25 FORM TITLE: Certificate of Liability Insurance

INSURER AFFORDING COVERAGE: Evanston Insurance Company NAIC#: 35378
 POLICY NUMBER: MKLV1PCY000255 EFF DATE: 10/31/2025 EXP DATE: 10/31/2026

TYPE OF INSURANCE:	LIMIT DESCRIPTION:	LIMIT AMOUNT:
Primary Cyber Liability	Each Occurrence	\$5,000,000
	Aggregate	\$5,000,000
	Retention	\$75,000

INSURER AFFORDING COVERAGE: Hartford Fire Insurance Company NAIC#: 19682
 POLICY NUMBER: 10UUNBS3SPV EFF DATE: 10/31/2025 EXP DATE: 10/31/2026

TYPE OF INSURANCE:	LIMIT DESCRIPTION:	LIMIT AMOUNT:
Business Personal Property	Blanket Limit	\$5,094,428

INSURER AFFORDING COVERAGE: Everest Indemnity Insurance Company NAIC#: 10851
 POLICY NUMBER: PCIP000677-251 EFF DATE: 03/13/2025 EXP DATE: 03/13/2026

TYPE OF INSURANCE:	LIMIT DESCRIPTION:	LIMIT AMOUNT:
Directors & Officers Liability	Limit	\$5,000,000
Employment Practices Liability	Limit	\$5,000,000
Fiduciary Liability	Each Claim/Aggregate:	\$5,000,000

ADDITIONAL REMARKS:
 Commercial Crime - Per Occurrence Limit: \$1,000,000

INSURER AFFORDING COVERAGE: Indian Harbor Insurance Company NAIC#: 36940
 POLICY NUMBER: PEC004861709 EFF DATE: 10/31/2025 EXP DATE: 10/31/2026

TYPE OF INSURANCE:	LIMIT DESCRIPTION:	LIMIT AMOUNT:
Contractor's Pollution Liability	Each Pollution Cond.	\$6,000,000
	Aggregate	\$6,000,000