

**Application of Pennsylvania-American Water Company for Acquisition of
Substantially All of the Assets, Properties and Rights Related to the Wastewater
System Owned and Operated by the City of Pittston**

66 Pa. C.S. §1329

Application Filing Checklist – Water/Wastewater

Docket No. A-2025-3056419

16. Map of Service Area. Provide a scalable map or plan of suitable scale highlighting the boundaries of the proposed service area that includes:
- a. The extent of the proposed service area with any existing adjoining service areas identified.
 - b. A north arrow depicting map orientation.
 - c. A written description of the boundaries for the service territory utilizing bearing angles and distances.
 - d. Size of the service territory area in terms of acres or square miles.
 - e. Identification and depiction of all municipal boundaries relative to the service area.
 - f. Depiction of the location or route of the waterworks or wastewater collection, treatment or disposal facilities.

RESPONSE: For subparts a. through e., see enclosed maps and descriptions attached as **Appendix A-16-a through e.**

Appendix A-16-f is a map that has been marked **CONFIDENTIAL**.

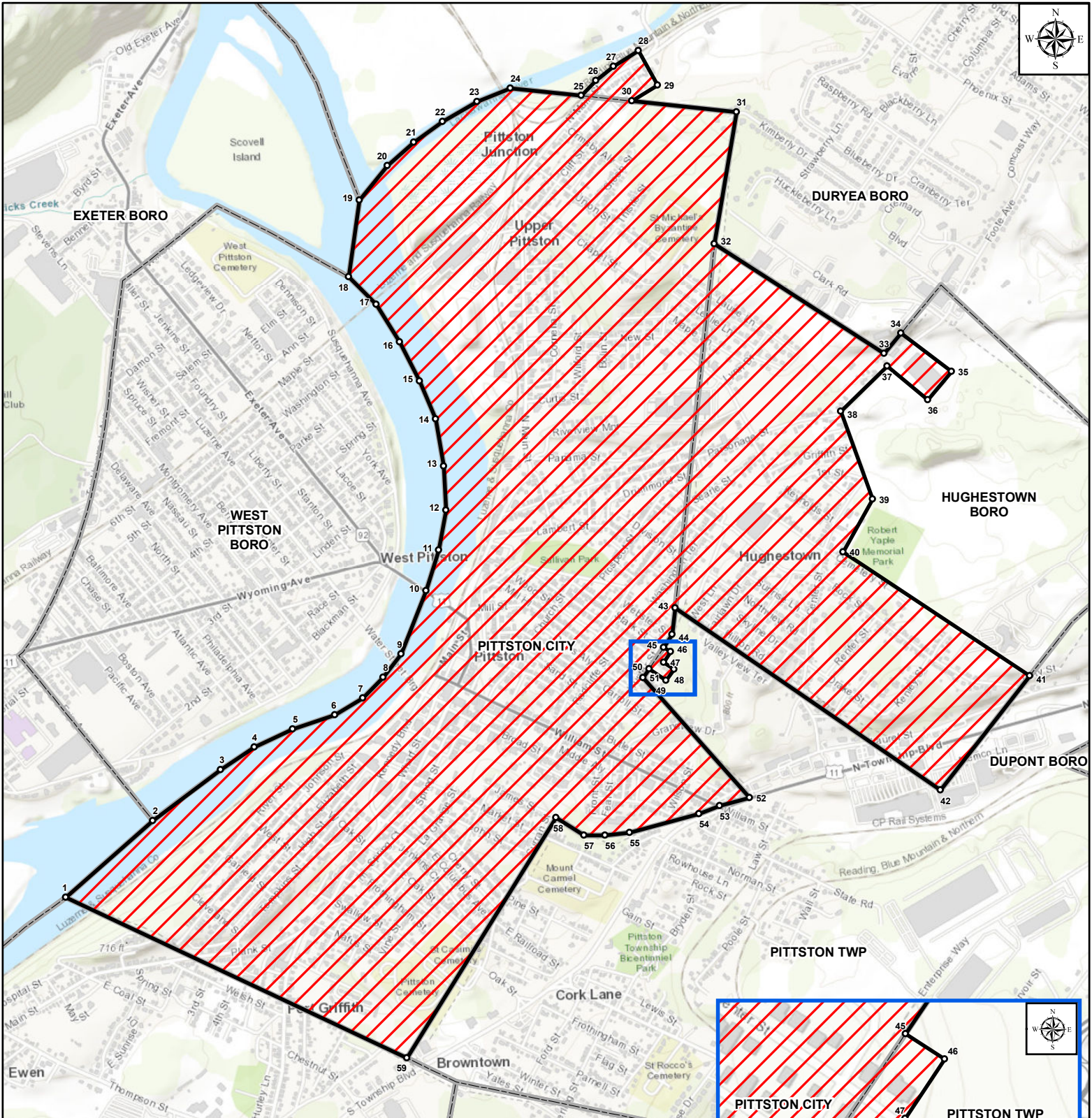

Pennsylvania-American Water Company
 Scranton Operating Area
 Proposed Service Territory - Pittston Wastewater System
 Approximately 1,439 Acres
 Pittston City, and Portions of Duryea Boro, Hughestown Boro,
 and Pittston Twp, Luzerne County

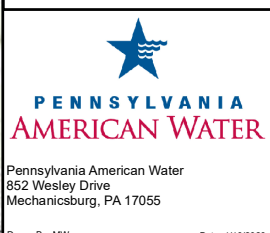

- Legend** APPENDIX A-16-a, b, d and e
- Bearings & Distance Points
 - Applied For Service Territory
 - Municipality

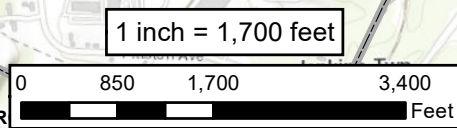
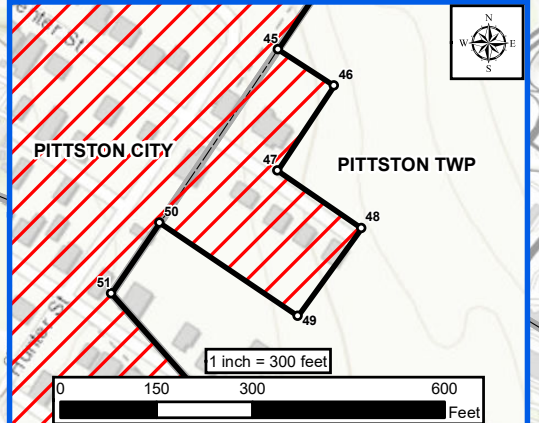

Disclaimer: Bearings and distances were not developed as result of physical survey completed by a Professional Licensed Survey, but instead completed through employment of ESRI's ArcGIS COGO tool. The mapping data source used for the roads base mapping is from OpenStreetMap, 2020. The mapping data source used for the municipal boundaries is from Montgomery County PA GIS, 2019.
 * Bearings and Distances attached separately

Starting Point: The point where Pittston City, Exeter Borough, and Jenkins Township in Luzerne County intersect, located at 41.316392, -75.808296.

From	To	Bearing	Distance (ft)
1	2	N48°36'33"E	1,472.16
2	3	N53°05'32"E	1,073.70
3	4	N55°57'21"E	513.75
4	5	N65°09'40"E	538.07
5	6	N71°13'20"E	562.28
6	7	N59°09'18"E	416.00
7	8	N44°15'17"E	367.43
8	9	N37°30'38"E	371.20
9	10	N21°42'31"E	862.39
10	11	N16°57'02"E	536.92
11	12	N10°30'09"E	515.37
12	13	N3°00'01"W	561.32
13	14	N9°37'19"W	603.27
14	15	N23°10'38"W	524.60
15	16	N26°53'36"W	553.94
16	17	N32°08'16"W	561.74
17	18	N44°40'59"W	493.58
18	19	N8°00'35"E	982.99
19	20	N39°03'31"E	560.61
20	21	N48°17'29"E	447.00
21	22	N54°16'52"E	450.78
22	23	N59°59'49"E	502.82
23	24	N67°59'54"E	457.01
24	25	S84°04'41"E	901.82
25	26	N44°19'38"E	263.29
26	27	N51°56'56"E	288.94
27	28	N57°41'45"E	371.87
28	29	S29°14'21"E	499.26
29	30	S58°46'50"W	384.10
30	31	S83°57'56"E	1,334.06
31	32	S9°29'48"W	1,693.22
32	33	S57°04'48"E	2,563.12
33	34	N39°28'00"E	335.21
34	35	S53°00'48"E	803.69
35	36	S40°00'34"W	472.52
36	37	N50°10'29"W	665.53
37	38	S46°02'23"W	819.65
38	39	S19°51'18"E	1,185.86
39	40	S29°23'52"W	765.52
40	41	S56°23'56"E	2,840.09

41	42	S38°02'15"W	1,835.69
42	43	N55°32'42"W	4,075.09
43	44	S6°08'49"W	337.51
44	45	S34°15'02"W	196.89
45	46	S57°14'50"E	104.61
46	47	S33°35'49"W	160.39
47	48	S55°43'14"E	158.82
48	49	S35°49'29"W	169.11
49	50	N55°59'37"W	260.58
50	51	S34°15'02"W	134.76
51	52	S41°38'43"E	2,034.66
52	53	S74°46'12"W	396.58
53	54	S68°48'58"W	279.11
54	55	S74°54'45"W	912.64
55	56	S83°01'37"W	311.87
56	57	N89°15'51"W	264.51
57	58	N57°59'30"W	422.26
58	59	S31°47'47"W	3,583.42
59	1	N64°48'04"W	4,777.81

**Application of Pennsylvania-American Water Company for Acquisition of Substantially
All of the Assets, Properties and Rights Related to the Wastewater System Owned and
Operated by the City of Pittston**

66 Pa. C.S. §1329

Application Filing Checklist – Water/Wastewater

Docket No. A-2025-3056419

CONFIDENTIAL

APPENDIX A-16-f

Map of Facilities

CONFIDENTIAL